



urbantable tops

ultra**design** composites™

a specialist division of  **Le Messurier**

urbantable tops



The Future of Table Tops

Change is inevitable as worldwide demand for product innovation, whilst optimising resources, continues at a relentless pace. Ultra Design Composites are supported by 160 years of experience in timber and building products, providing valuable experience and expertise to evaluate industry and environmental changes, and recognise significant turning points. This era of composites is one such turning point for the timber and building industry as well as the consumer.

New technologies have continued to improve across all frontiers, enabling composite products to be designed to not only match the manufacturing requirements but to also better suit the end use. The future thinking in composites has immediate cost and environmental benefits now and will be truly significant for future generations.

urbantable_tops™ are a contemporary composite of sustainably resourced wood fibres and recycled plastics (polymer). Engineered and manufactured in Germany, they are environmentally friendly with an outstanding life cycle and warranty.

A leader for outdoor surfaces, the urbantable_tops material is exceptionally resistant to saltwater and fungi. With exceptional resistance to oils and UV exposure, urbantable_tops' outstanding performance is matched with a 2 year warranty.

Offering exceptional benefits over traditional materials, urbantable_tops will not rot, crack, splinter or rust, and will require no sanding, painting or oiling. Termite resistant and exceptionally durable, urbantable_tops are a true low maintenance product.

urbantable_tops are manufactured for indoor and outdoor use according to a patented process and owe their unique properties to their highly compressed material core. This makes them long-lasting, hard-wearing and absolutely weatherproof - making them particularly well suited for professional restaurant use.

The complete urbantable_tops range has 100+ decors in numerous styles, available in seven table top shapes and a variety of sizes. Individualised table top decors are also available allowing you to have a custom table top made using your logo or imagery.

The unique attributes of urbantable_tops have seen this product used nationally in all sectors due to the smooth, closed surface that is homogeneously pressed onto the wood material making it easy to clean and satisfying the hygiene requirements of the professional catering industry.

No Rotting

No Cracking

No Rust

No Sanding

No Oiling

No Splintering

Heat Resistant

Termite Resistant

PEFC-Certified

Wood Polymer Composite

German Engineered & Manufactured

Easy to Care For & Low-Maintenance

CHOICE of 100+ COLOURS

2 YEAR WARRANTY



urbantable tops



The Bosco Collection

Take a tour of international interior design culture: clear Nordic, romantic Mediterranean or exotic extravagance – the Bosco collection opens up a world of warm wood tones and stylish surfaces. The palette ranges from light maple and copper beech to dark wenge, from wood grain and plaited and woven structures to coffee bean decor. A dynamic and pleasantly natural collection.



126 | rattan black ²



134 | rattan anthracite ²



140 | rattan mocha ²

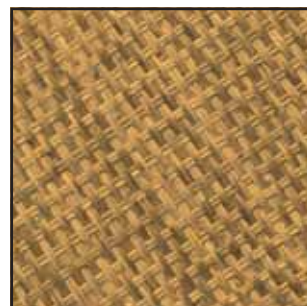

058 | natural rattan ^{1/3}



035 | teak ^{1/3}



061 | café ^{1/2/3}



103 | wenge ²



312 | italian walnut ²

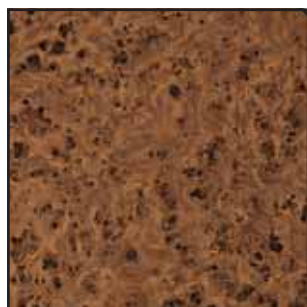

313 | orme



321 | pine



019 | planked beech



038 | maple



114 | hornbeam



303 | mahogany manaos



095 | wild pear cognac



104 | woodstock



105 | seagrass



318 | zebrano



060 | walnut ²



342 | oak



316 | antique oak ²



066 | brazilian walnut white



048 | brazilian walnut light

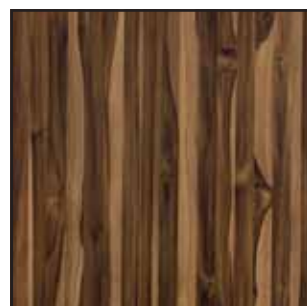

049 | brazilian walnut dark ²



074 | safari beige



075 | safari grey ²



076 | safari brown ²



153 | mountain pine



178 | ponderosa white



179 | ponderosa grey ²

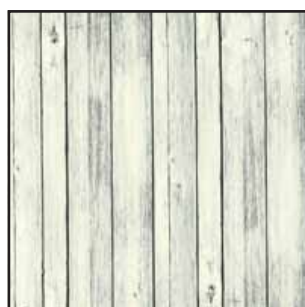

202 | antique white



201 | antique brown ^{1/2}



214 | montpellier

urbantable tops



The Terra Collection

The exciting Terra collection features an attractive range of diverse decors – from marble and granite surfaces to artistic mosaics and fascinating snakeskin looks. The colour spectrum offers understated grey and beige tones as well as rich, strong and highly modern colours such as dark green and deep violet. Terra thrives on the diversity of nature.



096 | serpente



097 | serpente matone



077 | sandstone



102 | piazza ¹



132 | vulcano



052 | marble onyx



120 | granite black ²



067 | granite



112 | puntinella ²



306 | catalan



034 | travertin



070 | marble bianco

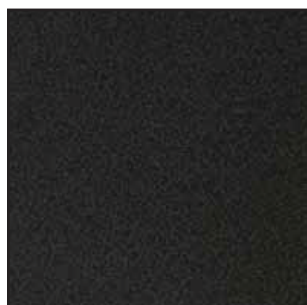

098 | basalt ²



121 | marble de gênes



046 | tempera silver



047 | tempera gold

1) Price group 2: Not available in all sizes. 2) Only use table tops in shaded areas.



032 | romano matone



020 | romano caverna ****



030 | romano mare ****

The Vivo Collection

It's entirely up to you whether you would like to seduce your guests with gentle powder tones or make an impact with bold colours. Vivo puts no limits on your imagination in applying great accents. You can combine Vivo with matching chairs for a harmonic look, create attractive contrasts or select a different colour for every table. With Vivo, the world gets just a bit more colourful.



324 | light yellow



001 | white

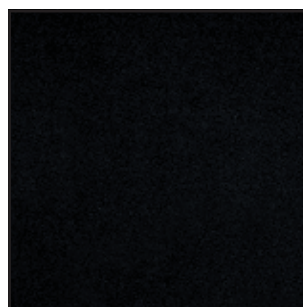

055 | black ²



339 | light anthracite

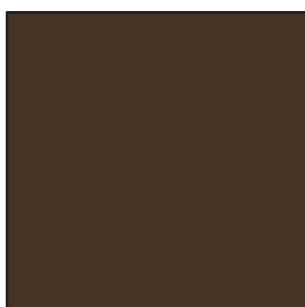

089 | taupe ²



331 | light green



333 | dark green ²

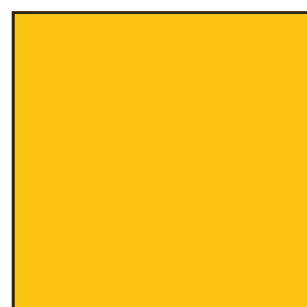

330 | broom yellow



328 | dark red ²



326 | orange



337 | dark blue ²



338 | deep blue ²

urbantable tops



The Punto Collection

If you love the interplay of form and colour, Punto is just your style. Cool, fiery or in subdued pastels, the decors of Punto exhibit a rich palette of styles. Floral patterns adorn the table tops with blooming fantasies: romantically delicate or in high-contrast retro style. Whatever your preference, this richly varied collection has something for you.



136 | glamour ^{1/2/3}



137 | glamour shadow

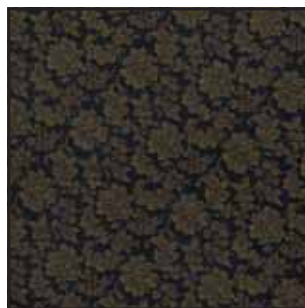

146 | classic flowers ²



028 | cool metal



021 | stratos

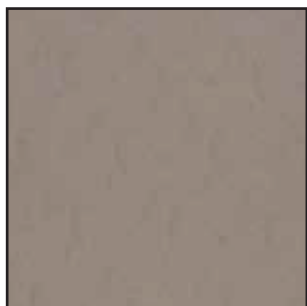

147 | acanthus **

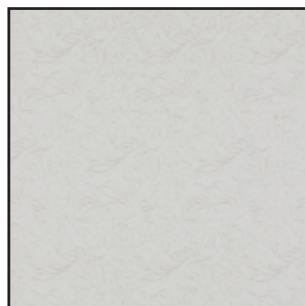

148 | acanthus white



113 | coffee sack



122 | ex works

The Arte Collection

The Arte collection graces your tables with beautiful designs. Harmonic, atmospheric colour compositions recall water colour and batik techniques with delicate lines and shapes accentuating larger elements. Taking creative table design to a new level: individuality and artistic sensibilities shine through in this collection. Decors as abstract art – that is Arte.



127 | occhio ¹



129 | sentiero ¹



130 | fiori ¹



176 | street work ¹



222 | roccia ¹



221 | foglia di autunno ¹



220 | mare di colori ¹

urbantable tops



The Classic Collection

The tavola table top, with its stylish bordering began with the Classic collection. Muted, restrained colours in warm to cool tones, classic decors in stone or wood styles and a high contrast border – these are the elements of the Classic series. Create a Vienna coffee house atmosphere or the ambience of an Italian gelateria with these elegant decors.



706 | puntinella/catalan



769 | black/marble de gènes



754 | hornbeam/vulcano



782 | walnut/catalan



758 | puntinella/marble de gènes



713 | walnut/hornbeam

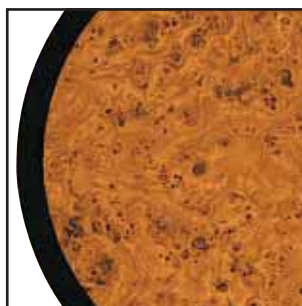

743 | black/orme



763 | selva/marble bianco

The Studio Collection

Studio takes up the classic style of Classic and alters it in one significant detail: shifting of the stylish border further into the table. The surface is interrupted for a delicate look that lends a charming hint of extravagance. Studio – for the love of something special.

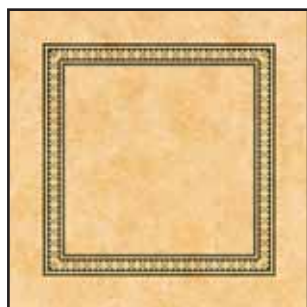

062 | catalan/dunas green

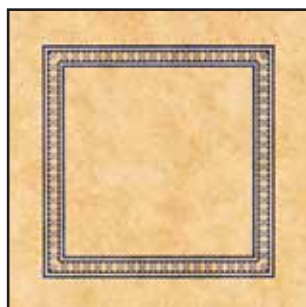

078 | catalan/dunas blue

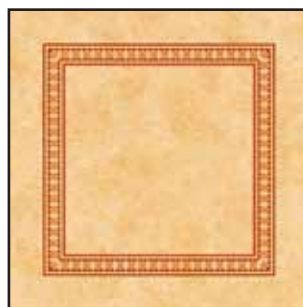

309 | catalan/dunas red



718 | vulcano/hornbeam

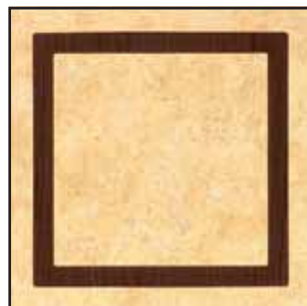

739 | catalan/walnut



727 | hornbeam/walnut



720 | walnut/hornbeam ²

urbantable tops



urbantable_tops are easy to care for, robust and long-lasting. We offer here some helpful information to ensure that you will enjoy your table tops for many years to come.

Heating by the sun

urbantable_tops that are exposed to significant amounts of sunlight can temporarily deform into a concave shape. The corners bend upward and the middle downward.

As a preventive measure to counteract this change in shape, the table tops have been produced with a slightly convex shape. When the table tops are used, this deformation recedes such that it is hardly noticeable at all.

For locations exposed to extensive sunlight, we recommend choosing lighter decors or our Classic design with dark border but with a matching light decor in the centre of the table top. Dark table tops with larger square and rectangular dimensions heat up so much under heavy sunlight that the resulting deformation is irreparable. These table tops should only be used in shaded areas. Such decors are marked with ²⁾. If you nevertheless wish to use decors marked in this way in unshaded areas, please consult your customer advisor. We will offer you a custom solution for this purpose!

In other words, urbantable_tops are never quite perfectly flat. Due to the pre-stressing described above, their suitability or grouping together into larger table surfaces is limited.

Special Decors































Decors produced via special printing processes have properties that live up to our standards. However, they should not be subjected to weather influences year-round. Decors with special printing processes are marked with ⁴⁾.

Durability

The durability of our table tops satisfies the requirements of DIN EN 438 for kitchen work surfaces. However, they are not infinitely scratch-proof. Hard, rough, sharp-edged or mineral based objects, such as metal, stoneware or unglazed porcelain can cause irreparable scratches and scrapes on the table tops. However, this does not impair their usability or long service life.

Storage

Tables may not be stored "upside down" outdoors because the edge shape prevents water from running off.

				DESIGN COLLECTION						
Shape	Size [mm]	Edge Shape [mm]	kg	Bosco	Punto	Arte	Terra	Vivo	Classic	Studio
	600	26  16	3.7	✓	✓	✓	✓	✓	✓	✓
	700	26  16	5.0	✓	✓	✓	✓	✓	✓	✓
	800	26  16	6.7	✓	✓	✓	✓	✓	✓	✓
	900	26  16	8.2	✓	✓	-	✓	✓	✓	-
	1000	26  16	10.3	✓	✓	-	✓	✓	✓	-
	1070	35  16	11.5	◦	◦	-	◦	-	-	-
	1200	35  18	16.7	◦	◦	-	◦	◦	-	-
	600/600	30  16	4.8	✓	✓	✓	✓	✓	✓	✓
	700/700	30  16	6.7	✓	✓	✓	✓	✓	✓	✓
	800/800	33  18	9.2	✓	✓	✓	✓	✓	✓	✓
	900/900	29  16	11.4	◦	◦	-	◦	-	-	-
	720/720	25  16.5	6.2	✓	✓	-	✓	✓	-	-
	1000/600	30  16	8.5	✓	✓	-	✓	✓	✓	✓*
	1100/700	30  16	10.8	✓	✓	-	✓	✓	✓	✓
	1150/750	26  16	11.3	◦	◦	-	◦	◦	-	-
	1200/800	33  18	15.5	✓	✓	-	✓	✓	✓	✓
	700/500	25  20	5.9	◦	◦	-	◦	◦	-	-
	700/600	25  16.5	5.8	✓	✓	-	✓	✓	-	-
	800/600	17  10	4.8	◦	◦	-	◦	◦	-	-
	1200/650	22  16	9.4	◦	◦	-	◦	-	-	-
	1450/780	22  16	13.5	◦	◦	-	◦	-	-	-
	1600/970	30  16.5	18.0	✓	✓	-	✓	✓	✓	-
	1460/940	30  16.5	16.8	✓	✓	-	✓	✓	✓	-
	1850/1000	30  18	24.0	◦	◦	-	◦	-	-	-

- ✓ Available
- Available on request
- Not available

* Not available for the following decors: 062 catalan/dunas green, 078 catalan/dunas blue and 309 catalan/dunas red.

urbantable tops



Individualised urbantable_tops can be used to great effect at events, trade fairs and promotional activities. Whether for celebrations, as durable advertisements or for sale, they are the perfect platform for your brand.

individualised urbantable_tops are specially designed according to your wishes – you choose the desired shape and dimension and simply send us your image. The weatherproof wood material has high UV-stability, making the logo table tops appropriate for all conceivable uses – even for temporary outdoor use.









Acceptable file formats

For the best possible printing results, the graphics should always be 80 mm larger than the table top format on each side. Please remove crop marks as well as other marks and reference lines from the print data. Images from the following software and in the following formats and resolutions can be processed:

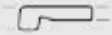
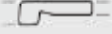
Image editing and graphics programs: Adobe Illustrator, Adobe Photoshop, Adobe InDesign, Adobe Acrobat, Corel Draw, Macromedia Freehand, QuarkXPress.

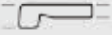
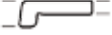
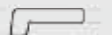
File formats: For exchanging data, please use PDF x 1a (2001) V.1.3. Alternatively, EPS files or TIFFs can be used. Please avoid file formats such as AI, IND, DOC, PPF, DXF, etc. These can lead to compatibility or licensing issues. Create fonts as drawing paths or attach the original font file.

Resolution for image files: at least 300 dpi or 160 – 200 dpi in final size.

Shape	Size [mm]	Edge Shape [mm]	kg
	600	26  16	3.7
	700	26  16	5.0
	800	26  16	6.7
	900	26  16	8.2
	600/600	30  16	4.8
	700/700	30  16	6.7
	800/800	33  18	9.2
	720/720	25  16.5	6.2
	1000/600	30  16	8.5
	1100/700	30  16	10.8
	1200/800	33  18	16.8



- ✓ Your individual logo as a table top
- ✓ Attention-grabbing brand platform
- ✓ Stable and robust
- ✓ UV-stable
- ✓ Heat-resistant
- ✓ Also suitable for temporary use outdoors
- ✓ PEFC-certified



ultra design composites offer a comprehensive range of innovative, composite building products, comprising of recycled industrial plastics and sustainably resourced wood fibres.

urbanedge_deck is available in two design profiles of urban edge groove or embossed wood grain, and has width options of 90mm, 143mm and 242mm, with four colour options: ash grey, bahama brown, sand and river bank.

urbanedge_deck

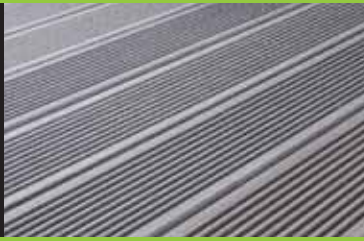

neourban_tile carries the urban groove design profile and is 442mm wide, with three colour options: ash grey, bahama brown, and terracotta.

neourban_tile

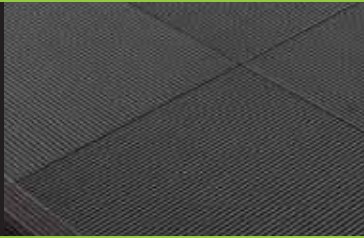

urbanedge_screen has a smooth design profile and is 60mm wide, with two colour options: ash grey and bahama brown.

urbanedge_screen

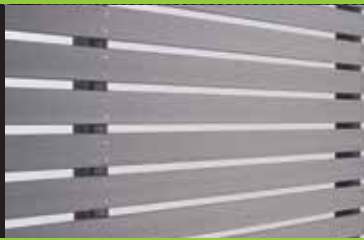

urbanedge_cladding is available in two design profiles of structura (double sided texture option) or siding, and has up to four colour options.

urbanedge_cladding



urbantable_tops are available in 100+ decors ranging from modern design, rustic rural charm or timeless and classic aesthetics. Available in a variety of sizes and shapes.

urbantable_tops



1300 687 343

questions@ultradesigncomposites.com.au
www.ultradesigncomposites.com.au

a specialist division of  **Le Messurier**

ultra design composites™