

BEDARRA
BI-FOLD DOOR
2017 PRODUCT GUIDE

"Building products beyond the standards"



CONTENTS

- WF01.01 Profiles
- WF02.01 Components
- WF03.01 Assembly
- WF04.01 Configurations
- WF04.02 Cross Sections
- WF04.13 Cutting Sheets
- WF05.01 Hardware Layout
- WF06.01 Machining Details
- WF06.24 Hardware Fitting

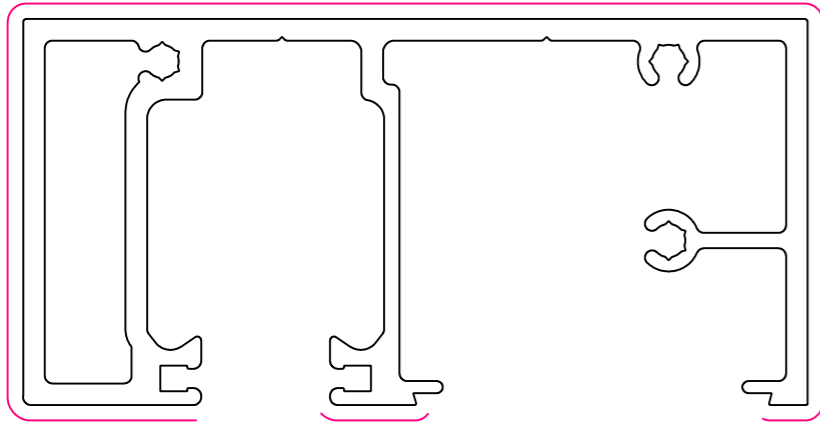

**WAWF001
HEAD**
Anodised Perimeter = 636
Paint Perimeter = 243
 $I_{xx} = 3.121 \times 10^5 \text{mm}^4$
 $I_{yy} = 1.278 \times 10^6 \text{mm}^4$

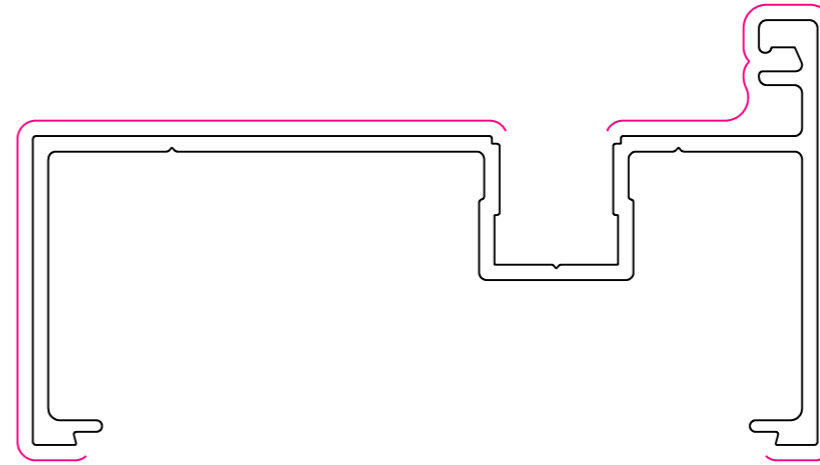

**WAWF005
JAMB**
Anodised Perimeter = 502
Paint Perimeter = 228
 $I_{xx} = 9.987 \times 10^4 \text{mm}^4$
 $I_{yy} = 7.588 \times 10^5 \text{mm}^4$

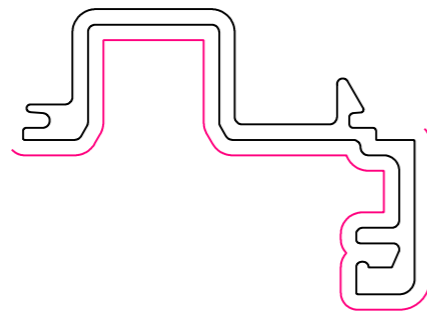

**WAWF002
DOOR ADAPTOR**
Anodised Perimeter = 234
Paint Perimeter = 126
 $I_{xx} = 1.206 \times 10^4 \text{mm}^4$
 $I_{yy} = 8.528 \times 10^4 \text{mm}^4$

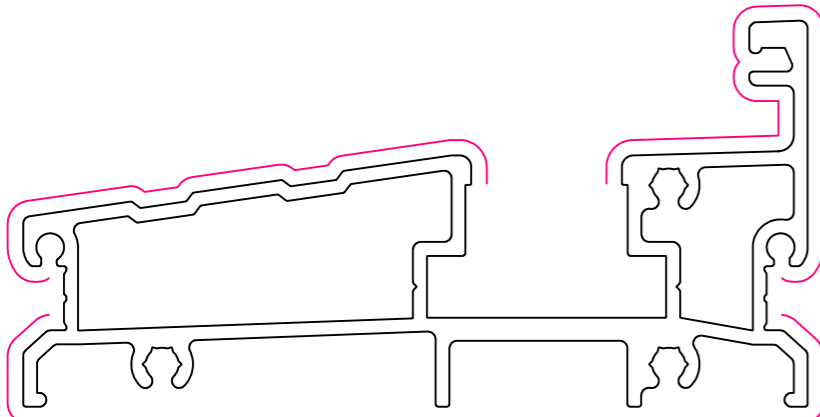

**WAWF003
SILL IN & OUT SWING**
Anodised Perimeter = 497
Paint Perimeter = 179
 $I_{xx} = 9.543 \times 10^4 \text{mm}^4$
 $I_{yy} = 8.265 \times 10^5 \text{mm}^4$

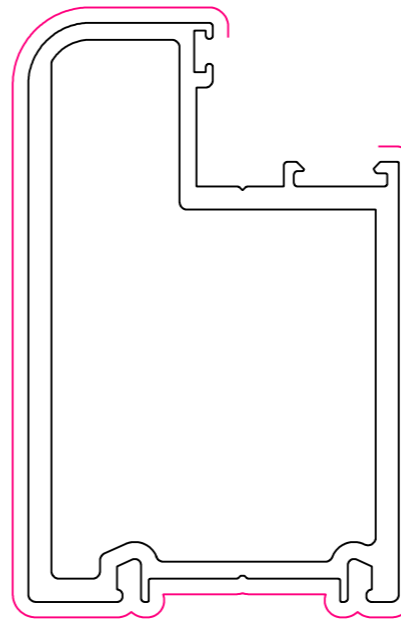

**WAWF006
STILE**
Anodised Perimeter = 298
Paint Perimeter = 268
 $I_{xx} = 2.230 \times 10^5 \text{mm}^4$
 $I_{yy} = 4.056 \times 10^5 \text{mm}^4$

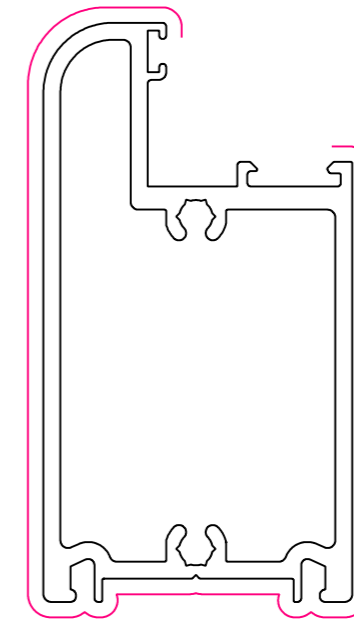

**WAWF007
RAIL**
Anodised Perimeter = 281
Paint Perimeter = 252
 $I_{xx} = 1.224 \times 10^5 \text{mm}^4$
 $I_{yy} = 3.330 \times 10^5 \text{mm}^4$

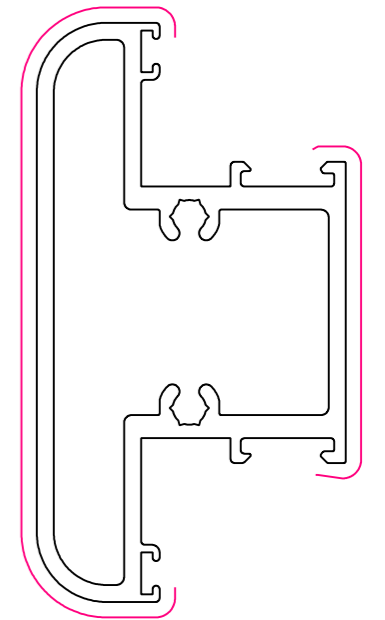

**WAWF010
MIDRAIL**
Anodised Perimeter = 280
Paint Perimeter = 221
 $I_{xx} = 1.048 \times 10^5 \text{mm}^4$
 $I_{yy} = 2.471 \times 10^5 \text{mm}^4$

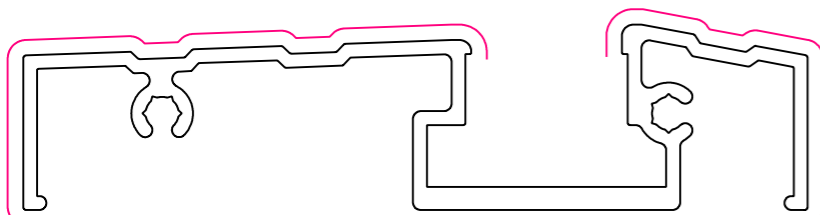

**WAWF004
LOW PROFILE SILL
IN & OUT SWING**
Anodised Perimeter = 452
Paint Perimeter = 136
 $I_{xx} = 2.611 \times 10^4 \text{mm}^4$
 $I_{yy} = 4.501 \times 10^5 \text{mm}^4$



**WAWF008
SINGLE GLAZED BEAD**
Anodised Perimeter = 106
Paint Perimeter = 100
 $I_{xx} = 8.739 \times 10^2 \text{mm}^4$
 $I_{yy} = 2.732 \times 10^3 \text{mm}^4$

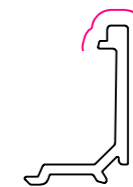

**WAWF009
DOUBLE GLAZED BEAD**
Anodised Perimeter = 100
Paint Perimeter = 100
 $I_{xx} = 3.437 \times 10^2 \text{mm}^4$
 $I_{yy} = 2.520 \times 10^3 \text{mm}^4$

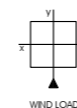
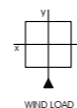



WAWF011
FLAT JAMB
 Anodised Perimeter = 433
 Paint Perimeter = 230
 $I_{xx} = 9.770 \times 10^4 \text{mm}^4$
 $I_{yy} = 7.479 \times 10^5 \text{mm}^4$

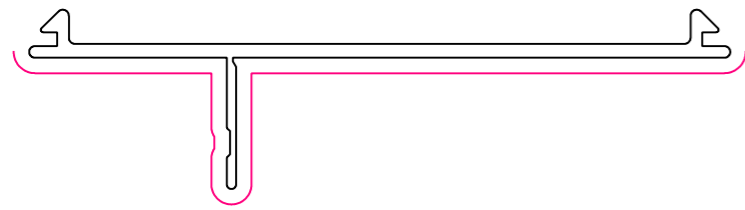

WAWF012
SNAP-IN REVEAL FIN
 Anodised Perimeter = 240
 Paint Perimeter = 126
 $I_{xx} = 2.168 \times 10^3 \text{mm}^4$
 $I_{yy} = 1.468 \times 10^5 \text{mm}^4$

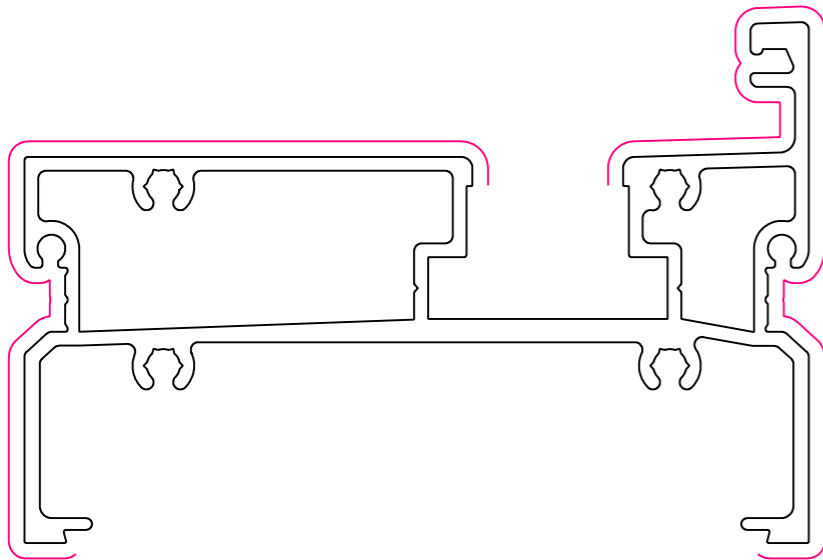

WAWF013
TRANSOM SILL
 Anodised Perimeter = 572
 Paint Perimeter = 272
 $I_{xx} = 1.925 \times 10^5 \text{mm}^4$
 $I_{yy} = 1.150 \times 10^6 \text{mm}^4$

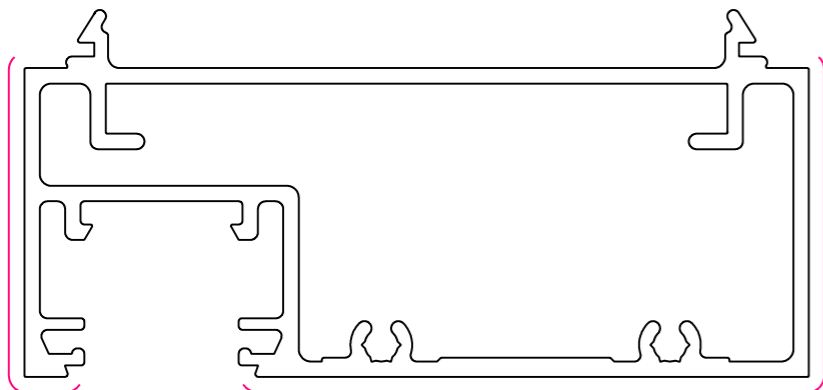

WAWF014
TRANSOM HEAD
 Anodised Perimeter = 572
 Paint Perimeter = 272
 $I_{xx} = 1.925 \times 10^5 \text{mm}^4$
 $I_{yy} = 1.150 \times 10^6 \text{mm}^4$

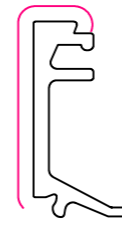

WAWF015
FLUSH GLAZED SILL BEAD
 Anodised Perimeter = 100
 Paint Perimeter = 100
 $I_{xx} = 6.295 \times 10^2 \text{mm}^4$
 $I_{yy} = 6.512 \times 10^3 \text{mm}^4$

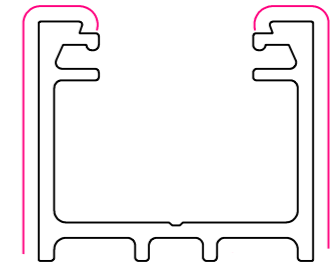

WAWF017
GLAZING CHANNEL
 Anodised Perimeter = 241
 Paint Perimeter = 100
 $I_{xx} = 2.762 \times 10^4 \text{mm}^4$
 $I_{yy} = 4.977 \times 10^4 \text{mm}^4$

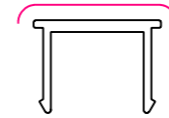

UA1333
POCKET FILLER
 Anodised Perimeter = 100
 Paint Perimeter = 100

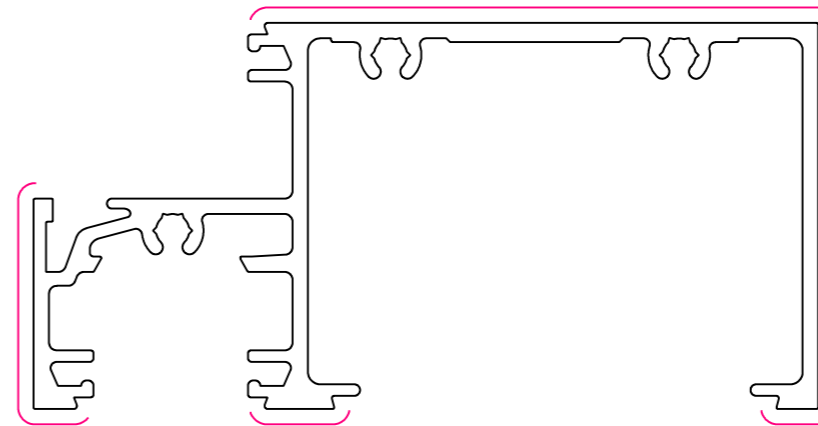

WAWF016
FLUSH GLAZED SILL
 Anodised Perimeter = 624
 Paint Perimeter = 193
 $I_{xx} = 1.710 \times 10^5 \text{mm}^4$
 $I_{yy} = 7.831 \times 10^5 \text{mm}^4$

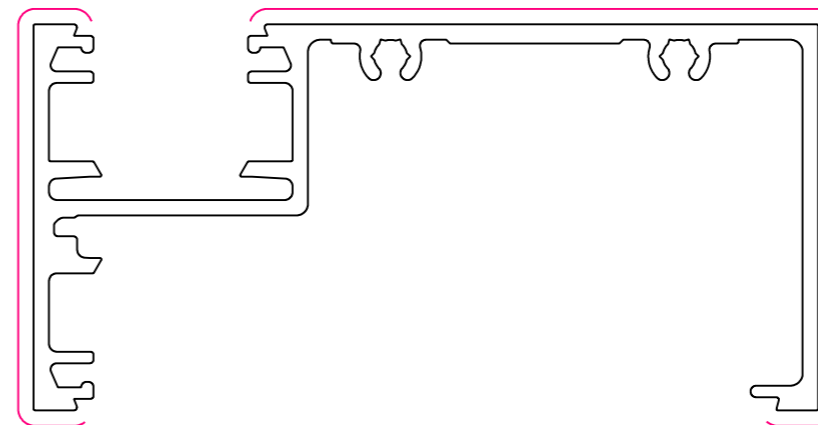

WAWF018
FLUSH GLAZED MULLION
 Anodised Perimeter = 591
 Paint Perimeter = 206
 $I_{xx} = 1.496 \times 10^5 \text{mm}^4$
 $I_{yy} = 9.151 \times 10^5 \text{mm}^4$

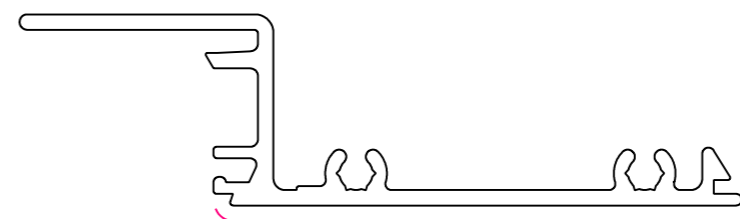

WAWF019
GLAZED MULLION INFILL
 Anodised Perimeter = 318
 Paint Perimeter = 100
 $I_{xx} = 1.349 \times 10^4 \text{mm}^4$
 $I_{yy} = 2.169 \times 10^5 \text{mm}^4$

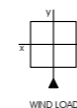
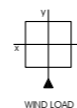

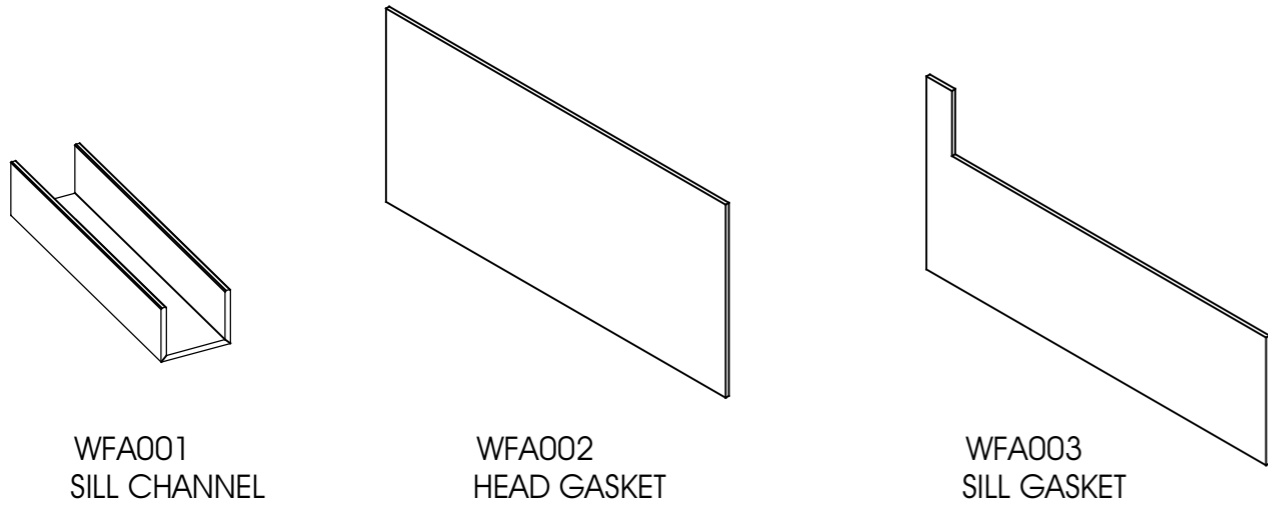

WFA001
SILL CHANNEL

WFA002
HEAD GASKET

WFA003
SILL GASKET

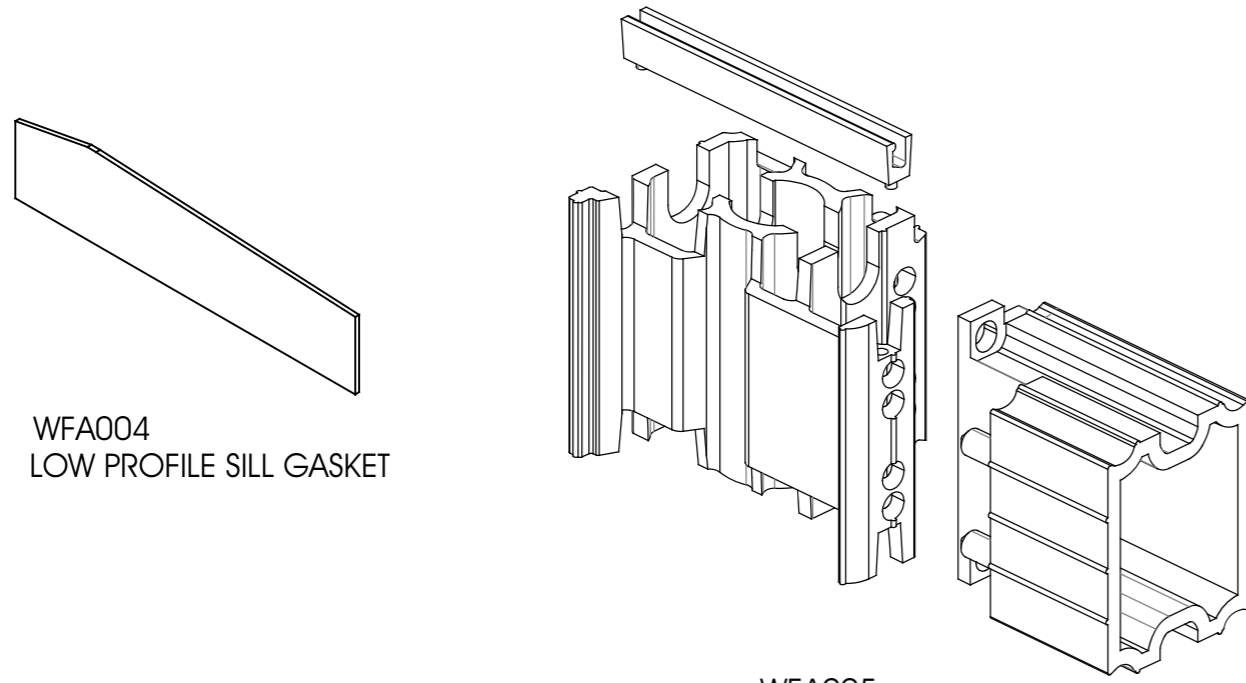

WFA004
LOW PROFILE SILL GASKET

WFA005
SASH ASSEMBLY BLOCKS

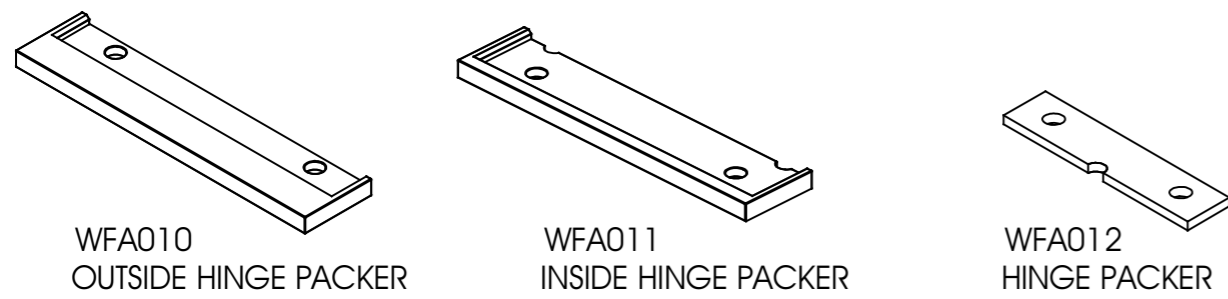

WFA010
OUTSIDE HINGE PACKER

WFA011
INSIDE HINGE PACKER

WFA012
HINGE PACKER

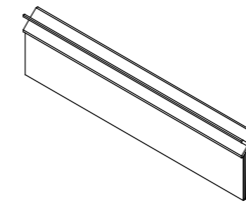

WFA013
BRUSH SEAL

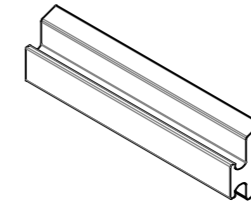

WFA016 - 4/6mm
DOOR SASH
CAPTIVE WEDGE

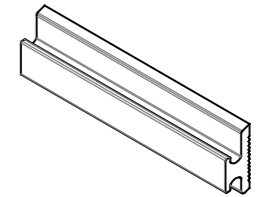

WFA016 - 8/10mm
DOOR SASH
CAPTIVE WEDGE

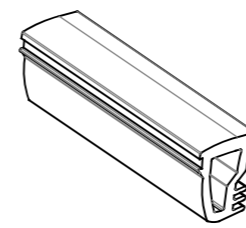

WFA017
4mm, 5mm & 6/8mm
DOOR SASH
ROLL IN WEDGE

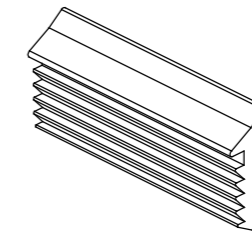

WFA017
10mm
DOOR SASH
ROLL IN WEDGE

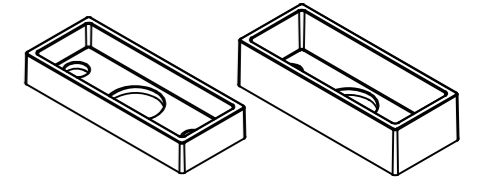

WFA020
LOCK PACKER SET
(9.5mm + 14.3mm)

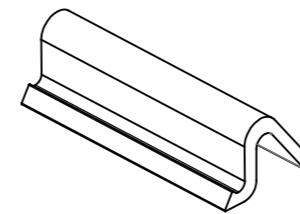

SFD054
FRAME PUSH-IN
Q'LON SEAL

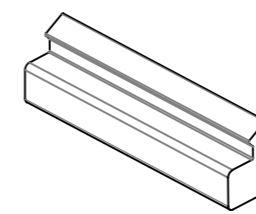

SFD057
SASH PUSH-IN
Q'LON SEAL

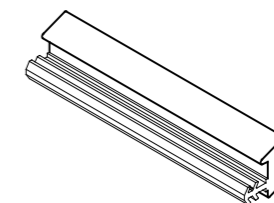

CSA-CW
5/6mm, 8/10mm &
12/14mm
CAPTIVE WEDGE

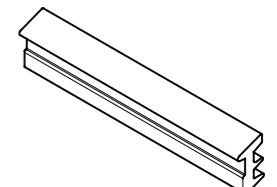

CSA-RW
5mm, 6mm, 8mm,
10mm, 12mm & 14mm
ROLL-IN WEDGE

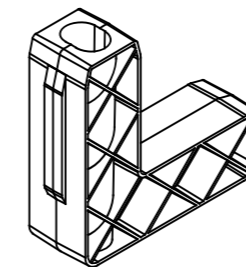

SFD060
CORNER STAKE

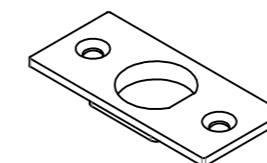

SFD061
FLUSH BOLT FERRULE

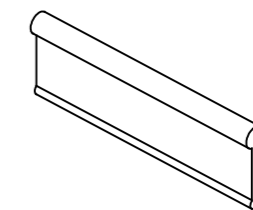

WIN XSB
SILL BAFFLE

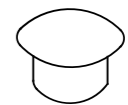

SFD050
10mm HOLE PLUG

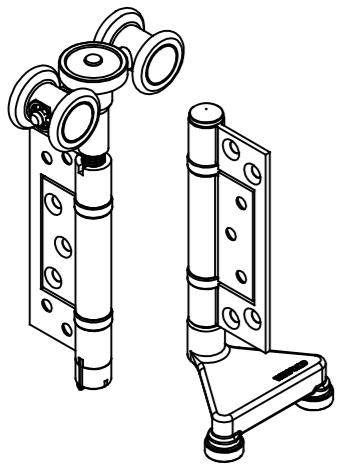

WFA200
CONCEALED INTERMEDIATE
CARRIER SET

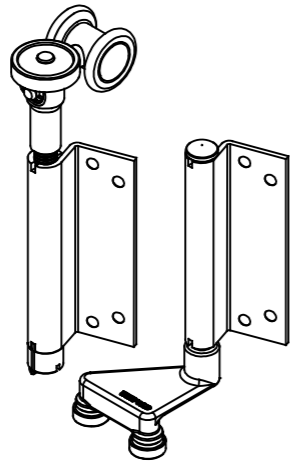

WFA201
CONCEALED LEFT
CARRIER SET

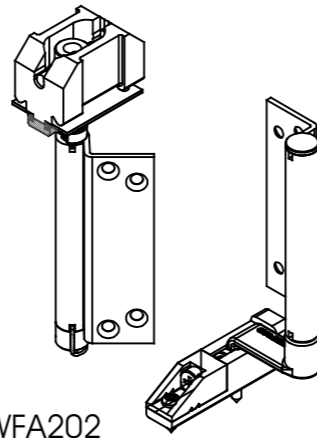

WFA202
CONCEALED
NOTE : FOR MORE DETAILS REFER TO
SHEETS 06.26, 06.28, 06.30 AND 06.32

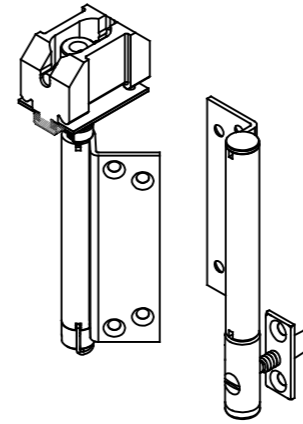

WFW210
WINDOW PIVOT SET

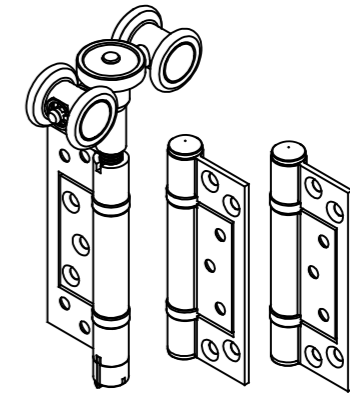

WFW211
WINDOW INTERMEDIATE CARRIER SET

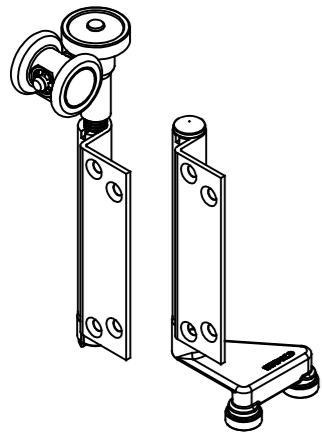

WFA203
CONCEALED RIGHT
CARRIER SET

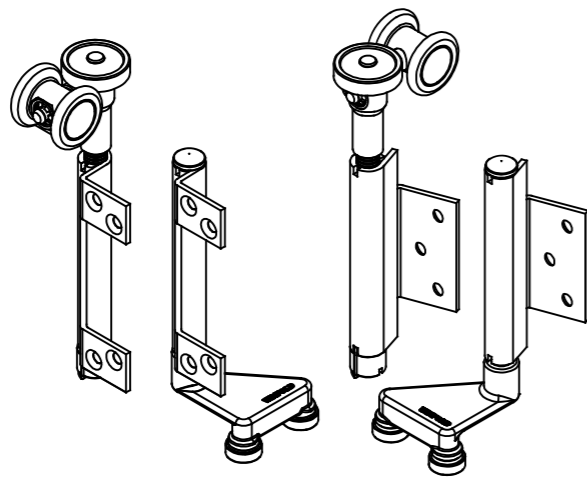

WFA204
CONCEALED MEETING
CARRIER SET

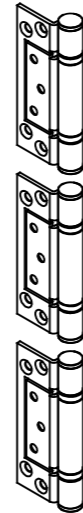

WFA205
HALF OFFSET HINGE
-NO HANDLE

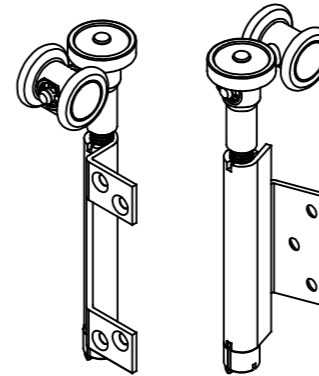

WFW212
WINDOW MEETING CARRIER SET

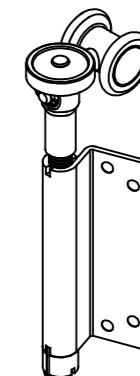

WFW213
WINDOW END CARRIER SET

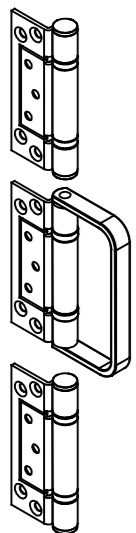

WFA206
HALF OFFSET HINGE

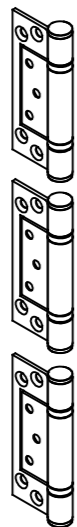

WFA207
HINGE SET
-NO HANDLE

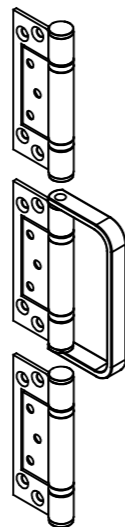

WFA208
HINGE SET

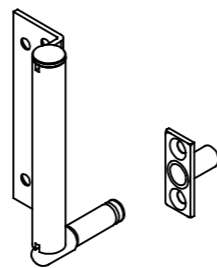

WFA209
WALL PIVOT SET

DOOR CARRIERS
MAX.CAPACITY -
40 KG

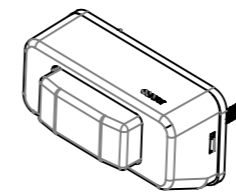

WFA214
MAGNETIC DOOR CATCH

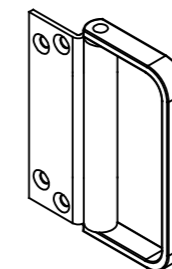

WFA215
OFFSET PULL HANDLE

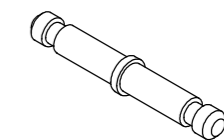

WFA426
ROD JOINER

WINDOW CARRIERS
MAX.CAPACITY - 20KG

WFA400	Lever Compression Lock (LCL)
WFA401	Palladium Furniture Summit - Black
WFA402	Palladium Furniture Summit - Satin Chrome
WFA405	Palladium Furniture Summit French Door Satin Black
WFA406	Palladium Furniture Summit French Door Satin Chrome
WFA420	LCL Strike Kit 2 - Left hand (jamb) opens out/ right hand jamb opens in
WFA421	LCL Strike Kit 2 - Right hand (jamb) opens out/ Left hand jamb opens in
WFA422	LCL Strike Kit 3 - Left hand (stile) opens out/ Right hand stile opens in
WFA423	LCL Strike Kit 3 - Right hand (stile) opens out/ Left hand stile opens in
WFA424	French Door Twinbolt
WFA425	Strike Kit Packer
WFA426	BiFold Rod Joiner
WFA450	BiFold Twinbolt - Black
WFA451	Bifold Twinbolt - Satin Chrome

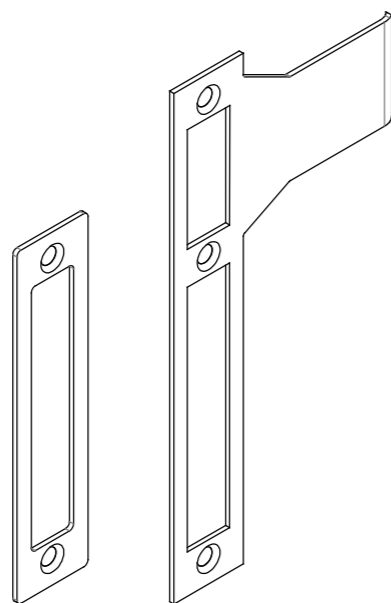

STRIKER PLATE WFA421

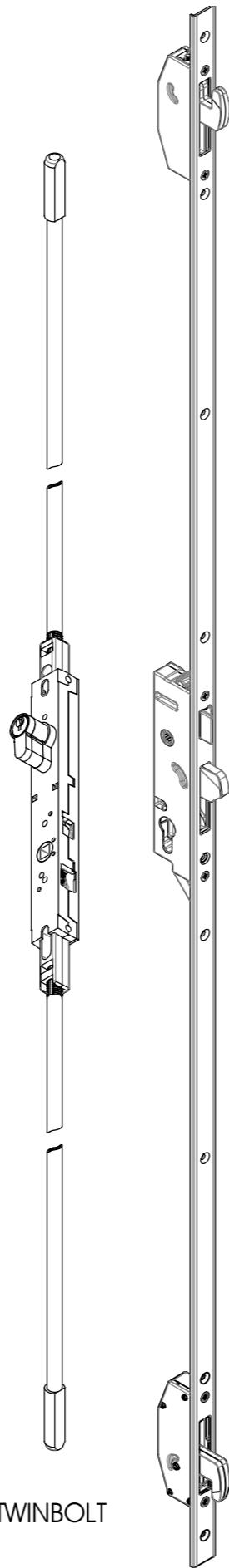

TWINBOLT

LEVER COMPRESSION LOCK

Section Number	Sample	Description	Roll Size	Section Number	Sample	Description	Roll Size
WINFOLD THESE ITEMS AVAILABLE FROM WINTEC ONLY							
4mm Glass with WAWF008 Bead							
WFA016-4/6mm		Captive Wedge 4mm Thick	100m	WFA017-4mm		Roll In Wedge 4mm	150m
5mm Glass with WAWF008 Bead							
WFA016-4/6mm		Captive Wedge 4mm Thick	100m	WFA017-5mm		Roll In Wedge 5mm	150m
6mm Glass with WAWF008 Bead							
WFA016-4/6mm		Captive Wedge 4mm Thick	100m	WFA017-6/8mm		Roll In Wedge 6mm Glass	150m
8mm Glass with WAWF008 Bead							
WFA016-8/10mm		Captive Wedge 1.2mm Thick	100m	WFA017-6/8mm		Roll In Wedge 8mm Glass	150m
10mm Glass with WAWF008 Bead							
WFA016-8/10mm		Captive Wedge 1.2mm Thick	100m	WFA017-10/16mm		Roll In Wedge 10&16mm Glass	100m
12mm Glass with WAWF009 Bead							
WFA016-4/6mm		Captive Wedge 4mm Thick	100m	WFA017-6/8mm		Roll In Wedge 12mm Glass	150m
16mm Glass with WAWF009 Bead							
WFA016-8/10mm		Captive Wedge 1.2mm Thick	100m	WFA017-10/16mm		Roll In Wedge 10&16mm Glass	100m

Section Number	Sample	Description	Roll Size	Section Number	Sample	Description	Roll Size
WINFOLD THESE ITEMS AVAILABLE FROM WINTEC ONLY							
CSA-CW-5/6		Captive Wedge 5&6mm	75m	CSA-RW-5		Wedge to suit 5mm Glass	100m
CSA-CW-5/6		Captive Wedge 5&6mm	75m	CSA-RW-6		Wedge to suit 6mm Glass	100m
CSA-CW-8/10		Captive Wedge 8&10mm	100m	CSA-RW-8		Wedge to suit 8mm Glass	150m
CSA-CW-8/10		Captive Wedge 8&10mm	100m	CSA-RW-10		Wedge to suit 10mm Glass	200m
CSA-CW-12/14		Captive Wedge 12&13.76mm	150m	CSA-RW-12		Wedge to suit 12mm Glass	200m
CSA-CW-12/14		Captive Wedge 12&13.76mm	150m	CSA-RW-14		Wedge to suit 13.76mm Glass	200m

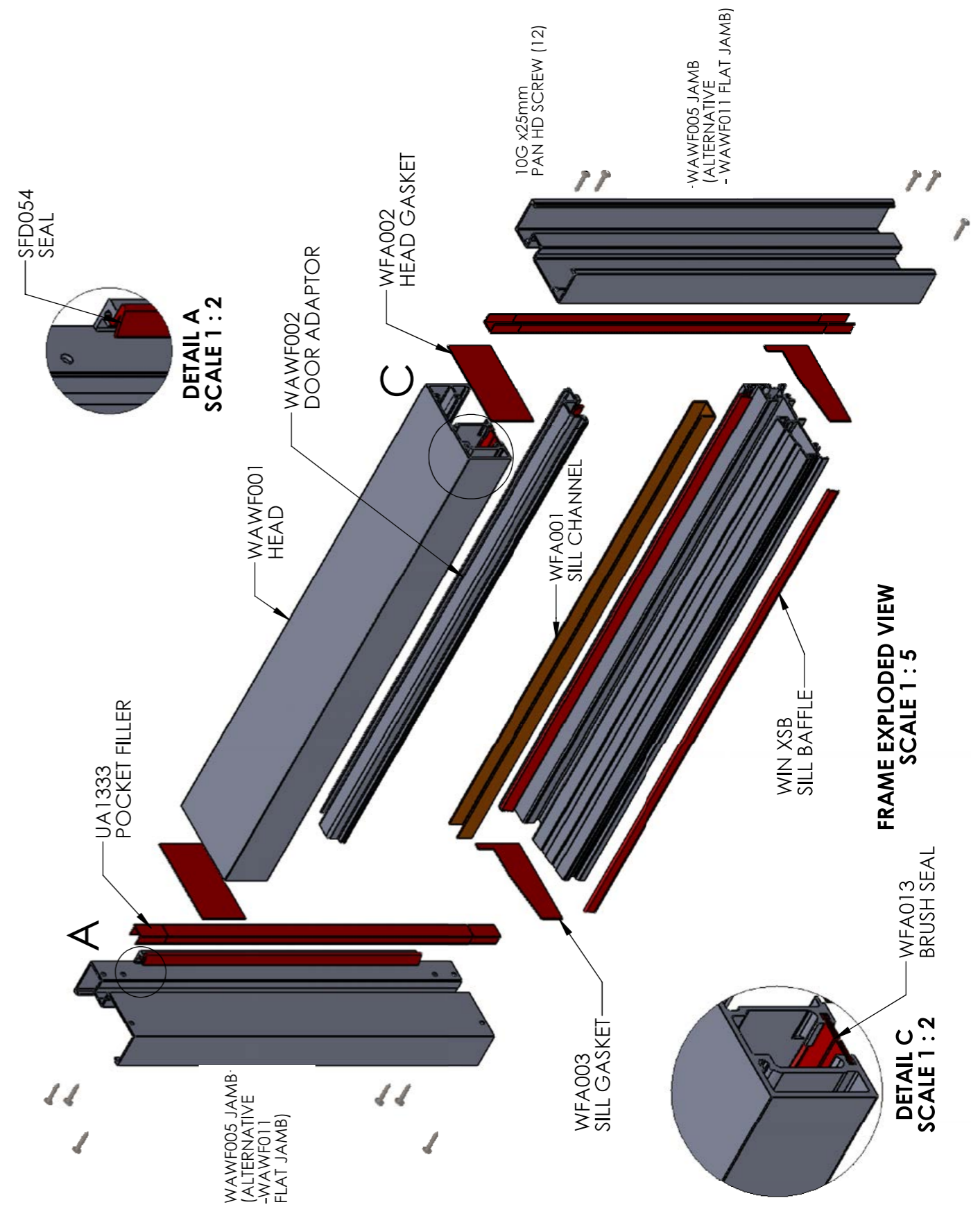

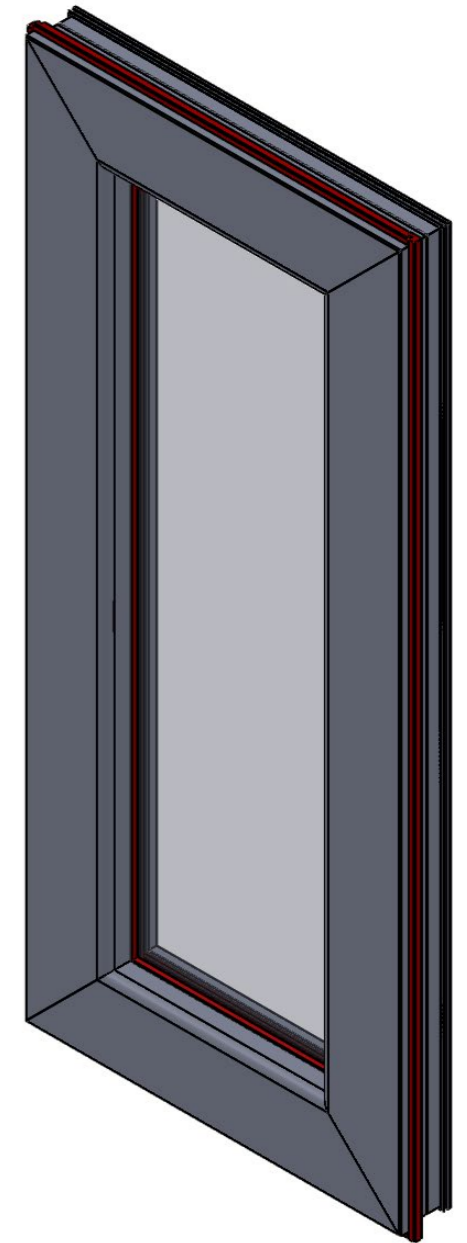
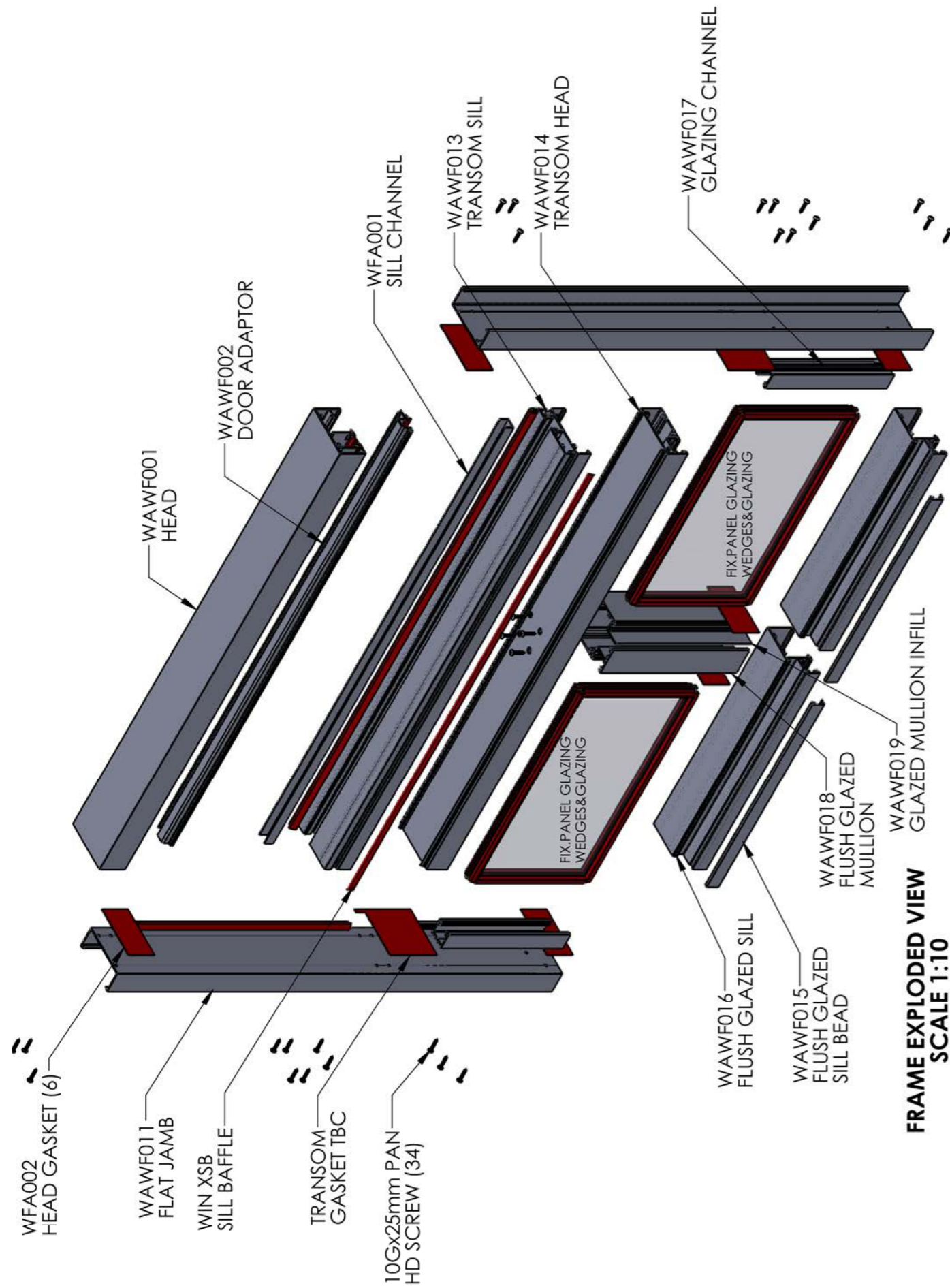

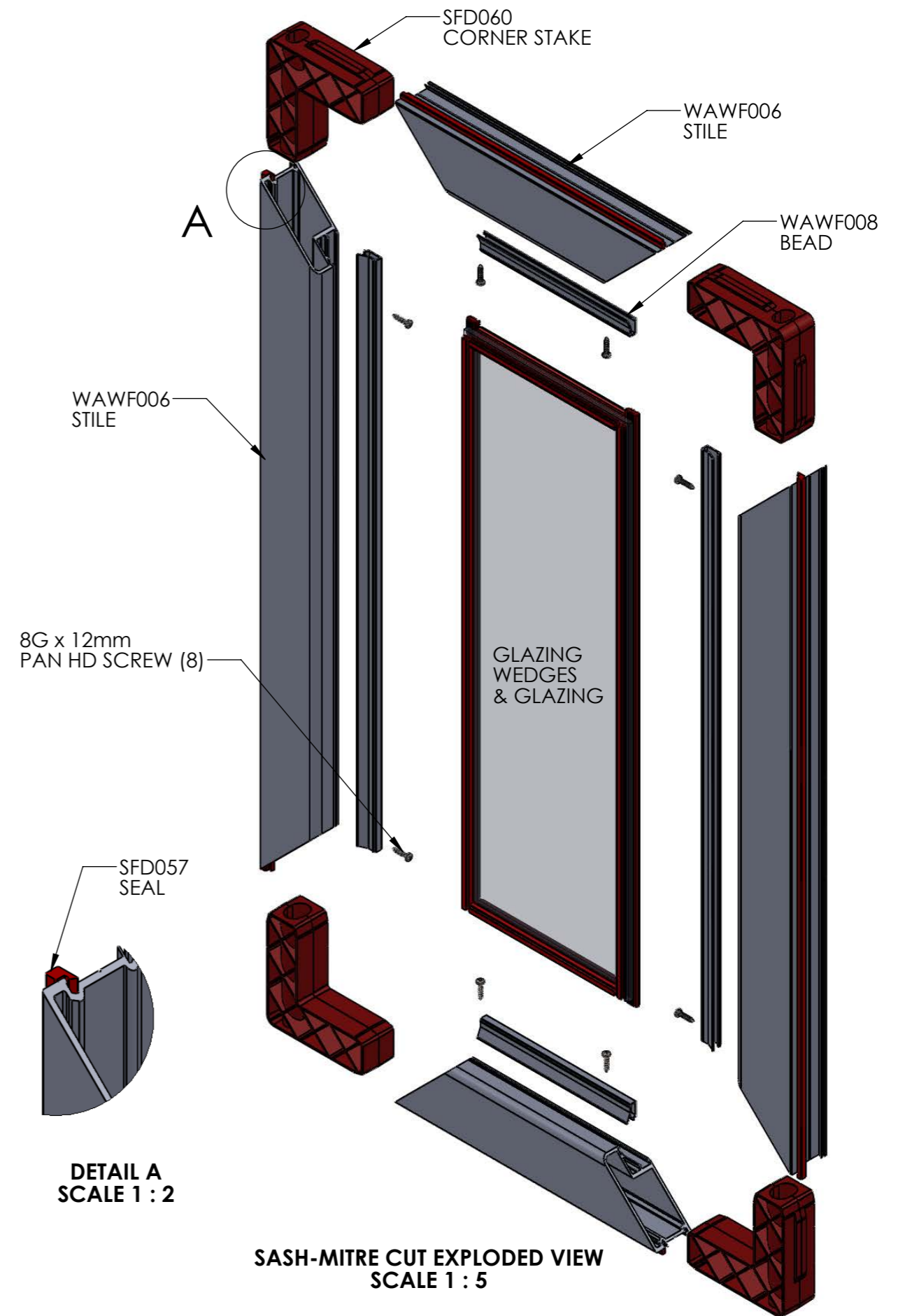
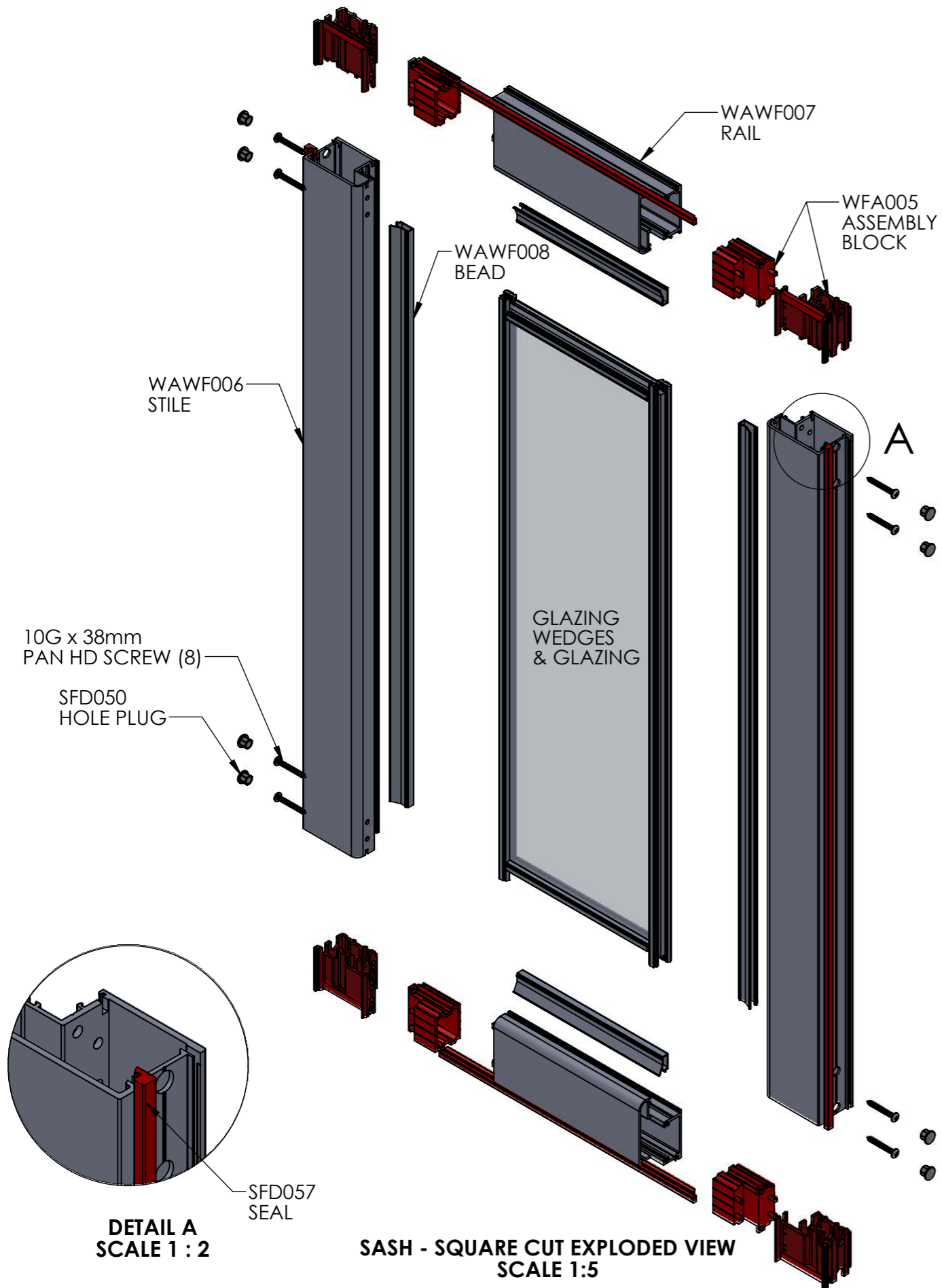

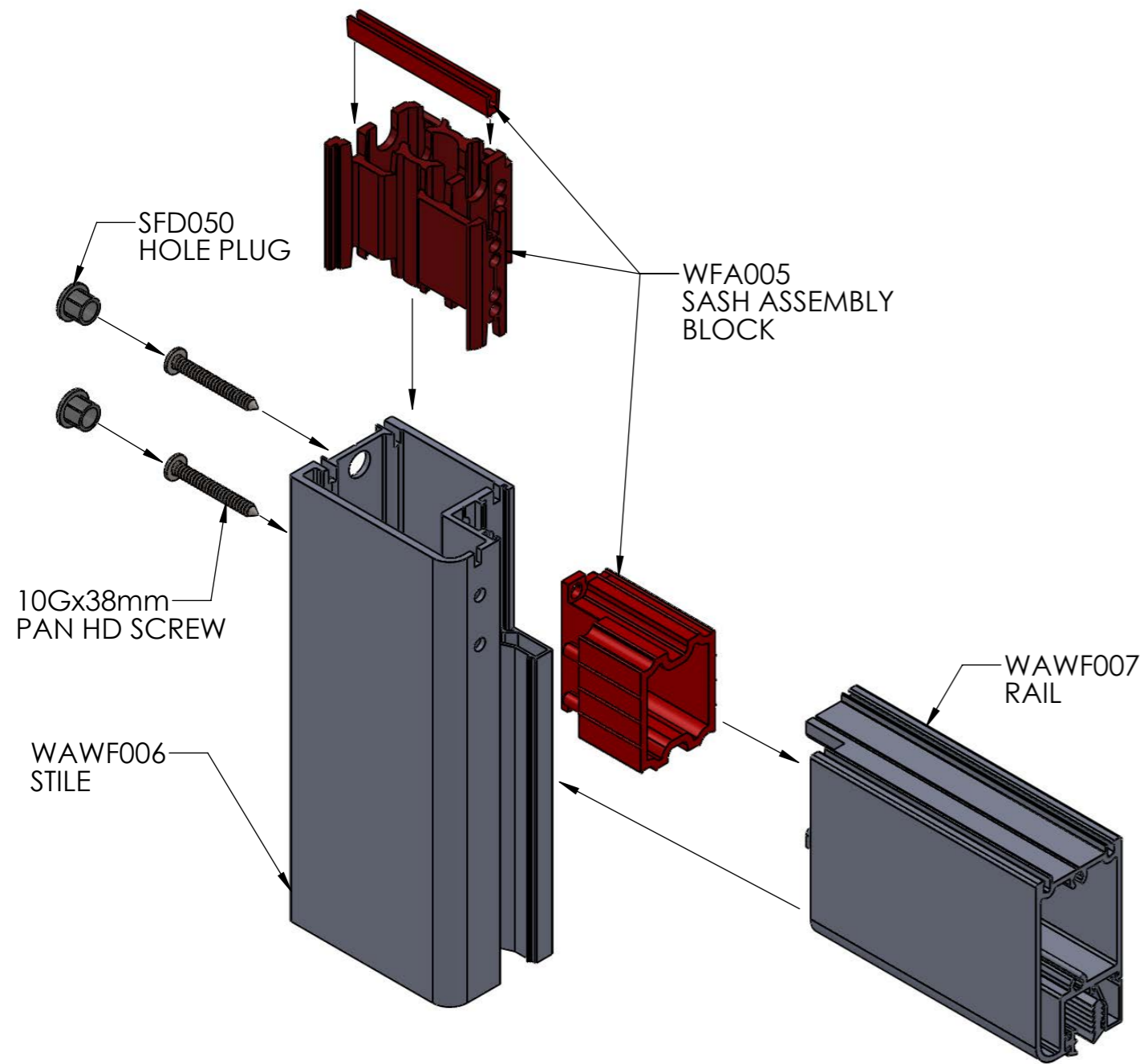

TOP LEFT CORNER SASH ASSEMBLY SHOWN WITH WAF005 SASH ASSEMBLY BLOCK

WINDOWS & DOORS

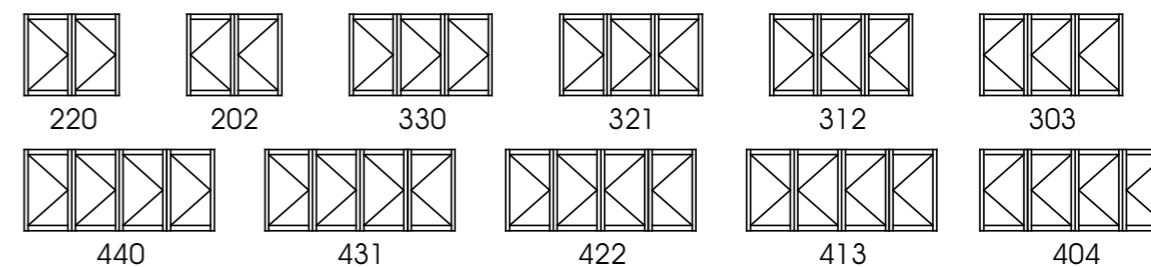

DOORS (VIEW FROM OUTSIDE)

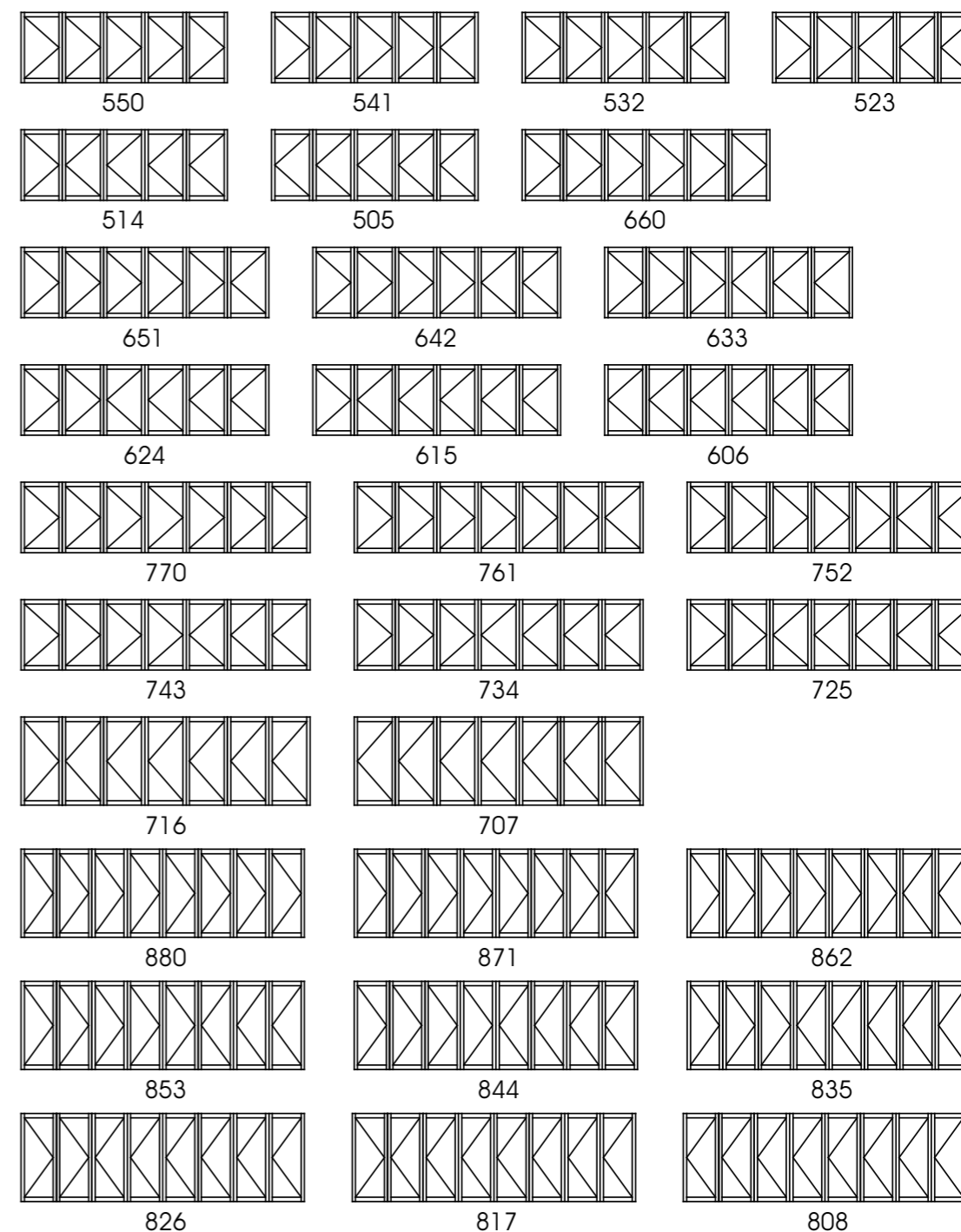

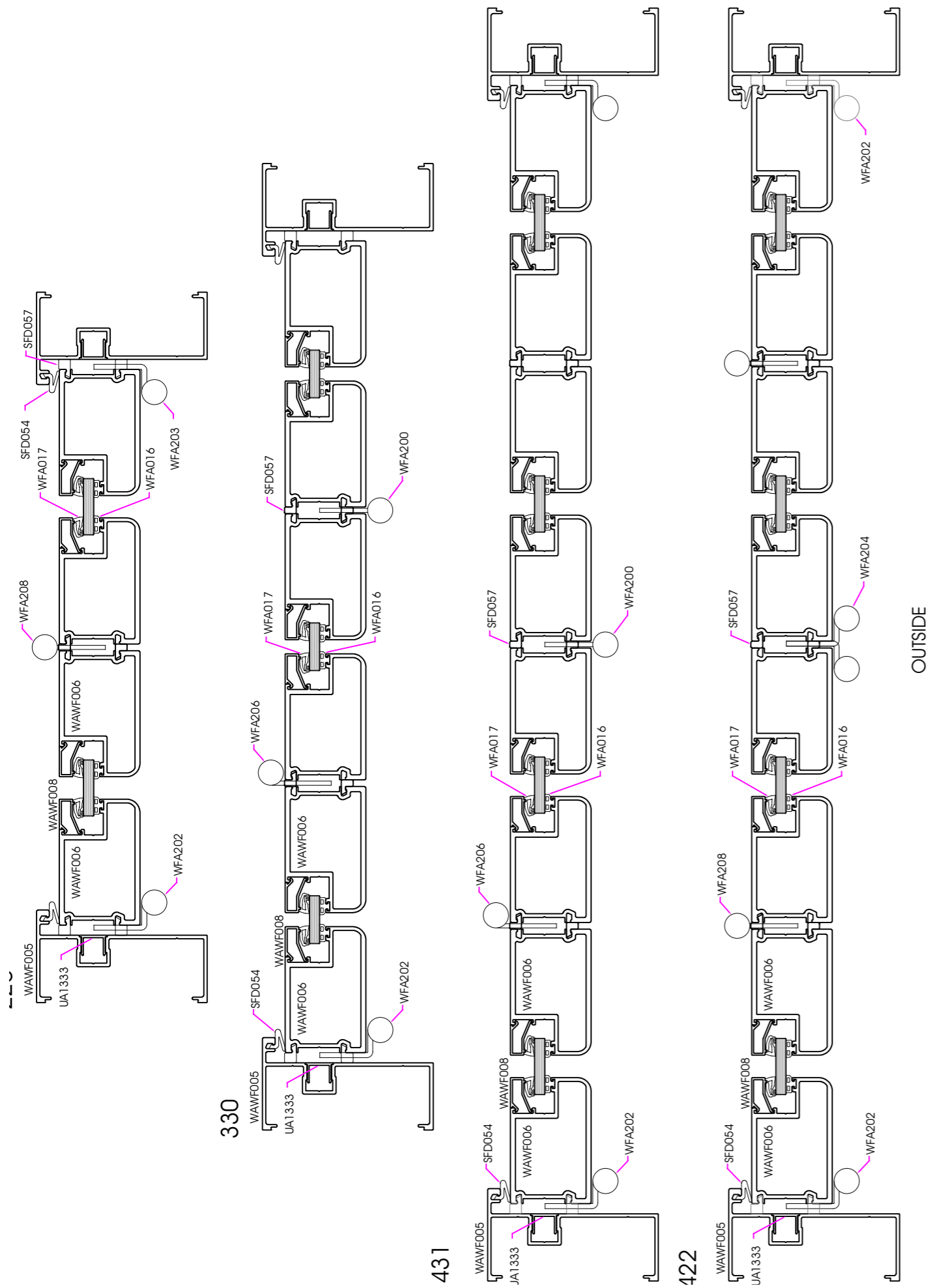

OUTSIDE

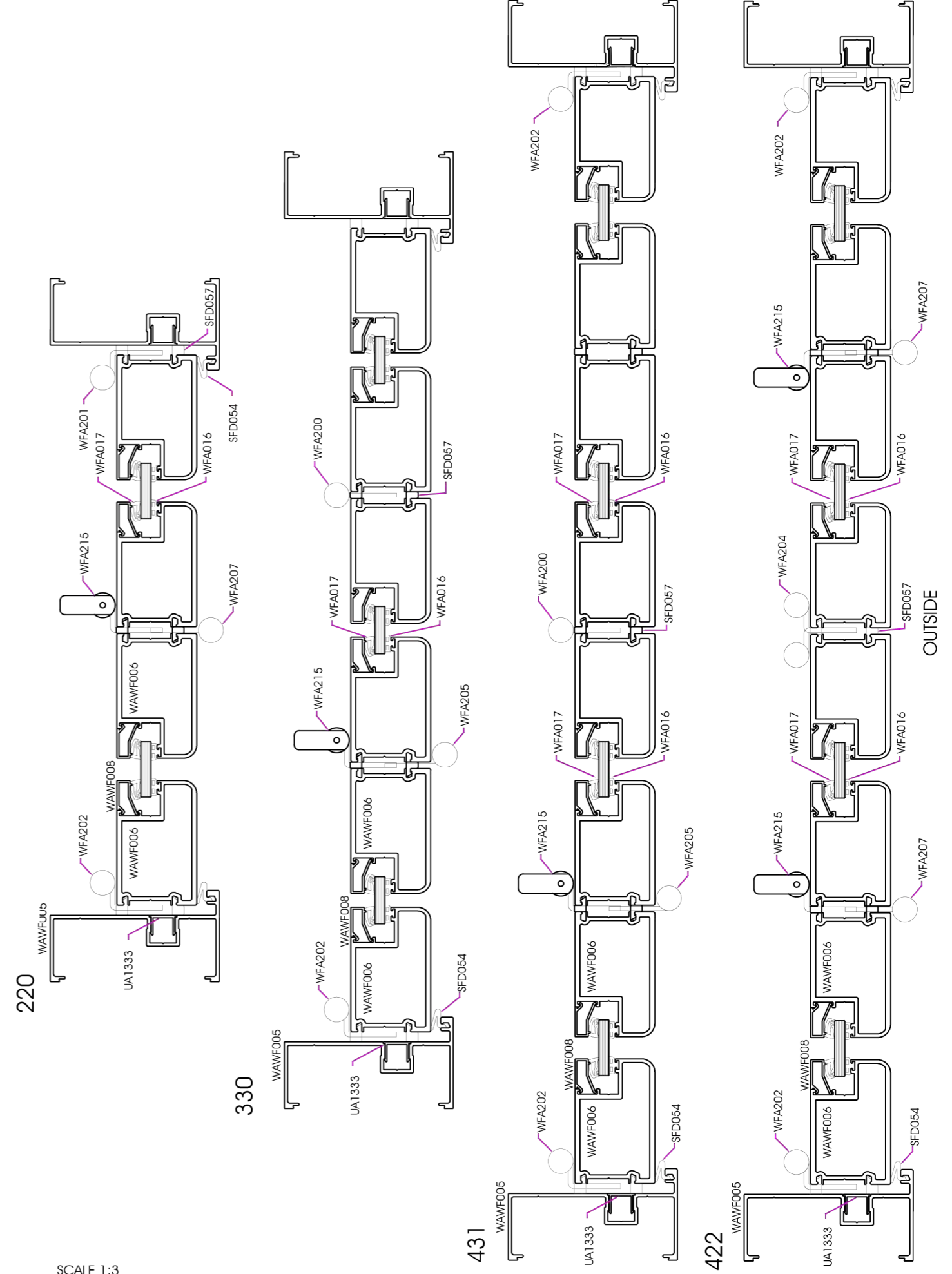

OUTSIDE

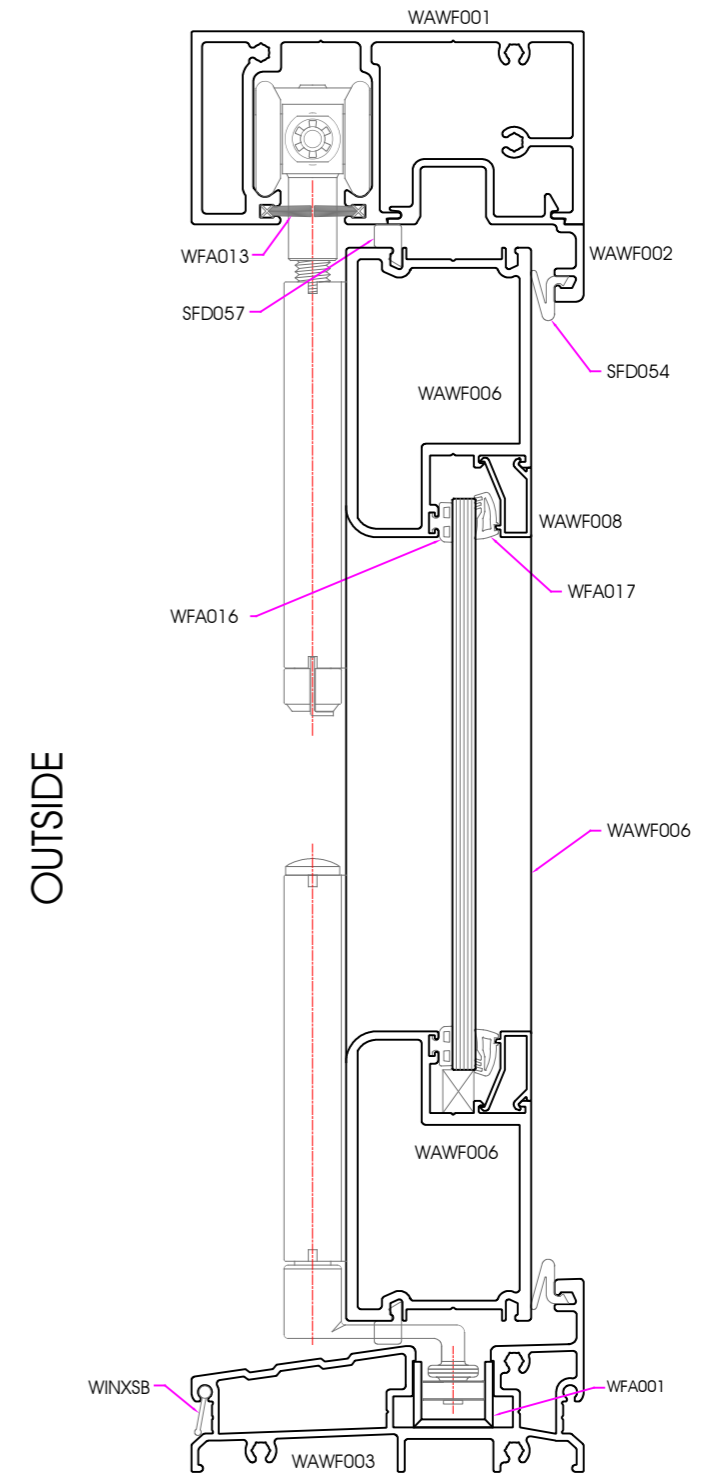
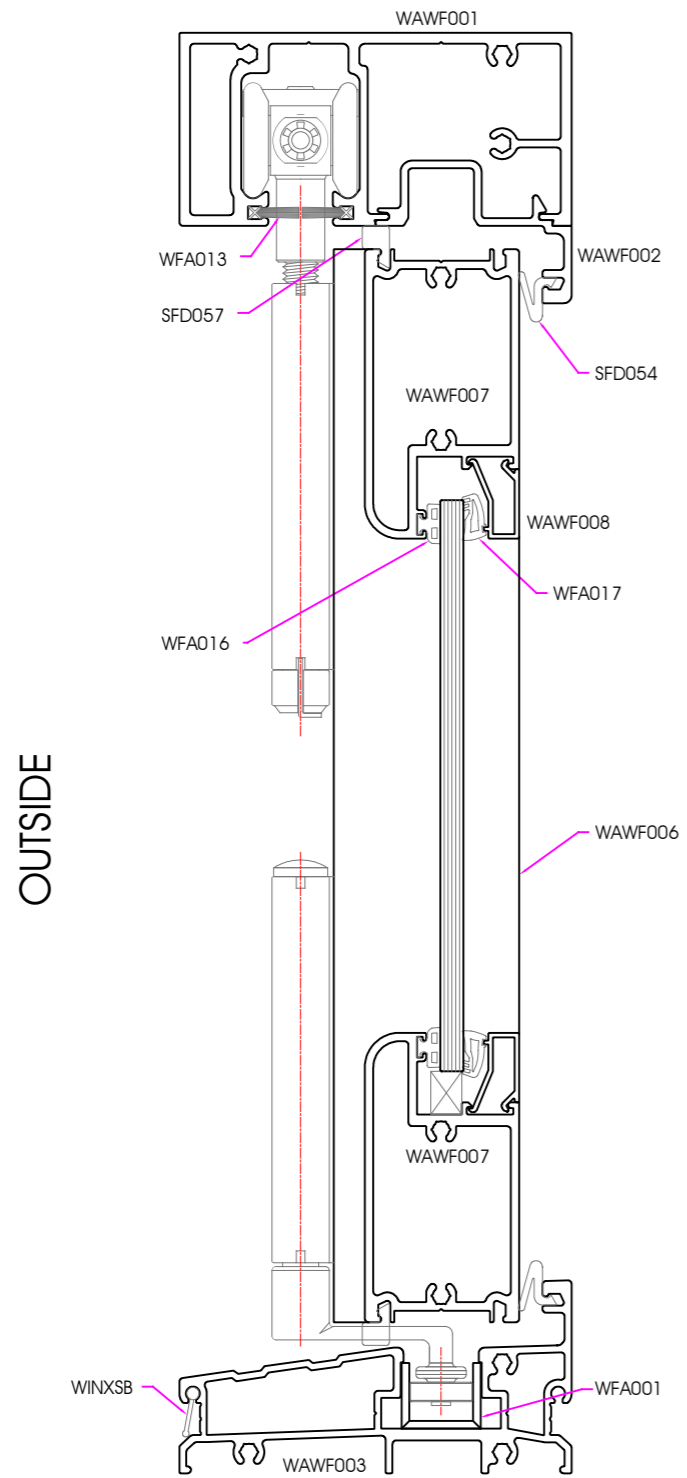

OUTSIDE

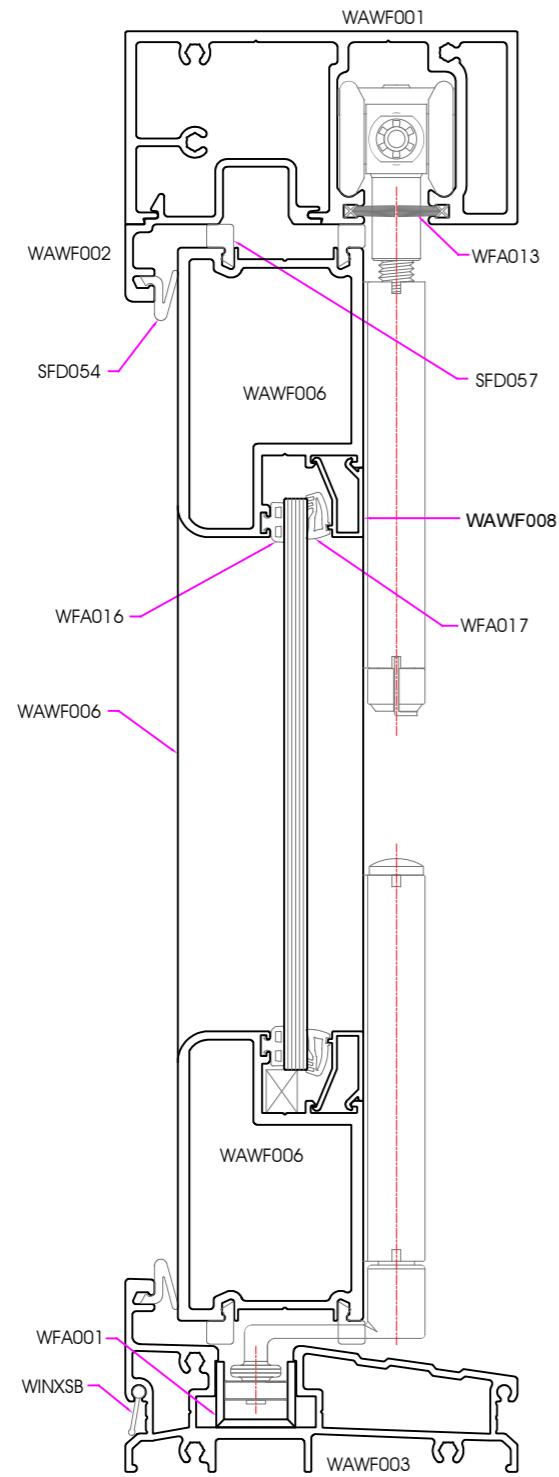

OUTSIDE

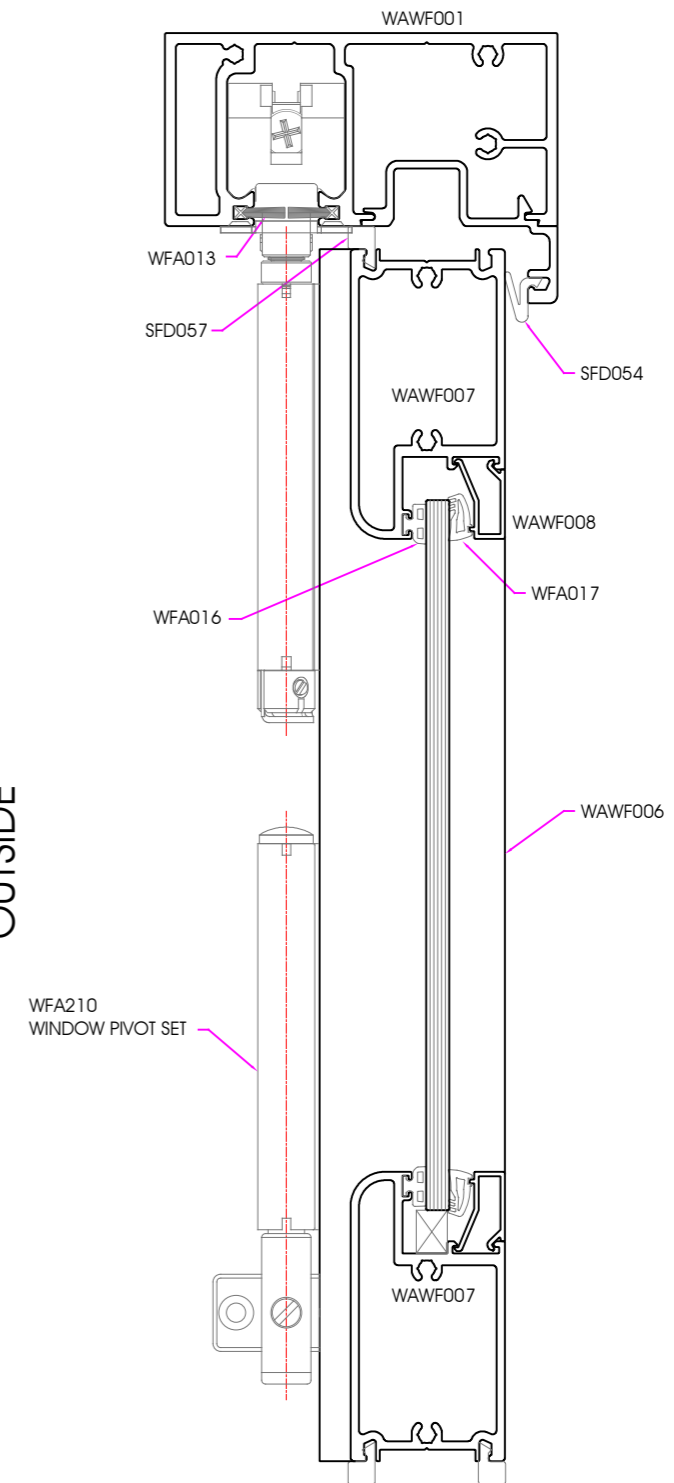

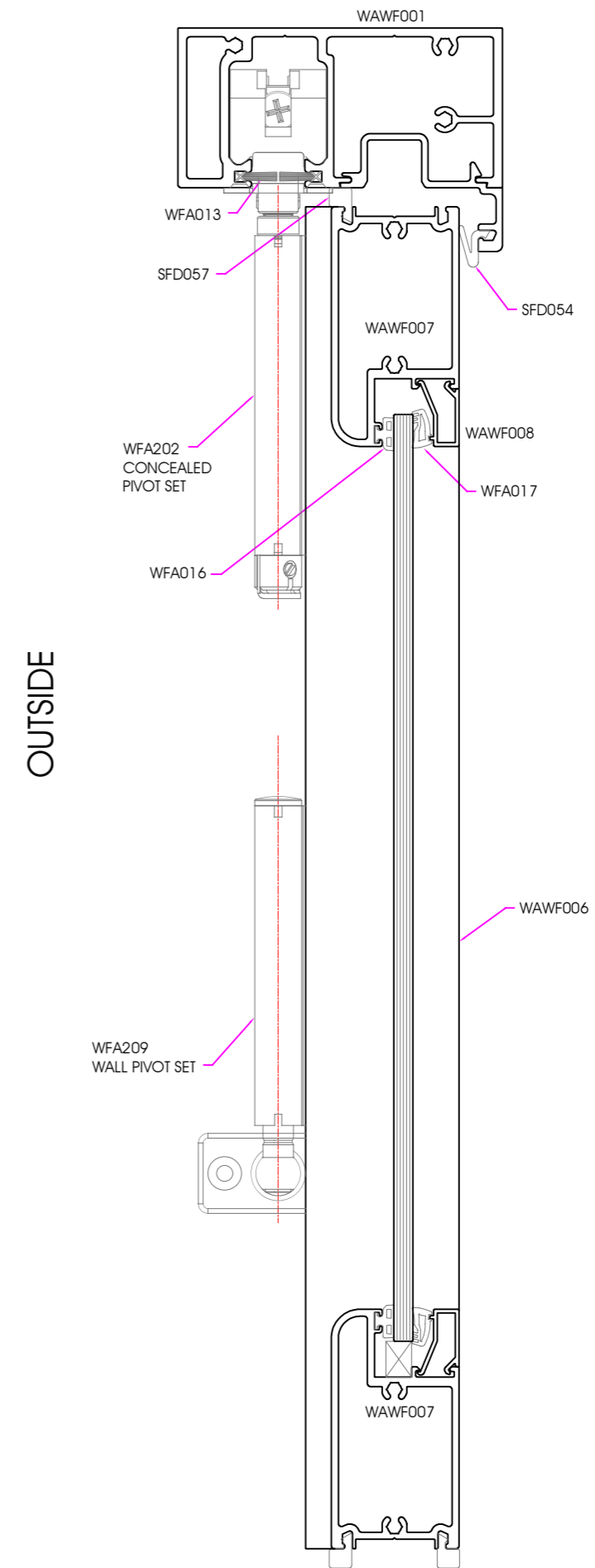
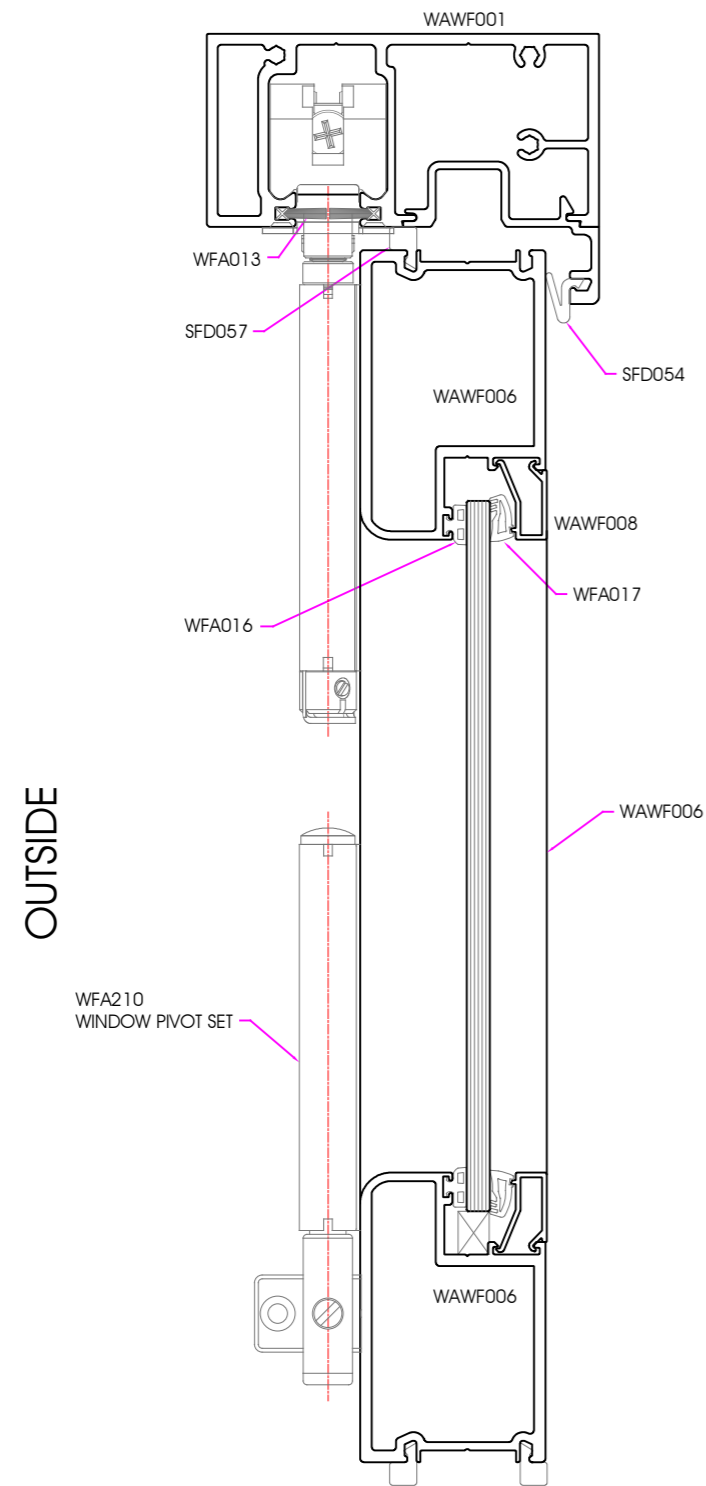

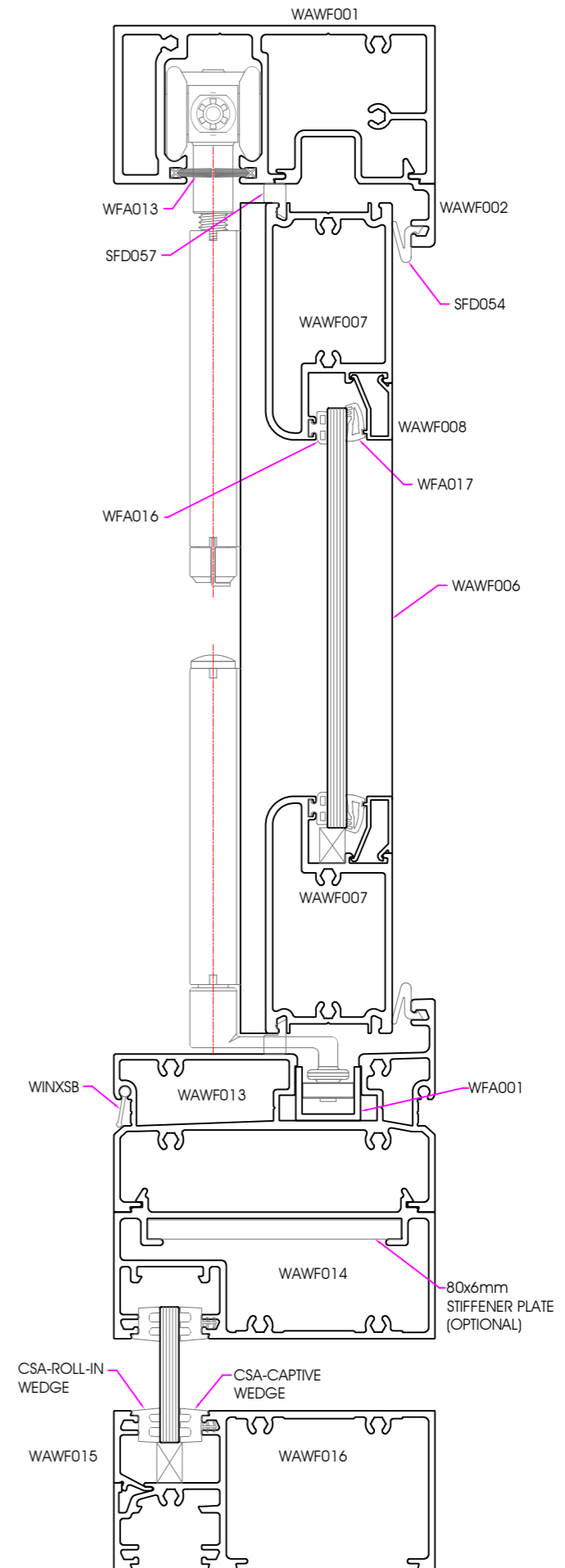
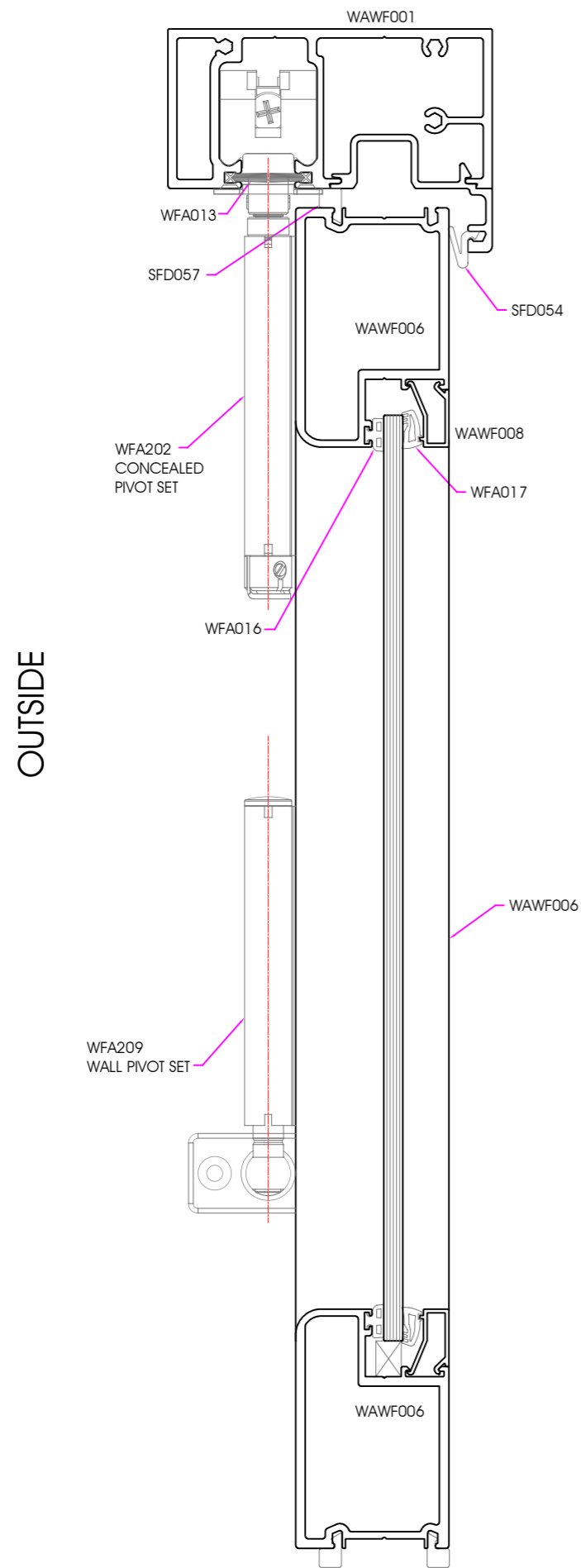

Description	Sec. Code	220	330	440	550	660	770	880
Head	WAWF001	W-80	W-80	W-80	W-80	W-80	W-80	W-80
Door Adaptor	WAWF002	W-80	W-80	W-80	W-80	W-80	W-80	W-80
Sill	WAWF003	W-80	W-80	W-80	W-80	W-80	W-80	W-80
Jamb	WAWF005	H	H	H	H	H	H	H
Stile	WAWF006	H-95	H-95	H-95	H-95	H-95	H-95	H-95
Sash Rail	WAWF006	W/2-48	W/3-33	W/4-26	W/5-22	W/6-19	W/7-17	W/8-15
Glazing Bead Horiz.	WAWF008	W/2-198	W/3-183	W/4-176	W/5-172	W/6-169	W/7-167	W/4-165
Glazing Bead Vert.	WAWF008	H-209	H-209	H-209	H-209	H-209	H-209	H-209
Pocket Filler	UA1333	H-64	H-64	H-64	H-64	H-64	H-64	H-64
Pocket Filler	UA1333	32	32	32	32	32	32	32
Glass Deductions								
Glass H		H-225	W/3-163	W/4-156	W/5-152	W/6-149	W/7-147	W/4-145
Glass W		W/2-178	W/3-163	W/4-156	W/5-152	W/6-149	W/7-147	W/4-145

Alternative Extrusion	
Double Glazed Bead	WAWF009
Flat Jamb	WAWF011

Legend: H = Total Window Height
W = Total Window Width

Description	Sec. Code	220	330	440	550	660	770	880
Head	WAWF001	W-80	W-80	W-80	W-80	W-80	W-80	W-80
Door Adaptor	WAWF002	W-80	W-80	W-80	W-80	W-80	W-80	W-80
Sill	WAWF003	W-80	W-80	W-80	W-80	W-80	W-80	W-80
Jamb	WAWF005	H	H	H	H	H	H	H
Stile	WAWF006	H-95	H-95	H-95	H-95	H-95	H-95	H-95
Sash Rail	WAWF006	W/2-48	W/3-33	W/4-26	W/5-22	W/6-19	W/7-17	W/8-15
Glazing Bead Horiz.	WAWF008	W/2-198	W/3-183	W/4-176	W/5-172	W/6-169	W/7-167	W/4-165
Glazing Bead Vert.	WAWF008	H-209	H-209	H-209	H-209	H-209	H-209	H-209
Pocket Filler	UA1333	H-64	H-64	H-64	H-64	H-64	H-64	H-64
Pocket Filler	UA1333	32	32	32	32	32	32	32
Glass Deductions								
Glass H		H-225	H-225	H-225	H-225	H-225	H-225	H-225
Glass W		W/2-178	W/3-163	W/4-156	W/5-152	W/6-149	W/7-147	W/4-145

Alternative Extrusion	
Double Glazed Bead	WAWF009
Flat Jamb	WAWF011

Legend: H = Total Window Height
W = Total Window Width

Description	Sec. Code	220	330	440	550	660	770	880
Head	WAWF001	W-80	W-80	W-80	W-80	W-80	W-80	W-80
Door Adaptor	WAWF002	W-80	W-80	W-80	W-80	W-80	W-80	W-80
Stile	WAWF006	TH-152	TH-152	TH-152	TH-152	TH-152	TH-152	TH-152
Sash Rail	WAWF007	W/2-162	W/3-147	W/4-140	W/5-136	W/6-133	W/7-131	W/8-129
Glazing Bead Horiz.	WAWF008	W/2-198	W/3-183	W/4-176	W/5-172	W/6-169	W/7-167	W/4-165
Glazing Bead Vert.	WAWF008	TH-266	TH-266	TH-266	TH-266	TH-266	TH-266	TH-266
Jamb	WAWF011	H	H	H	H	H	H	H
Transom Sill	WAWF013	W-80	W-80	W-80	W-80	W-80	W-80	W-80
Transom Head	WAWF014	W-80	W-80	W-80	W-80	W-80	W-80	W-80
Flush Glazed Sill Bead	WAWF015	W-80	W-80	W-80	W-80	W-80	W-80	W-80
Flush Glazed Sill	WAWF016	W-80	W-80	W-80	W-80	W-80	W-80	W-80
Glazing Channel	WAWF017	H-TH-50	H-TH-50	H-TH-50	H-TH-50	H-TH-50	H-TH-50	H-TH-50
Flush Glazed Mullion	WAWF018	H-TH-50	H-TH-50	H-TH-50	H-TH-50	H-TH-50	H-TH-50	H-TH-50
Glazed Mullion Infill	WAWF019	H-TH-50	H-TH-50	H-TH-50	H-TH-50	H-TH-50	H-TH-50	H-TH-50
Stiffener plate 80x6mm		W-80	W-80	W-80	W-80	W-80	W-80	W-80
Glass Deductions								
Sash Glass H		TH-282	TH-282	TH-282	TH-282	TH-282	TH-282	TH-282
Sash Glass W		W/2-178	W/3-163	W/4-156	W/5-152	W/6-149	W/7-147	W/4-145
Fix.Panel Glass W		W-122	W-122	W/2-76	W/2-76	W/2-76	W/3-61	W/3-61
Fix.Panel Glass H		H-TH-30	H-TH-30	H-TH-30	H-TH-30	H-TH-30	H-TH-30	H-TH-30

Alternative Extrusion	
Double Glazed Bead	WAWF009
Flat Jamb	WAWF011

Legend: H = Total Window Height
W = Total Window Width
TH = Top Window Height (Top of head to underside of transom)

Description	Sec. Code	220	330	440	550	660	770	880
Head	WAWF001	W-80	W-80	W-80	W-80	W-80	W-80	W-80
Door Adaptor	WAWF002	W-80	W-80	W-80	W-80	W-80	W-80	W-80
Stile	WAWF006	TH-152	TH-152	TH-152	TH-152	TH-152	TH-152	TH-152
Sash Rail	WAWF006	W/2-48	W/3-33	W/4-26	W/5-22	W/6-19	W/7-17	W/8-15
Glazing Bead Horiz.	WAWF008	W/2-198	W/3-183	W/4-176	W/5-172	W/6-169	W/7-167	W/4-165
Glazing Bead Vert.	WAWF008	TH-266	TH-266	TH-266	TH-266	TH-266	TH-266	TH-266
Jamb	WAWF011	H	H	H	H	H	H	H
Transom Sill	WAWF013	W-80	W-80	W-80	W-80	W-80	W-80	W-80
Transom Head	WAWF014	W-80	W-80	W-80	W-80	W-80	W-80	W-80
Flush Glazed Sill Bead	WAWF015	W-80	W-80	W-80	W-80	W-80	W-80	W-80
Flush Glazed Sill	WAWF016	W-80	W-80	W-80	W-80	W-80	W-80	W-80
Glazing Channel	WAWF017	H-TH-50	H-TH-50	H-TH-50	H-TH-50	H-TH-50	H-TH-50	H-TH-50
Flush Glazed Mullion	WAWF018	H-TH-50	H-TH-50	H-TH-50	H-TH-50	H-TH-50	H-TH-50	H-TH-50
Glazed Mullion Infill	WAWF019	H-TH-50	H-TH-50	H-TH-50	H-TH-50	H-TH-50	H-TH-50	H-TH-50
Stiffener plate 80x6mm		W-80	W-80	W-80	W-80	W-80	W-80	W-80
Glass Deductions								
Sash Glass H		TH-282	TH-282	TH-282	TH-282	TH-282	TH-282	TH-282
Sash Glass W		W/2-178	W/3-163	W/4-156	W/5-152	W/6-149	W/7-147	W/4-145
Fix.Panel Glass W		W-122	W-122	W/2-76	W/2-76	W/2-76	W/3-61	W/3-61
Fix.Panel Glass H		H-TH-30	H-TH-30	H-TH-30	H-TH-30	H-TH-30	H-TH-30	H-TH-30

Alternative Extrusion	
Double Glazed Bead	WAWF009
Flat Jamb	WAWF011

Legend: H = Total Window Height
W = Total Window Width
TH = Top Window Height (Top of head to underside of transom)

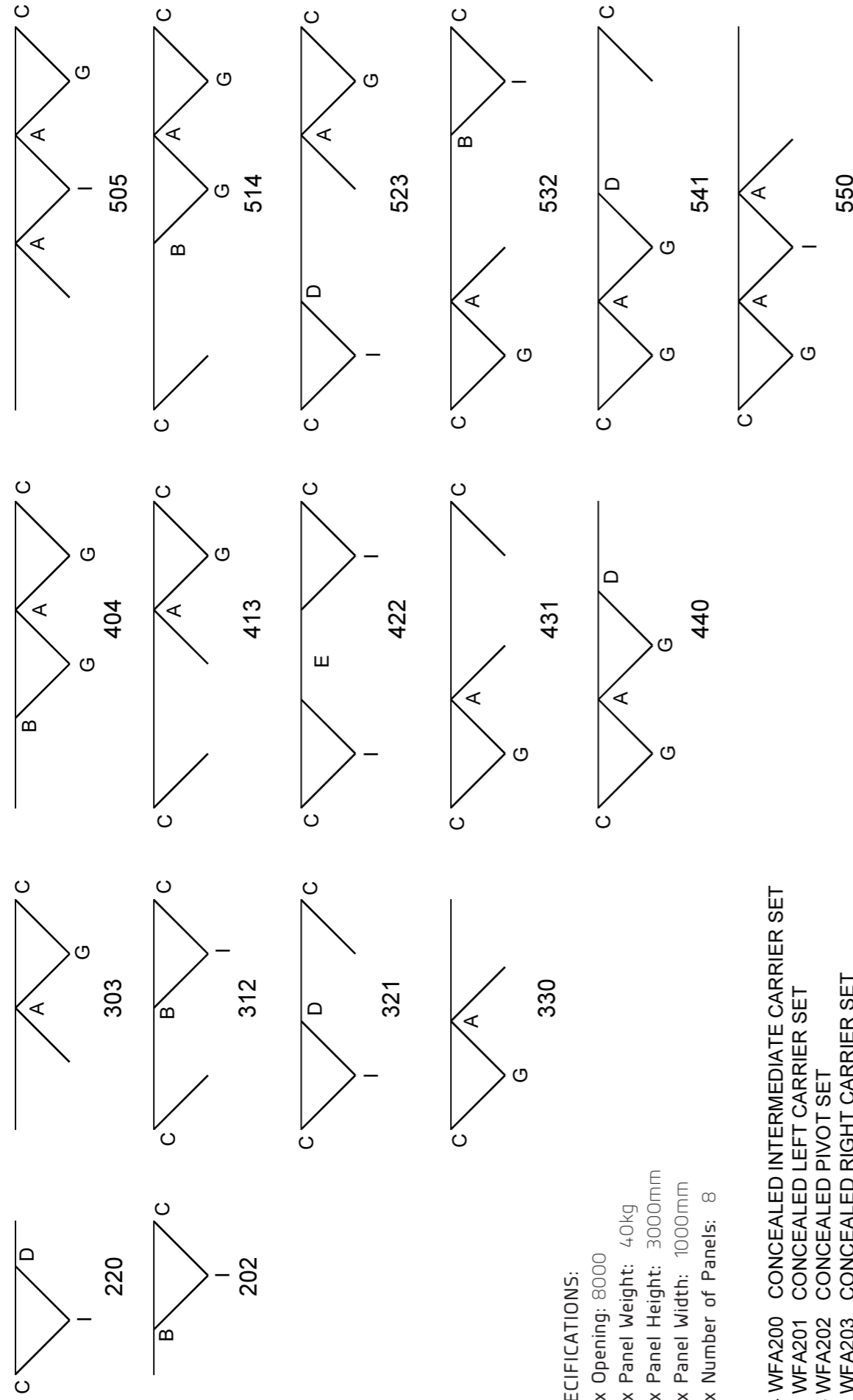

SPECIFICATIONS:

- Max Opening: 8000
- Max Panel Weight: 40kg
- Max Panel Height: 3000mm
- Max Panel Width: 1000mm
- Max Number of Panels: 8

- A** - WFA200 CONCEALED INTERMEDIATE CARRIER SET
- B** - WFA201 CONCEALED LEFT CARRIER SET
- C** - WFA202 CONCEALED PIVOT SET
- D** - WFA203 CONCEALED RIGHT CARRIER SET
- E** - WFA204 CONCEALED MEETING CARRIER SET
- G** - WFA206 HALF OFFSET HINGE SET
- I** - WFA208 HINGE SET

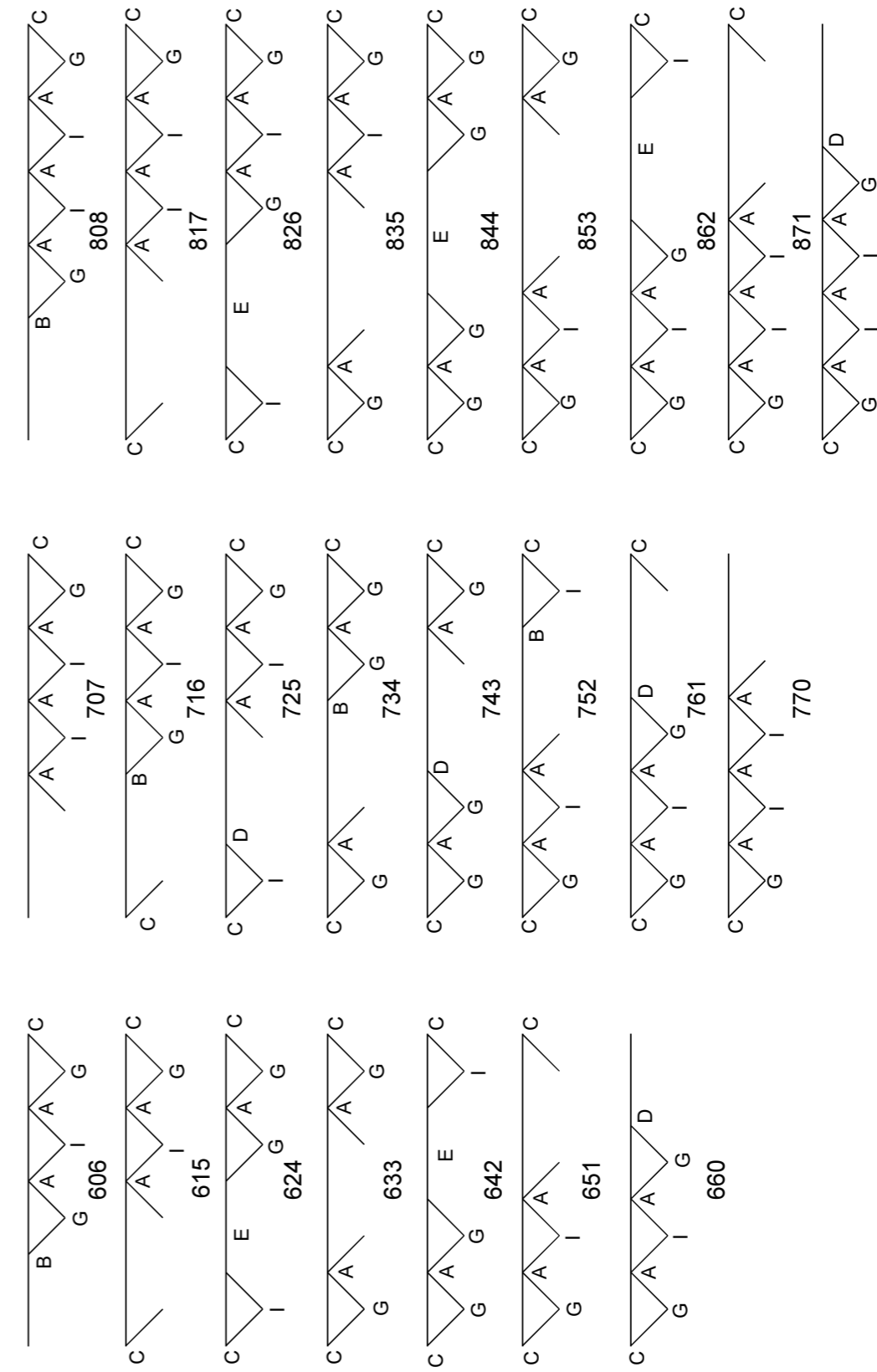

- A** - WFA200 CONCEALED INTERMEDIATE CARRIER SET
- B** - WFA201 CONCEALED LEFT CARRIER SET
- C** - WFA202 CONCEALED PIVOT SET
- D** - WFA203 CONCEALED RIGHT CARRIER SET
- E** - WFA204 CONCEALED MEETING CARRIER SET
- G** - WFA206 HALF OFFSET HINGE SET
- I** - WFA208 HINGE SET

SPECIFICATIONS:

- Max Opening: 8000
- Max Panel Weight: 40kg
- Max Panel Height: 3000mm
- Max Panel Width: 1000mm
- Max Number of Panels: 8

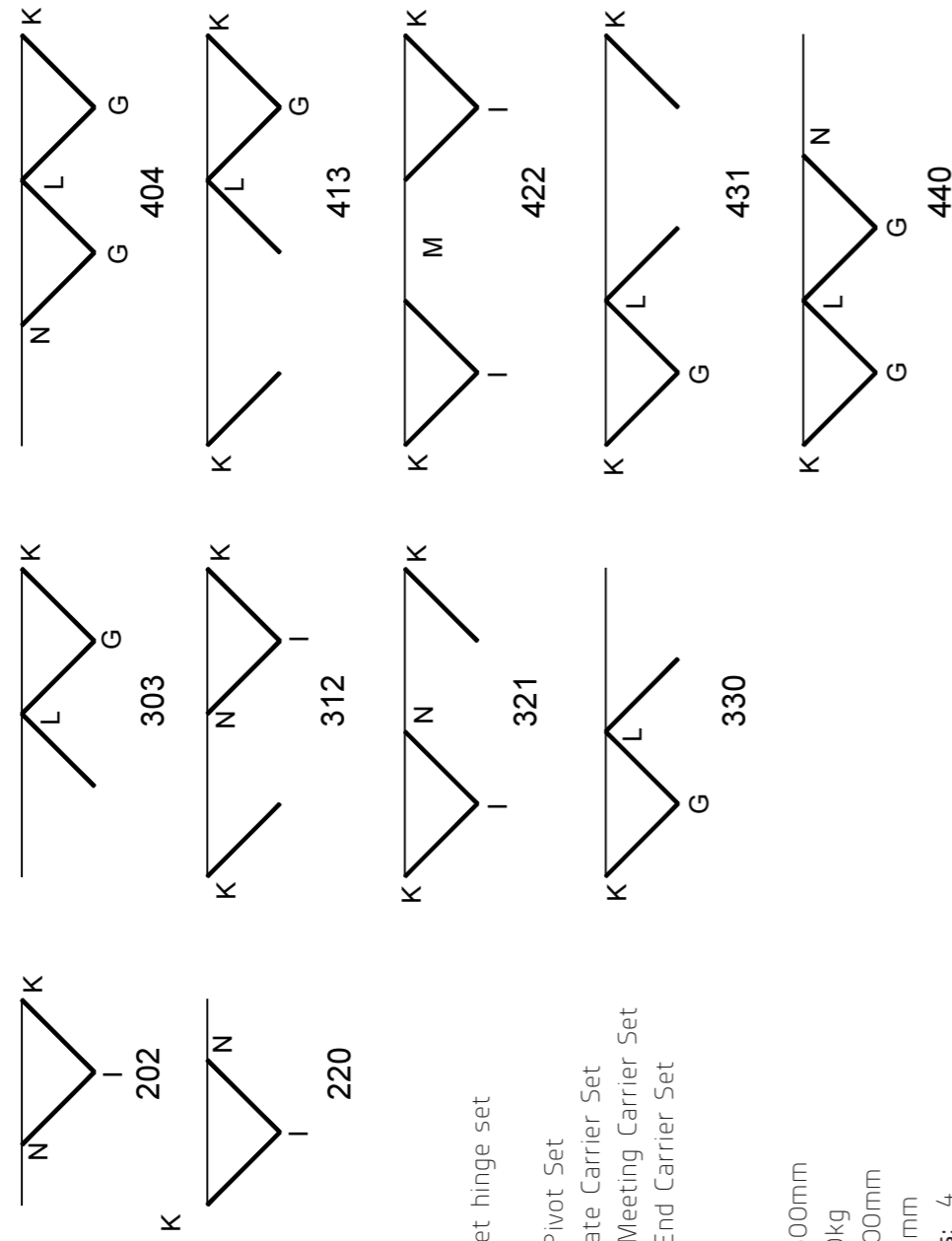

- G: WFA206 Half offset hinge set
- I: WFA208 Hinge Set
- K: WFW210 Window Pivot Set
- L: WFW211 Intermediate Carrier Set
- M: WFW212 Window Meeting Carrier Set
- N: WFW213 Window End Carrier Set

SPECIFICATIONS:

- Max Opening: 1500x2500mm
- Max Panel Weight: 20kg
- Max Panel Height: 1500mm
- Max Panel Width: 610mm
- Max Number of Panels: 4

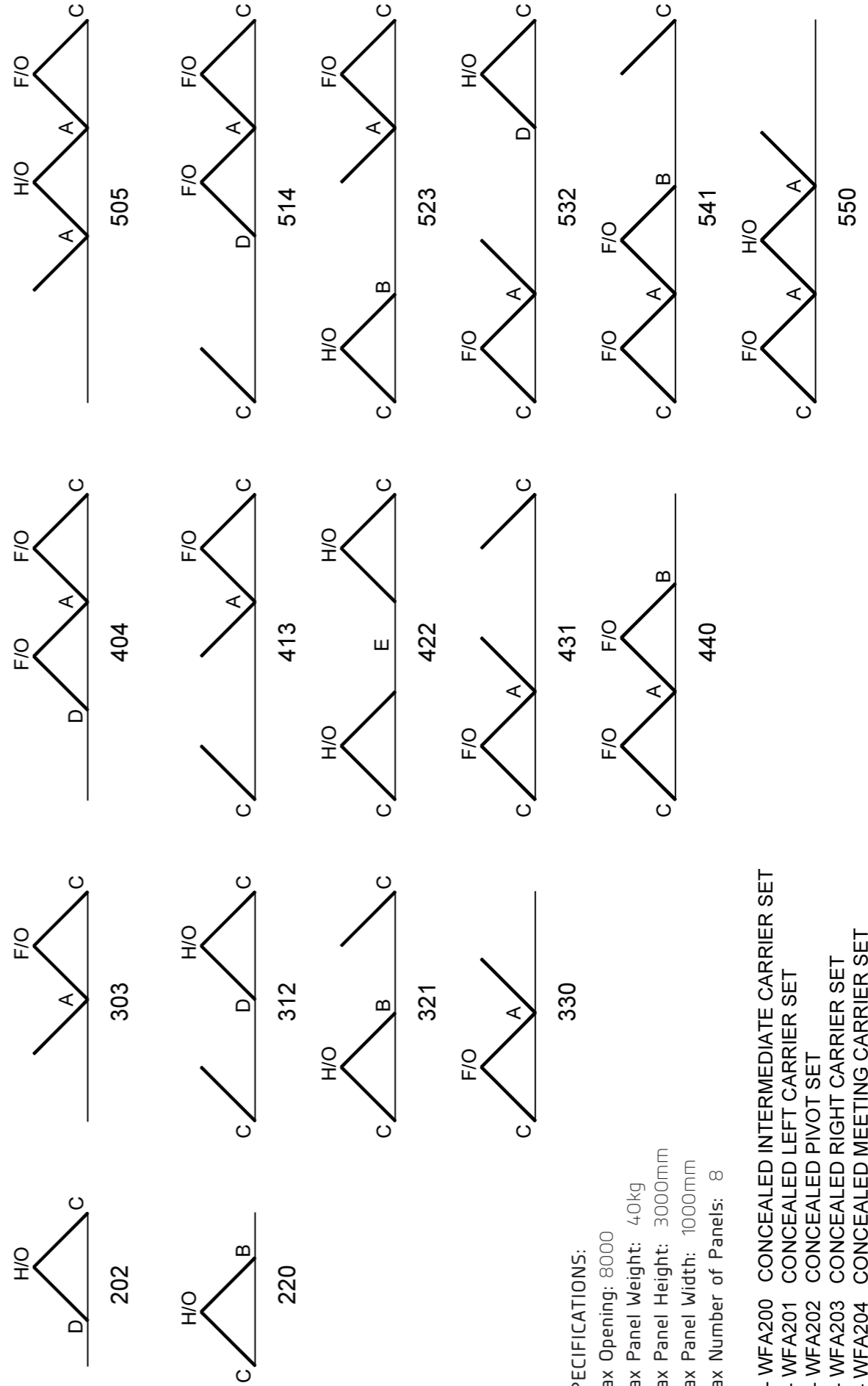

SPECIFICATIONS:

- Max Opening: 8000
- Max Panel Weight: 40kg
- Max Panel Height: 3000mm
- Max Panel Width: 1000mm
- Max Number of Panels: 8

- A - WFA200 CONCEALED INTERMEDIATE CARRIER SET
- B - WFA201 CONCEALED LEFT CARRIER SET
- C - WFA202 CONCEALED PIVOT SET
- D - WFA203 CONCEALED RIGHT CARRIER SET
- E - WFA204 CONCEALED MEETING CARRIER SET
- F - WFA205 HALF OFFSET HINGE SET - NO HANDLE
- H - WFA207 HINGE SET - NO HANDLE
- O - WFA215 OFFSET PULL HANDLE

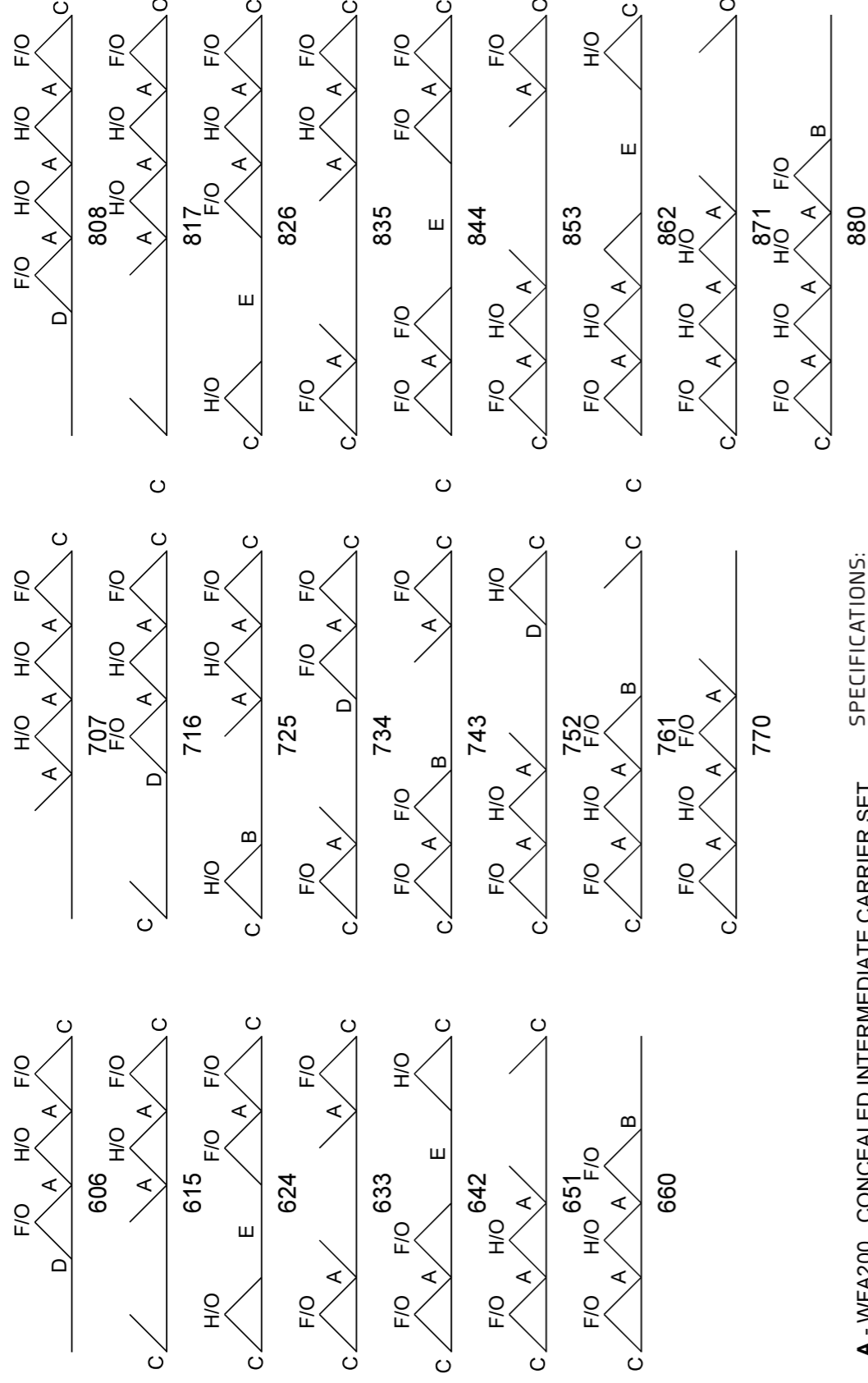

- A** - WFA200 CONCEALED INTERMEDIATE CARRIER SET
- B** - WFA201 CONCEALED LEFT CARRIER SET
- C** - WFA202 CONCEALED PIVOT SET
- D** - WFA203 CONCEALED RIGHT CARRIER SET
- E** - WFA204 CONCEALED MEETING CARRIER SET
- F** - WFA205 HALF OFFSET HINGE SET - NO HANDLE
- H** - WFA207 HINGE SET - NO HANDLE
- O** - WFA215 OFFSET PULL HANDLE

SPECIFICATIONS:

- Max Opening: 8000
- Max Panel Weight: 40kg
- Max Panel Height: 3000mm
- Max Panel Width: 1000mm
- Max Number of Panels: 8

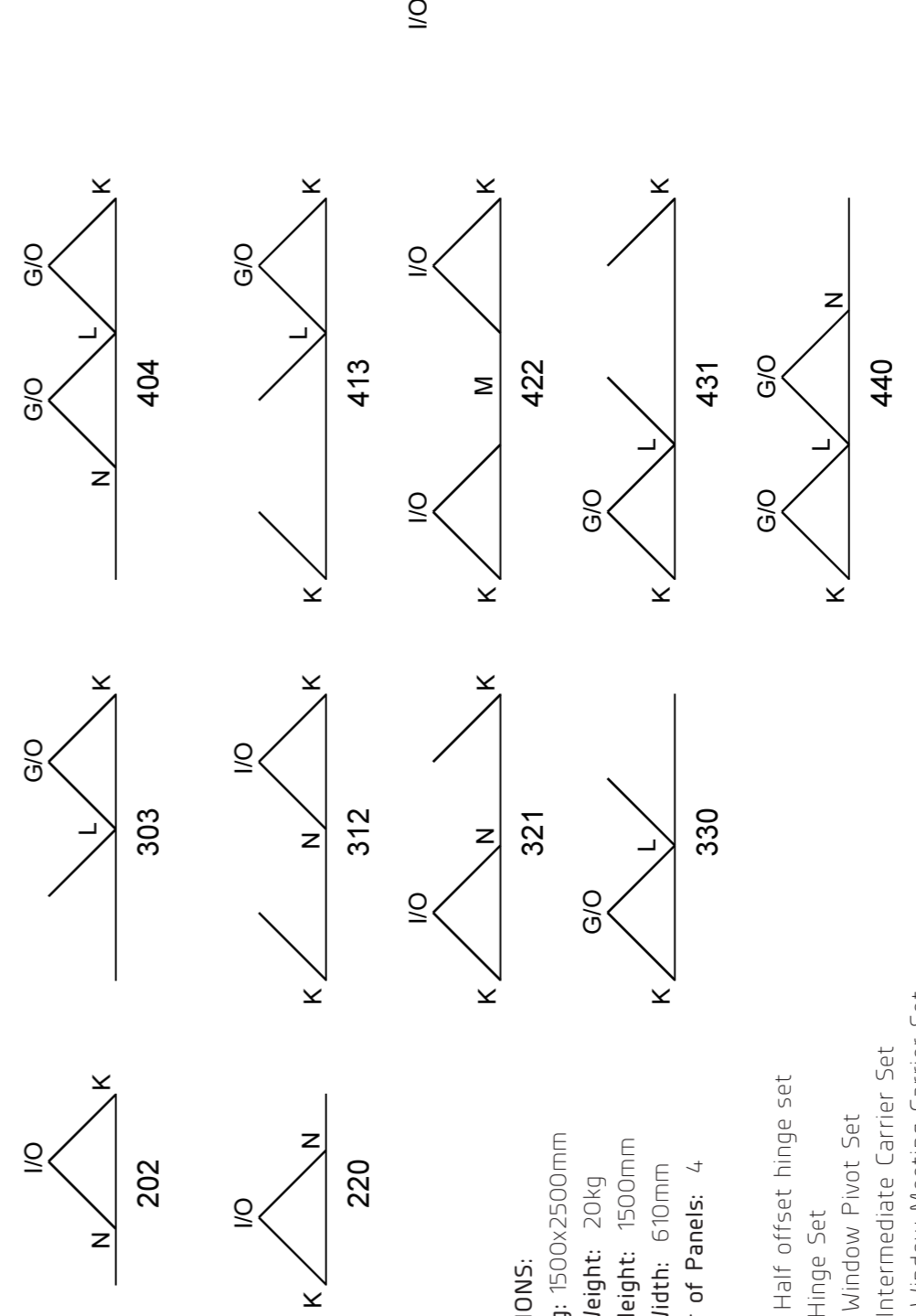

SPECIFICATIONS:

- Max Opening: 1500x2500mm
- Max Panel Weight: 20kg
- Max Panel Height: 1500mm
- Max Panel Width: 610mm
- Max Number of Panels: 4

- G**: WFA206 Half offset hinge set
- I**: WFA208 Hinge Set
- K**: WFW210 Window Pivot Set
- L**: WFW211 Intermediate Carrier Set
- M**: WFW212 Window Meeting Carrier Set
- N**: WFW213 Window End Carrier Set

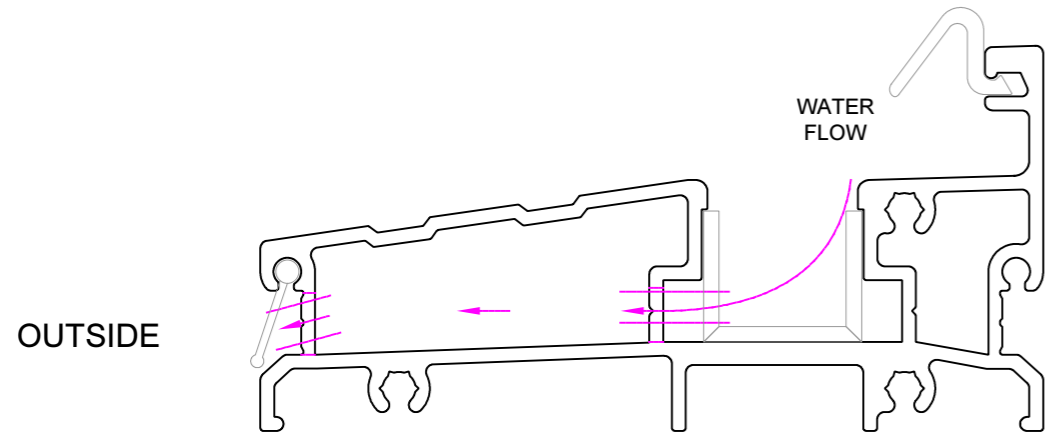

WAWF003 - OUTSWING MACHINING

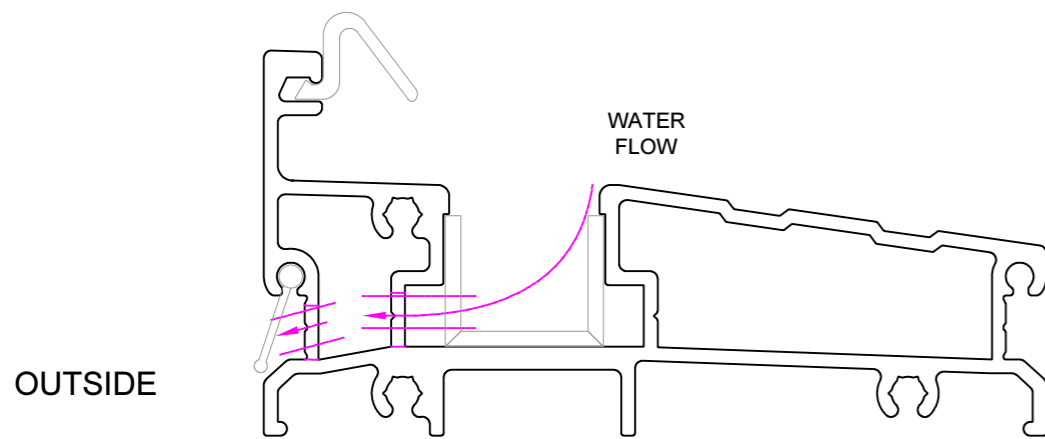

WAWF003 - INSWING MACHINING

NOTE:
FIRST DRAIN HOLE 7 x 12mm POSITIONED NEAR CENTRE OF SILL & ADDITIONAL DRAIN HOLES APPROX. 150mm EITHER SIDE OF CENTRE AS REQUIRED.
DRAIN HOLES IN WFA001 MUST BE FITTED ON THE SAME SIDE AS THE DRAIN HOLES IN THE SILL.

SILL LENGTH	NO. OF DRAIN HOLES
SILL UP TO 1800mm	4
SILL 1801mm TO 2400mm	5
SILL 2401mm TO 3000mm	6
SILL 3001mm TO 3600mm	7
SILL 3601mm TO 4200mm	8
SILL 4201mm TO 4800mm	9
SILL 4801mm TO 5400mm	10
SILL 5401mm TO 6000mm	11
SILL 6001mm TO 6600mm	12
SILL 6601mm TO 7200mm	13

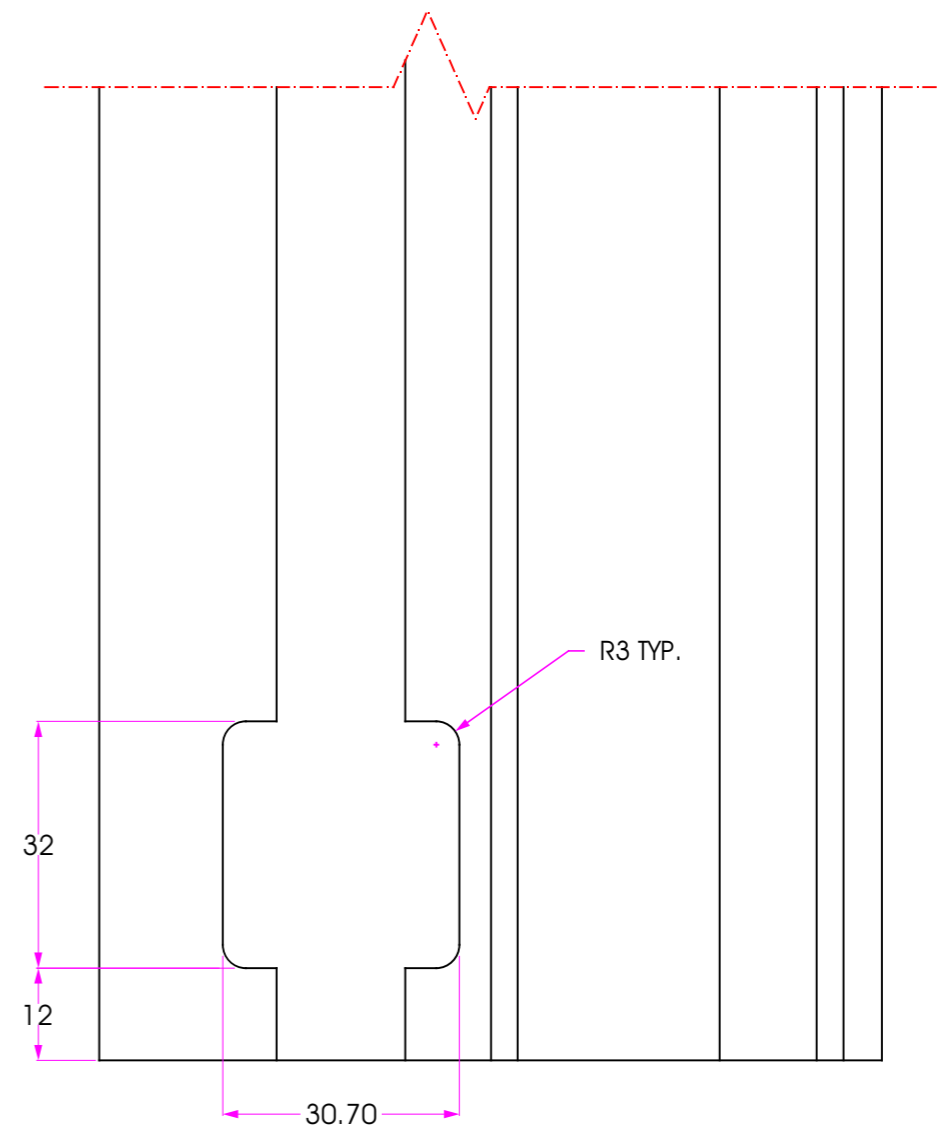
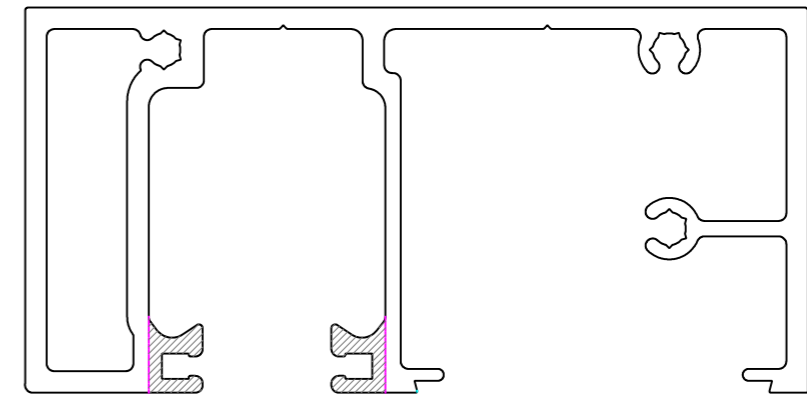

CUT OUT TO SUIT EACH WFA202 PIVOT SET BOTH ENDS IF REQUIRED

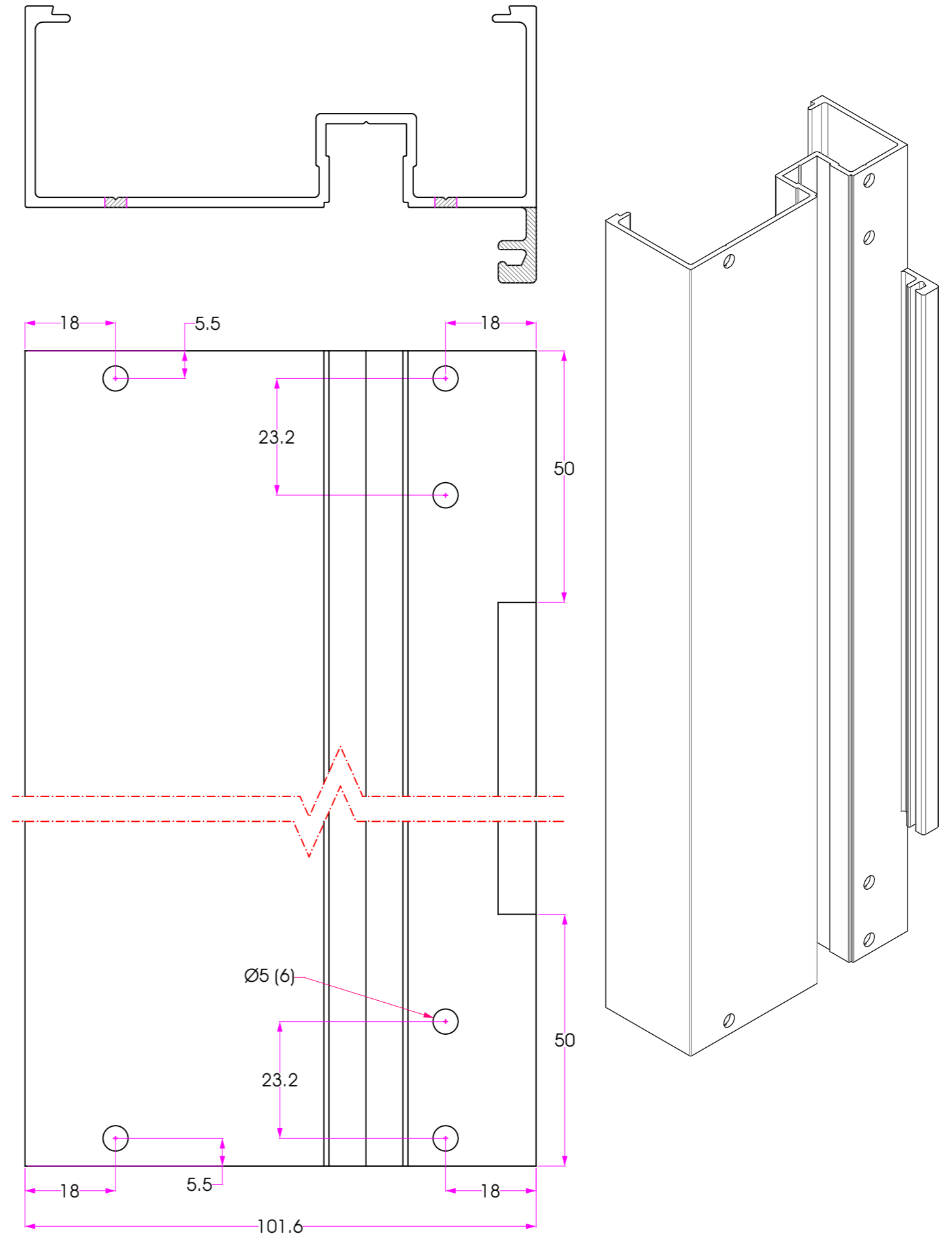
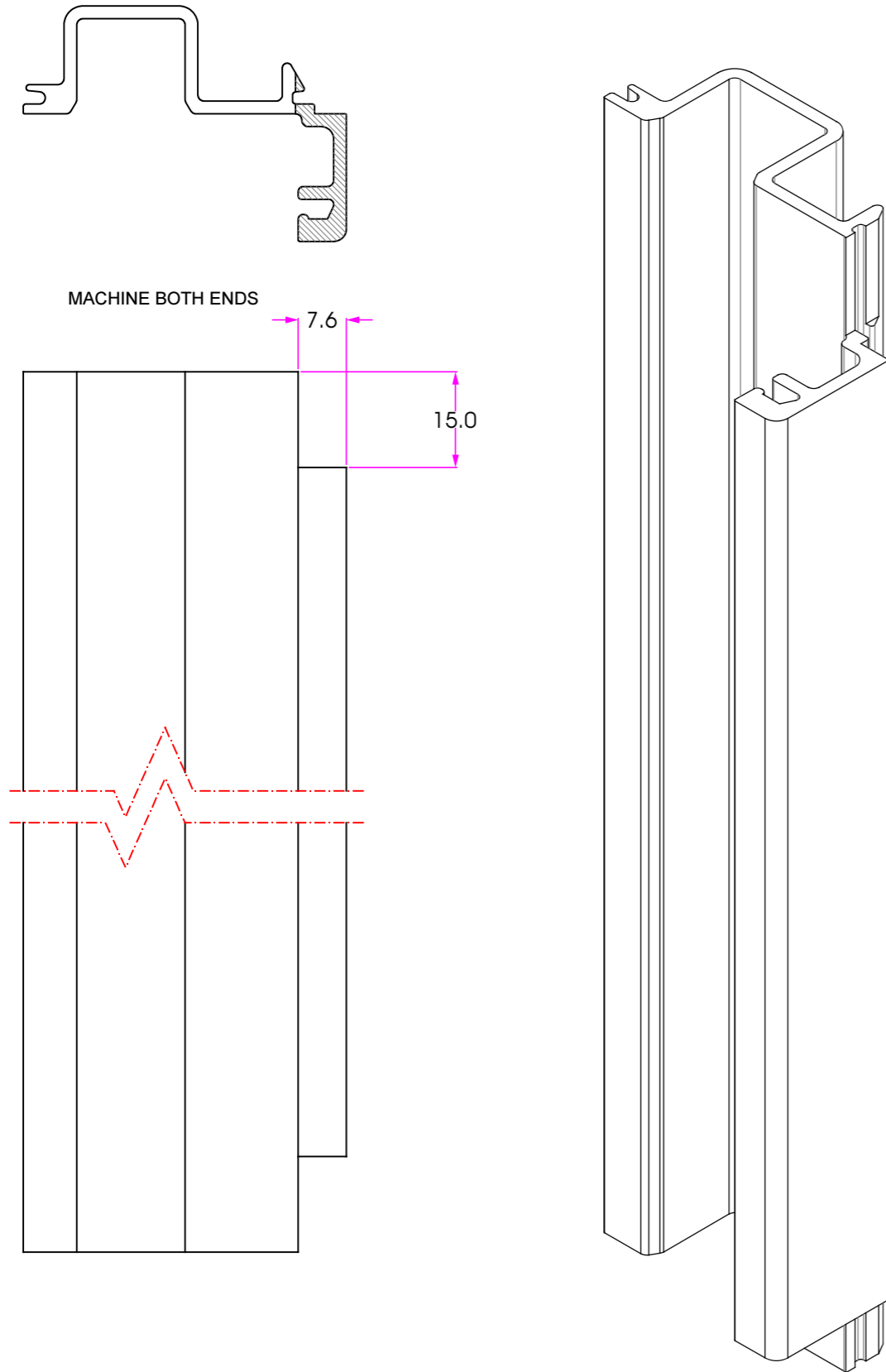

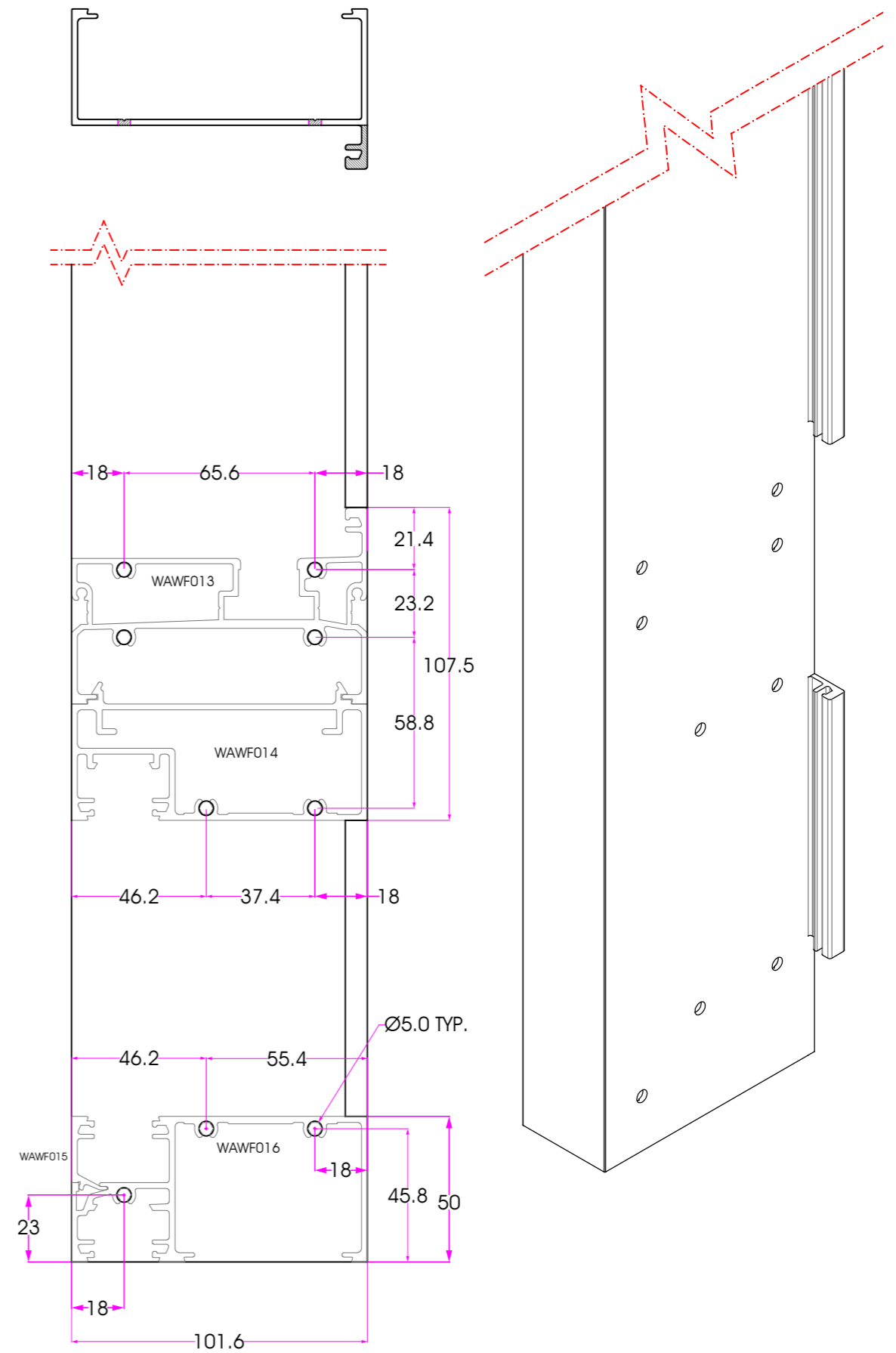
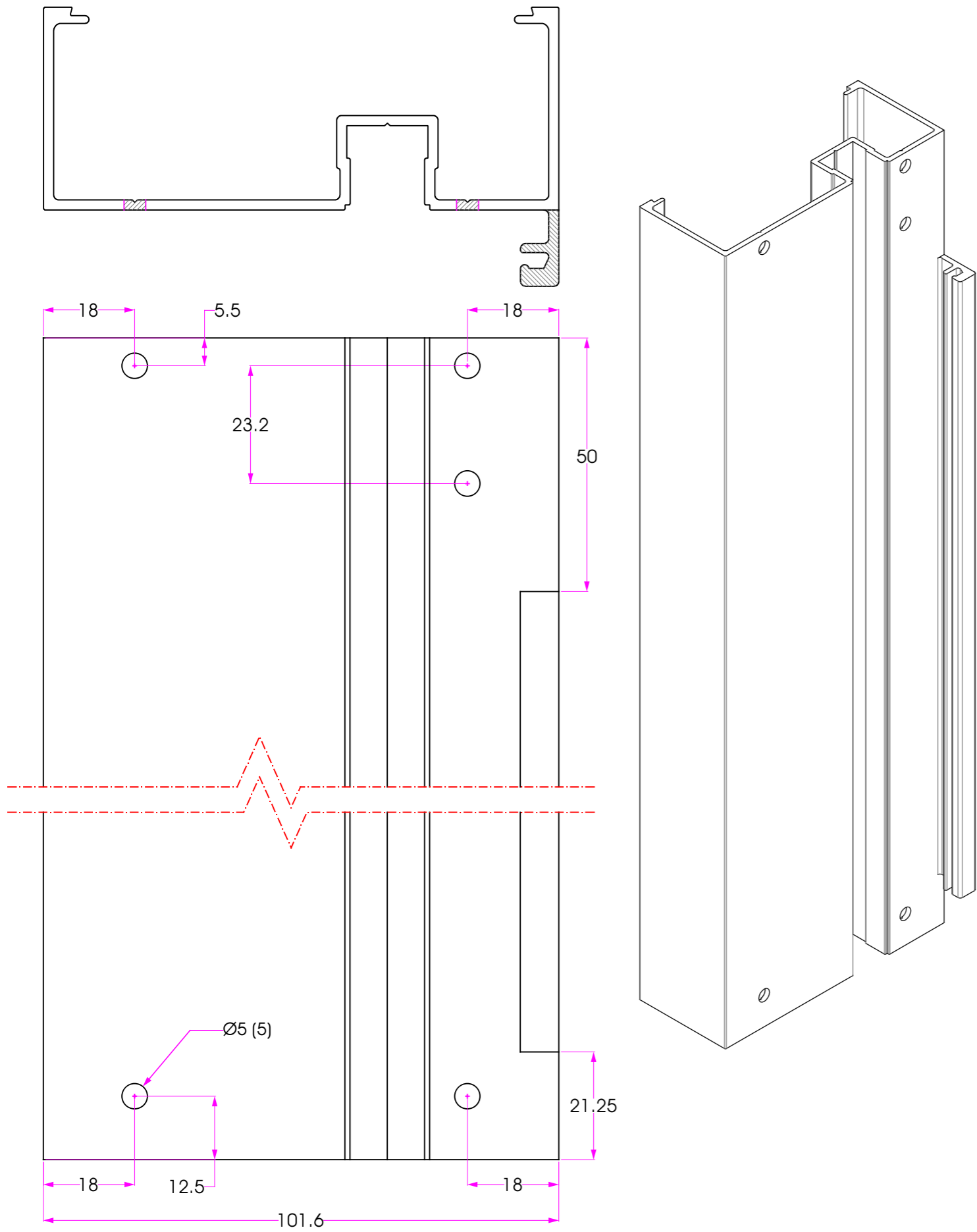

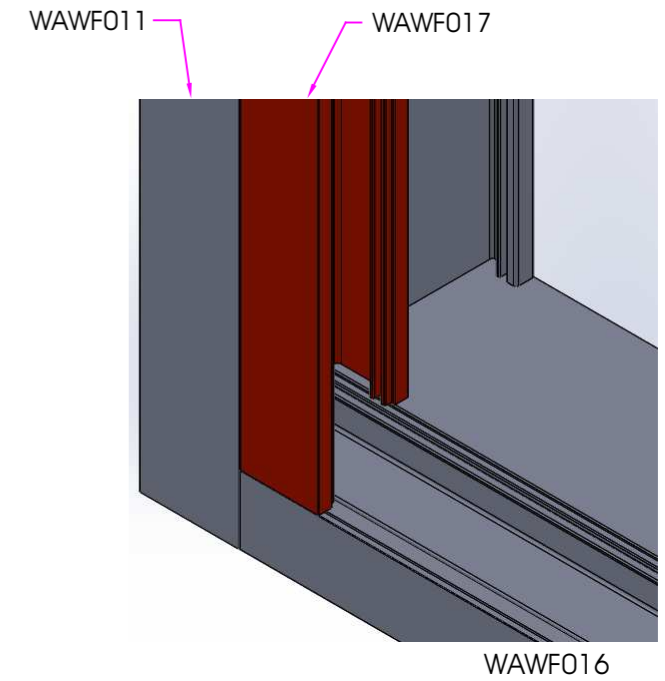
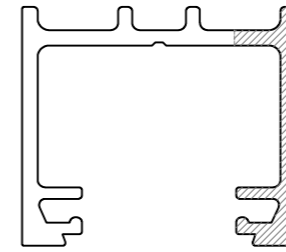
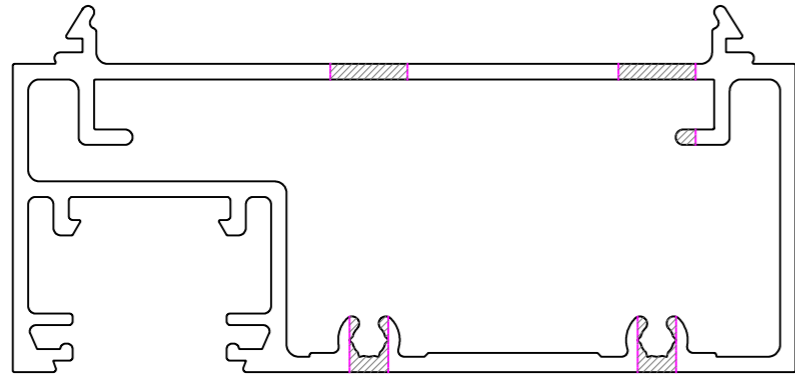

CORNER ASSEMBLY

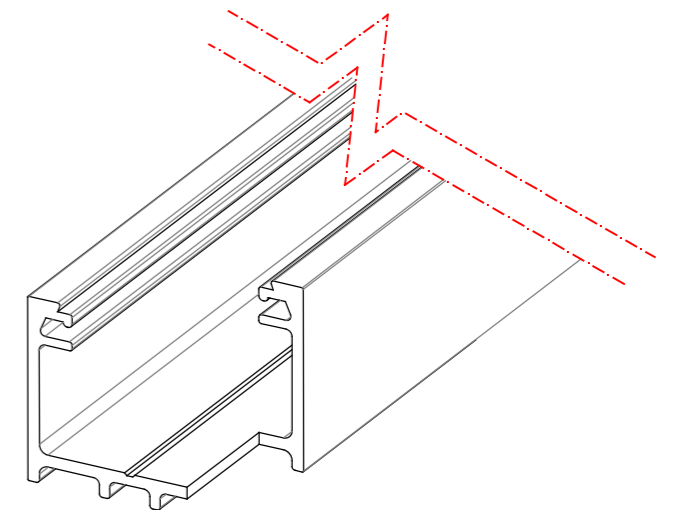
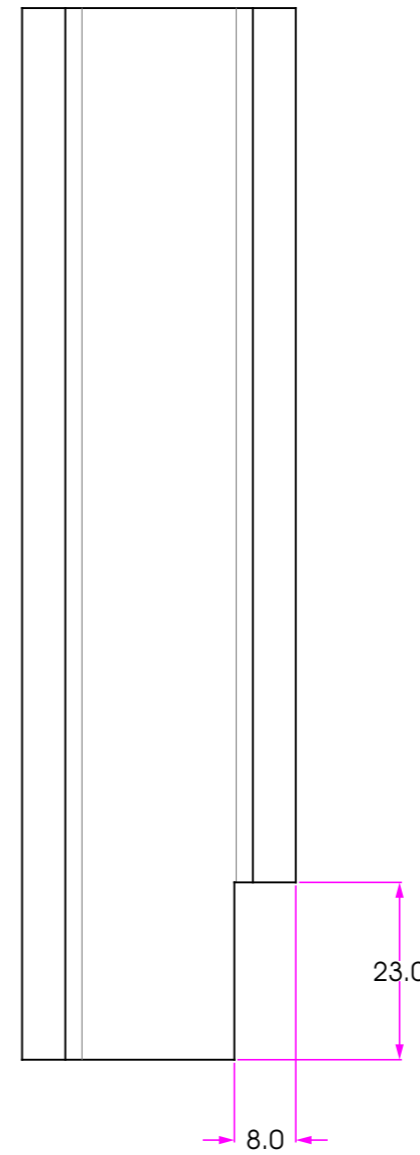
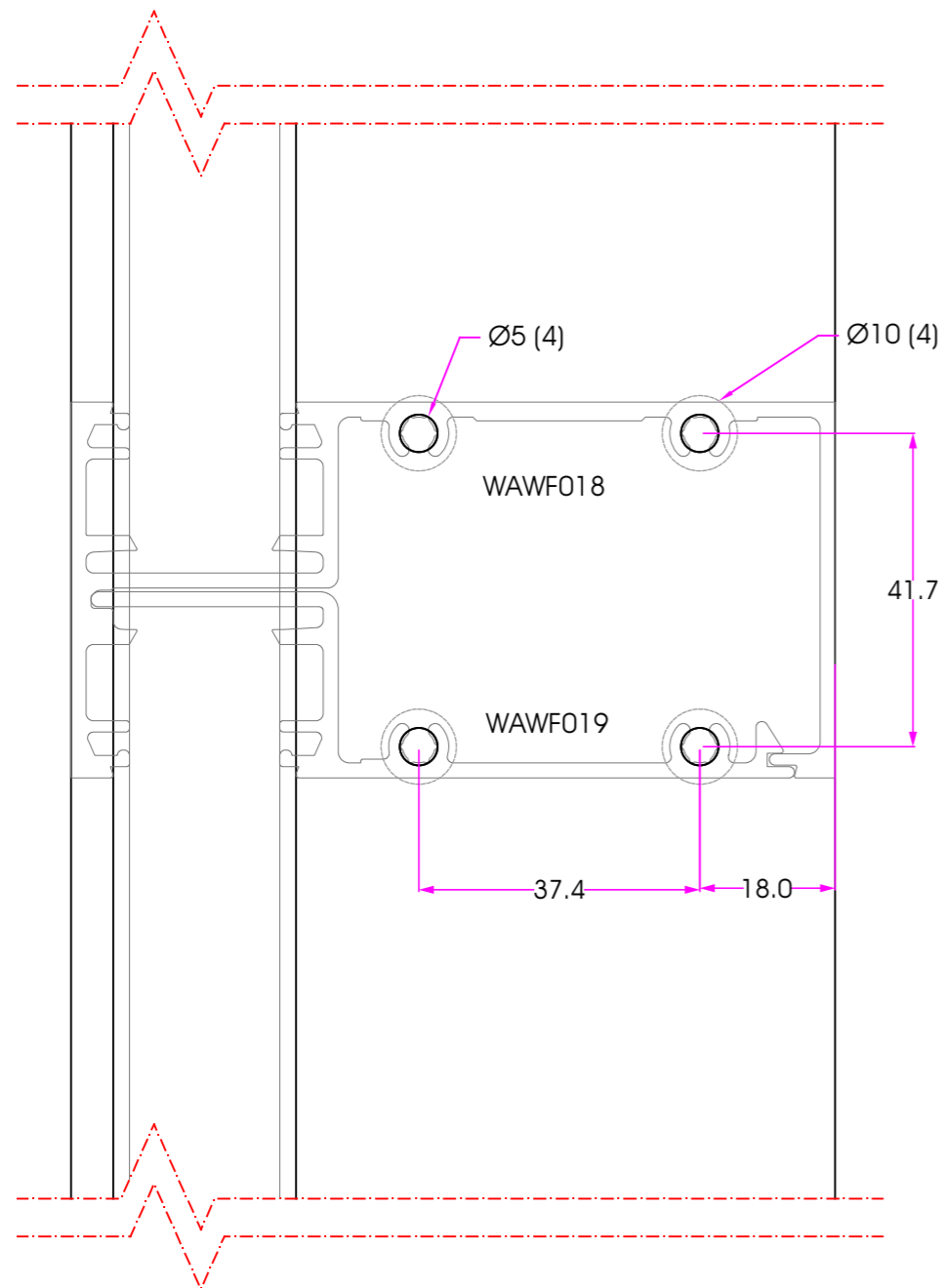

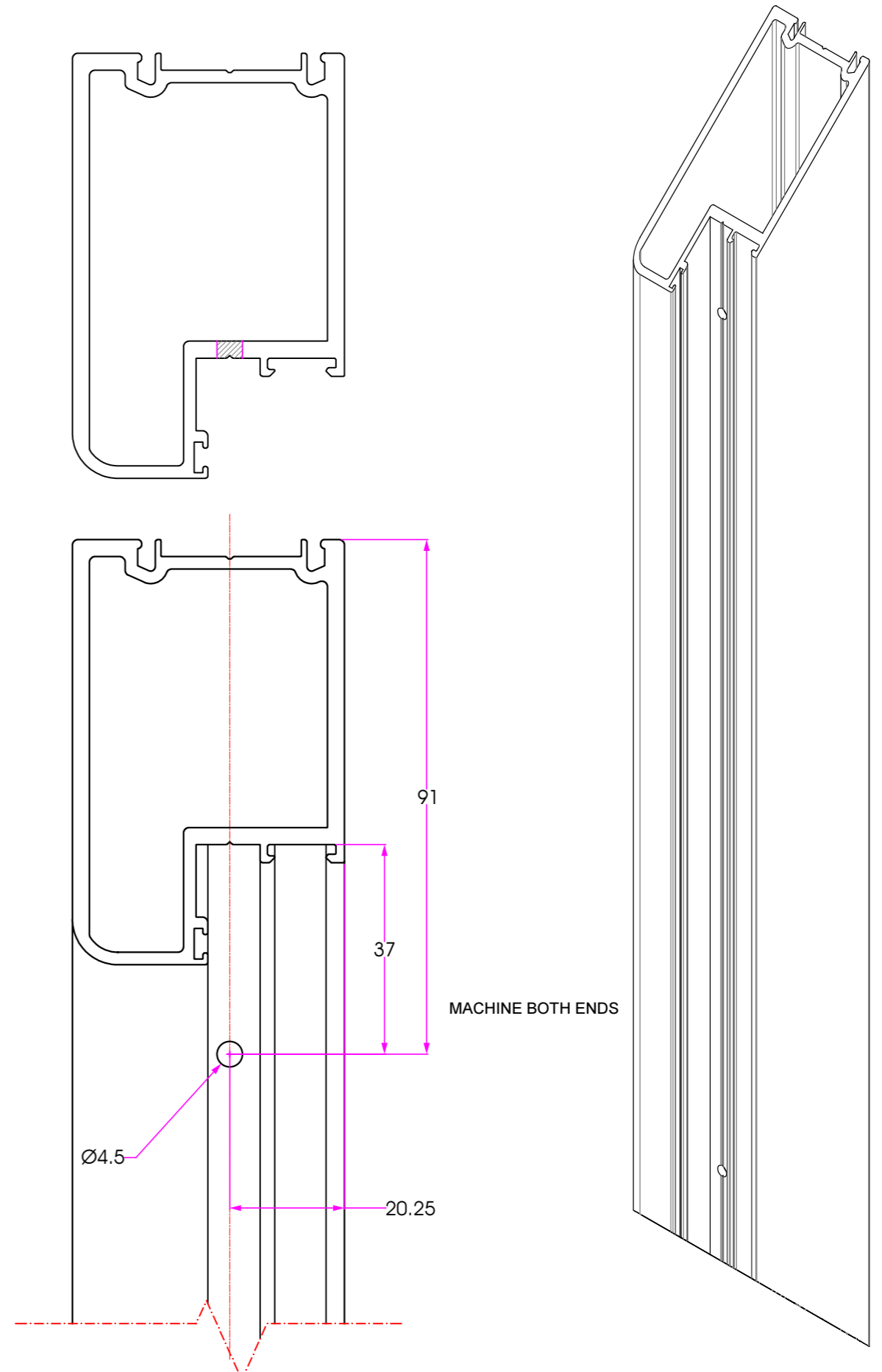
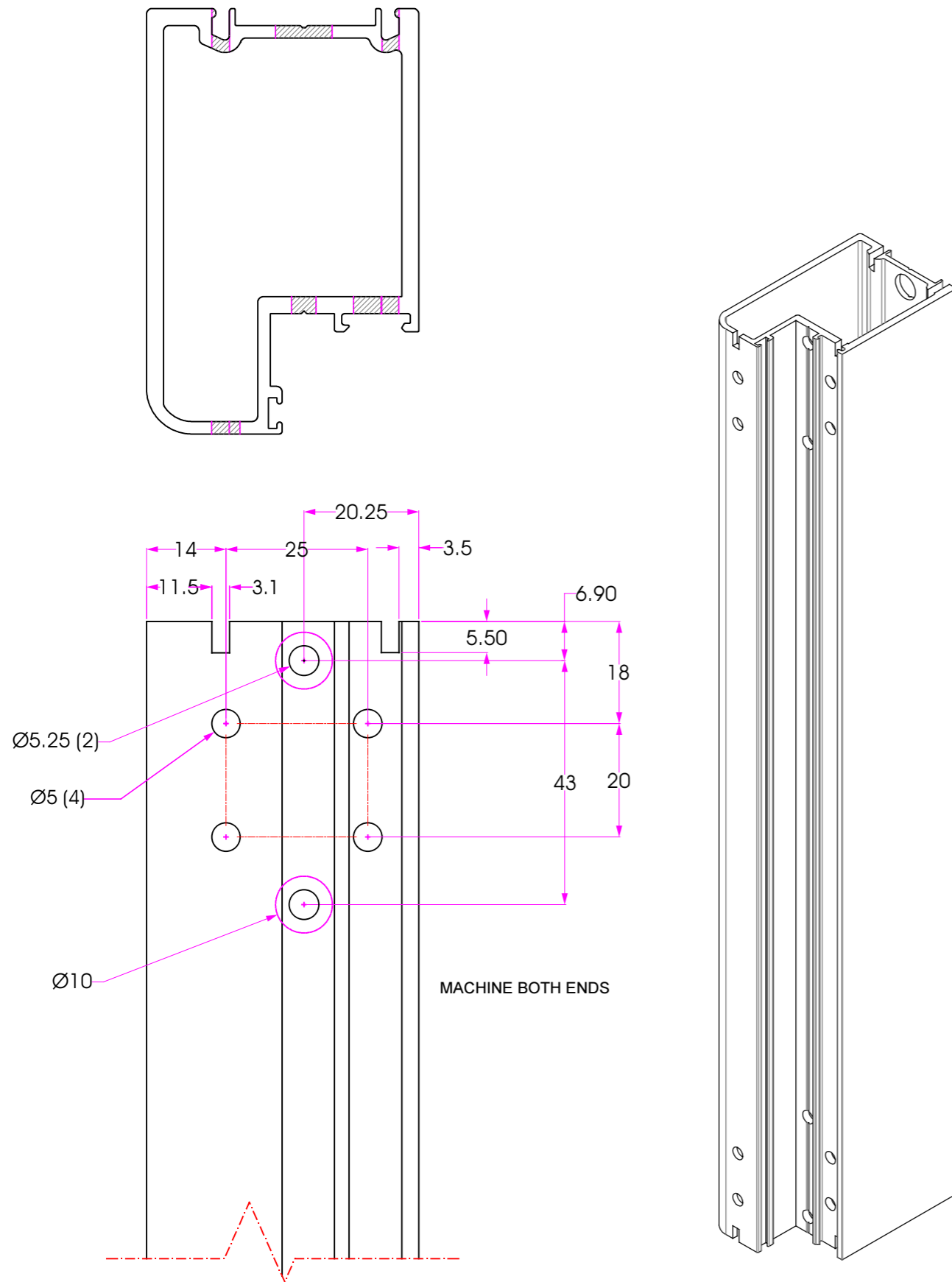

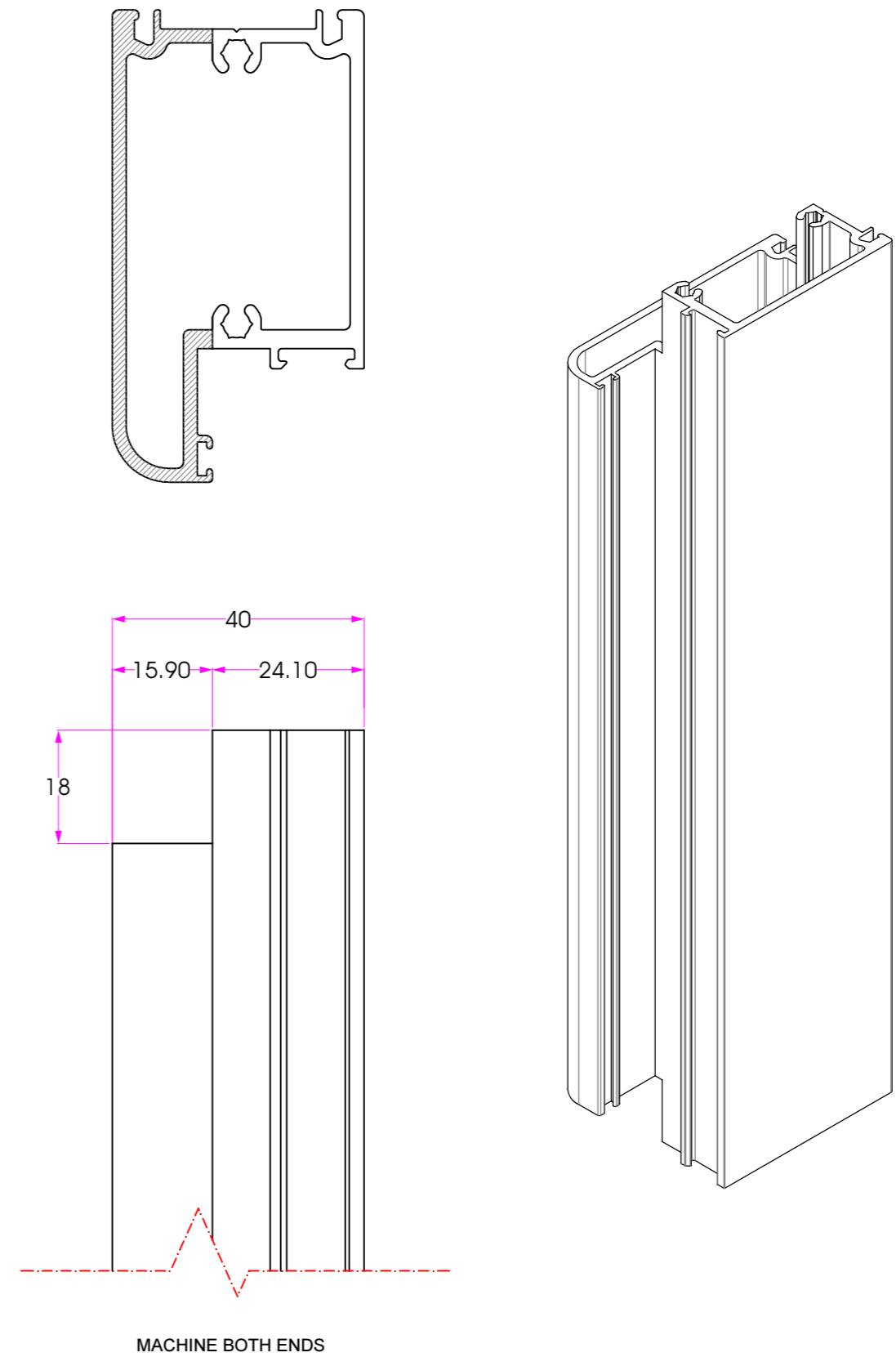
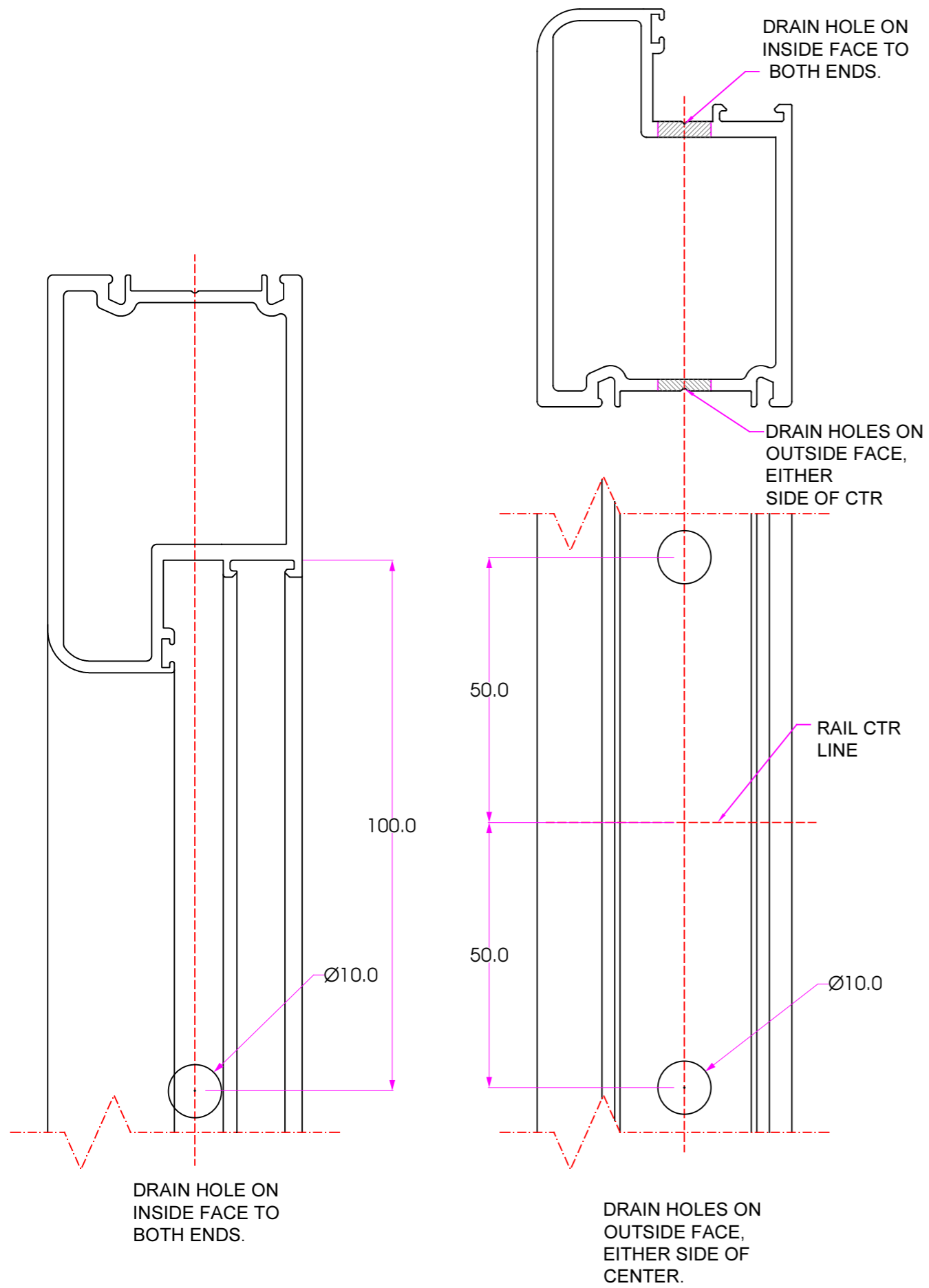

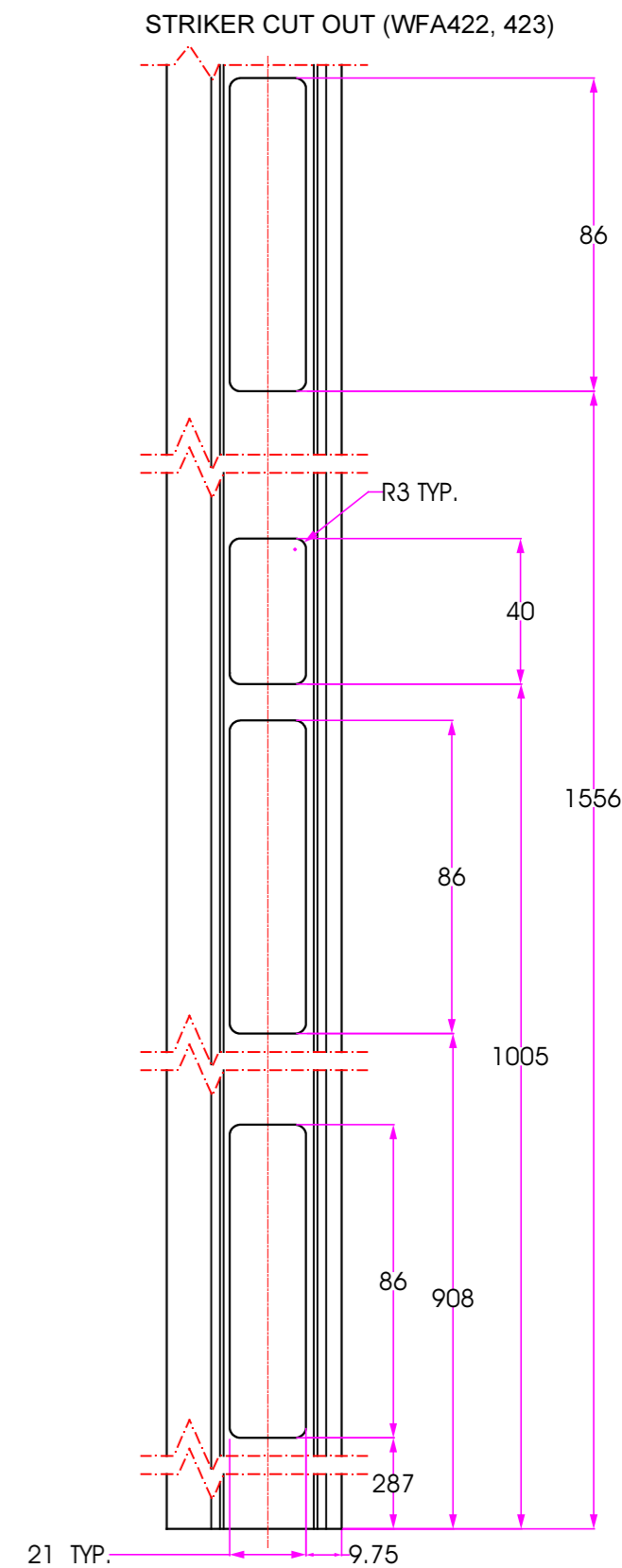
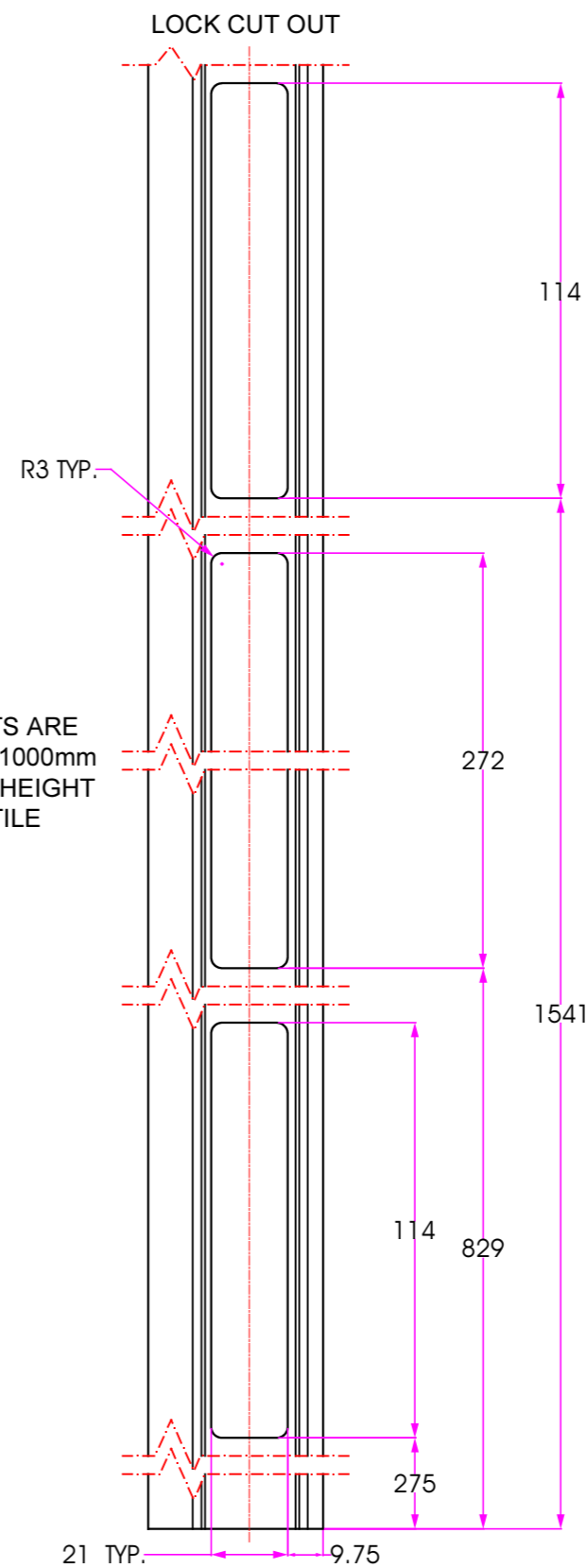
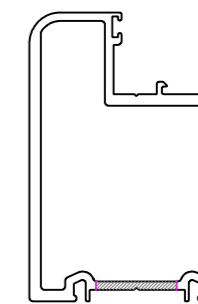
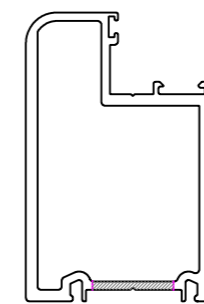
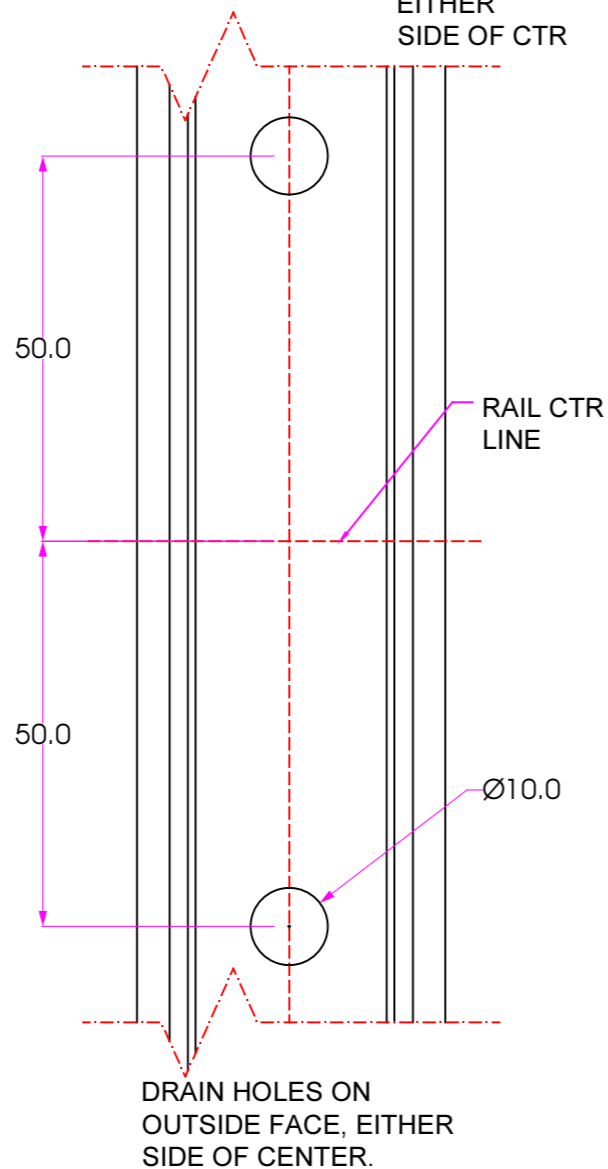
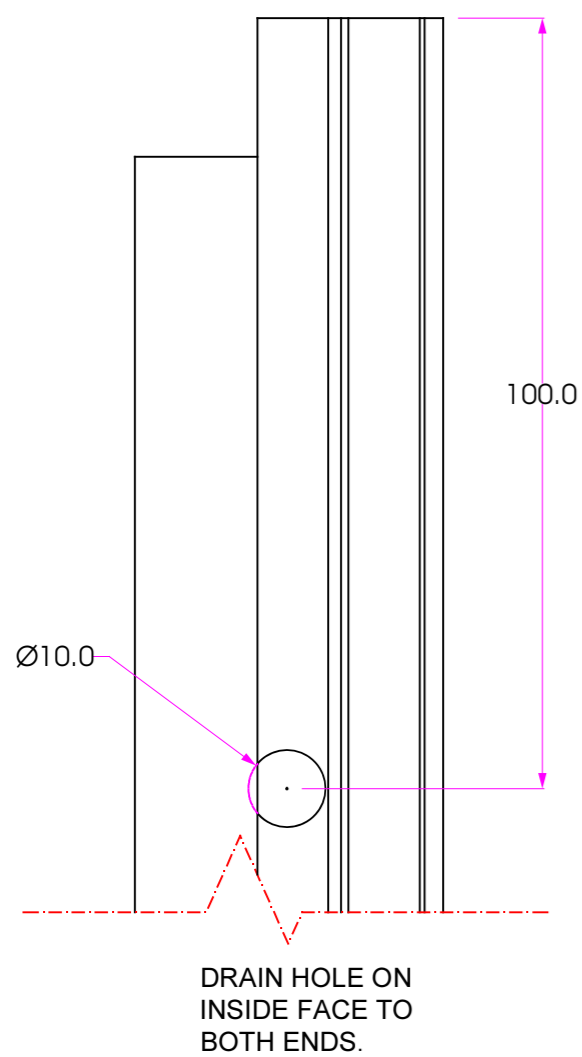
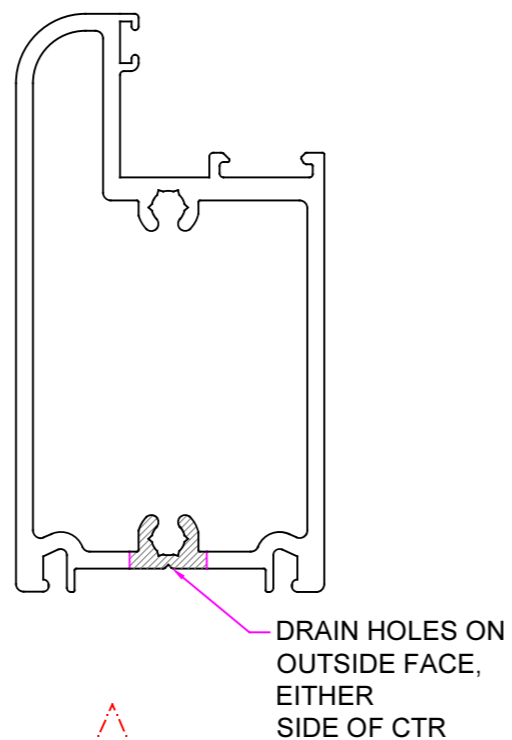
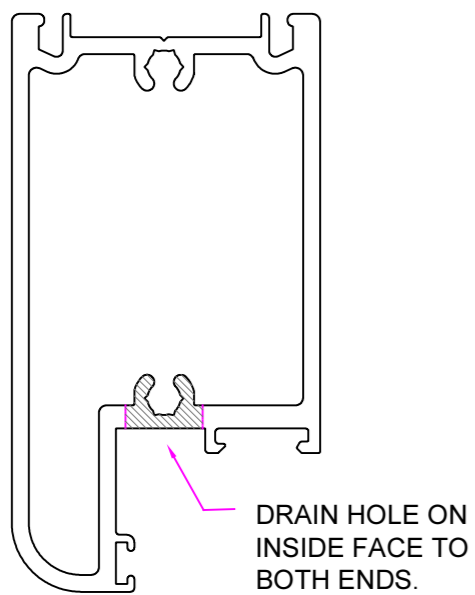

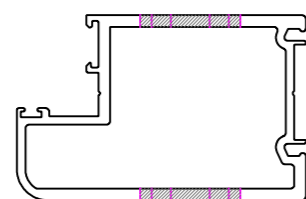

CUT OUT ON BOTH SIDES

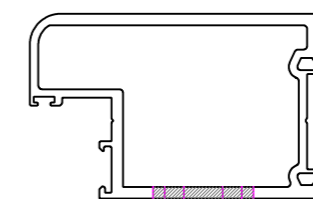
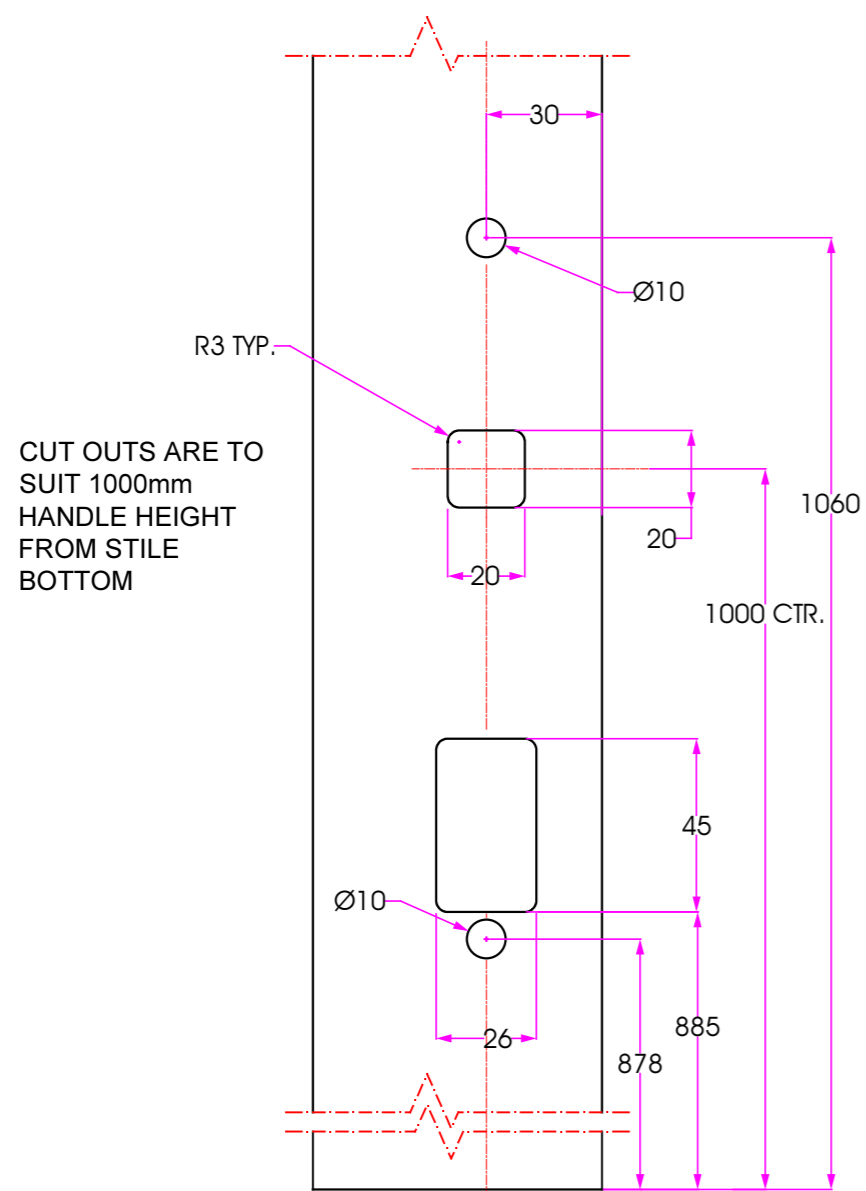

CUT OUT TO INSIDE ONLY

NOTE:
USE WFA020
PACKERS TO LOCATE
LOCK (LARGE PACKER
TO OUTSIDE FACE)

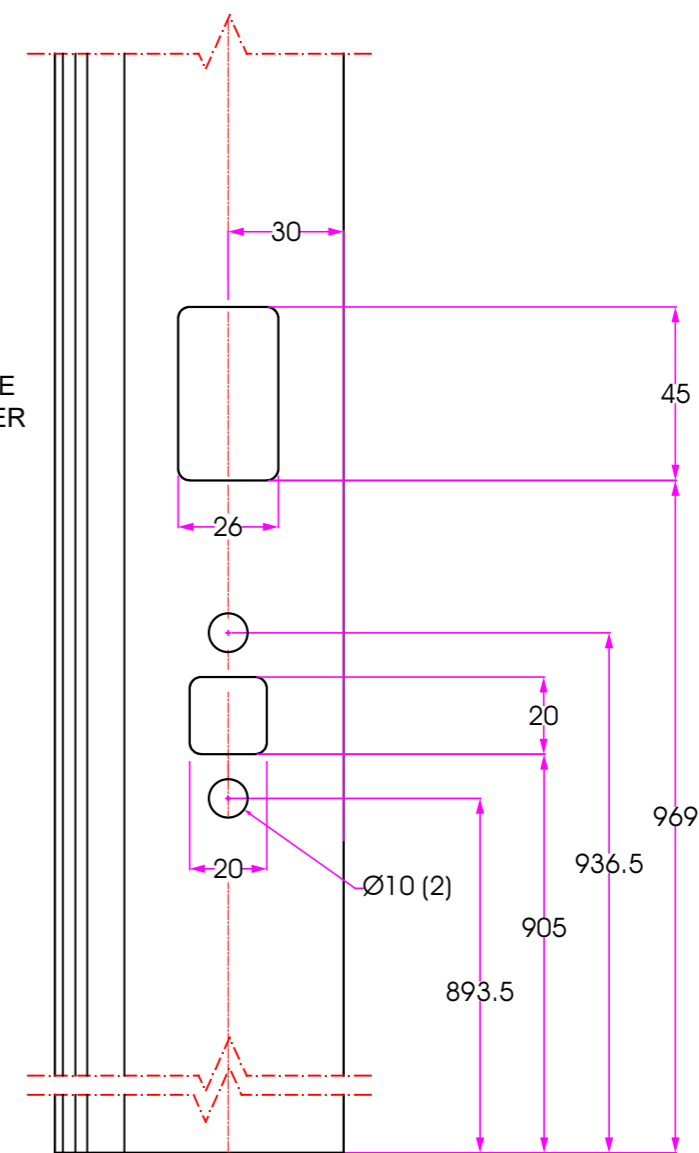

WFA450 ALUMINIUM ROD CUTTING SIZES @1000mm HANDLE CENTRE HEIGHT

FRAME HEIGHT	2100mm	2400mm	2700mm
TOP ROD	916mm	1216mm	1516mm
BOTTOM ROD	799mm	799mm	799mm

CUT OUTS ARE TO SUIT 1000mm HANDLE HEIGHT FROM STILE BOTTOM

NOTE:
USE WFA020 PACKERS TO LOCATE LOCK (LARGE PACKER TO OUTSIDE FACE)

** CYLINDER CUT OUT & FIXING HOLES TO ONLY INSIDE STILE FACE

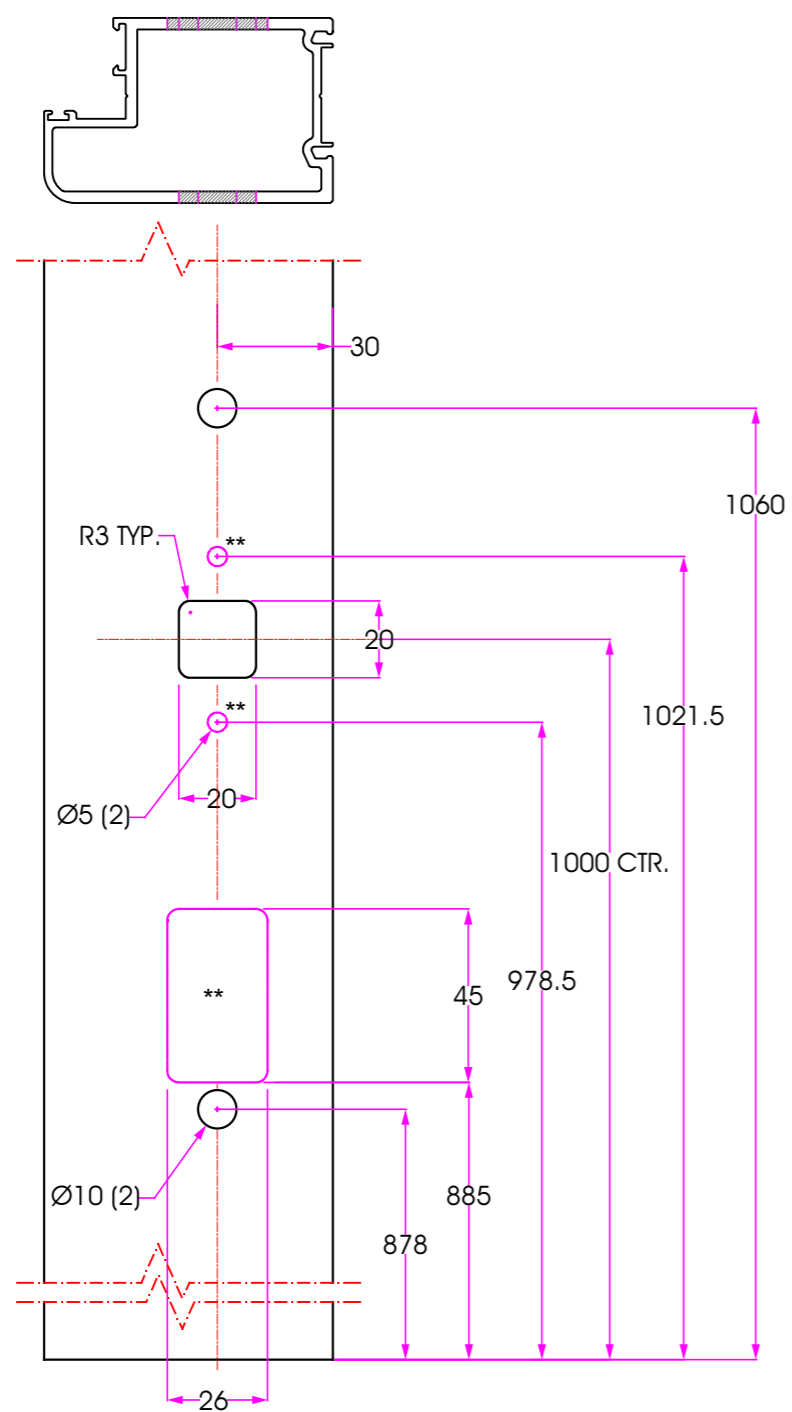

WFA424 ALUMINIUM ROD CUTTING SIZES @ 1000mm HANDLE CENTRE HEIGHT

FRAME HEIGHT	2100mm	2400mm	2700mm
TOP ROD	890mm	1190mm	1490mm
BOTTOM ROD	825mm	825mm	825mm

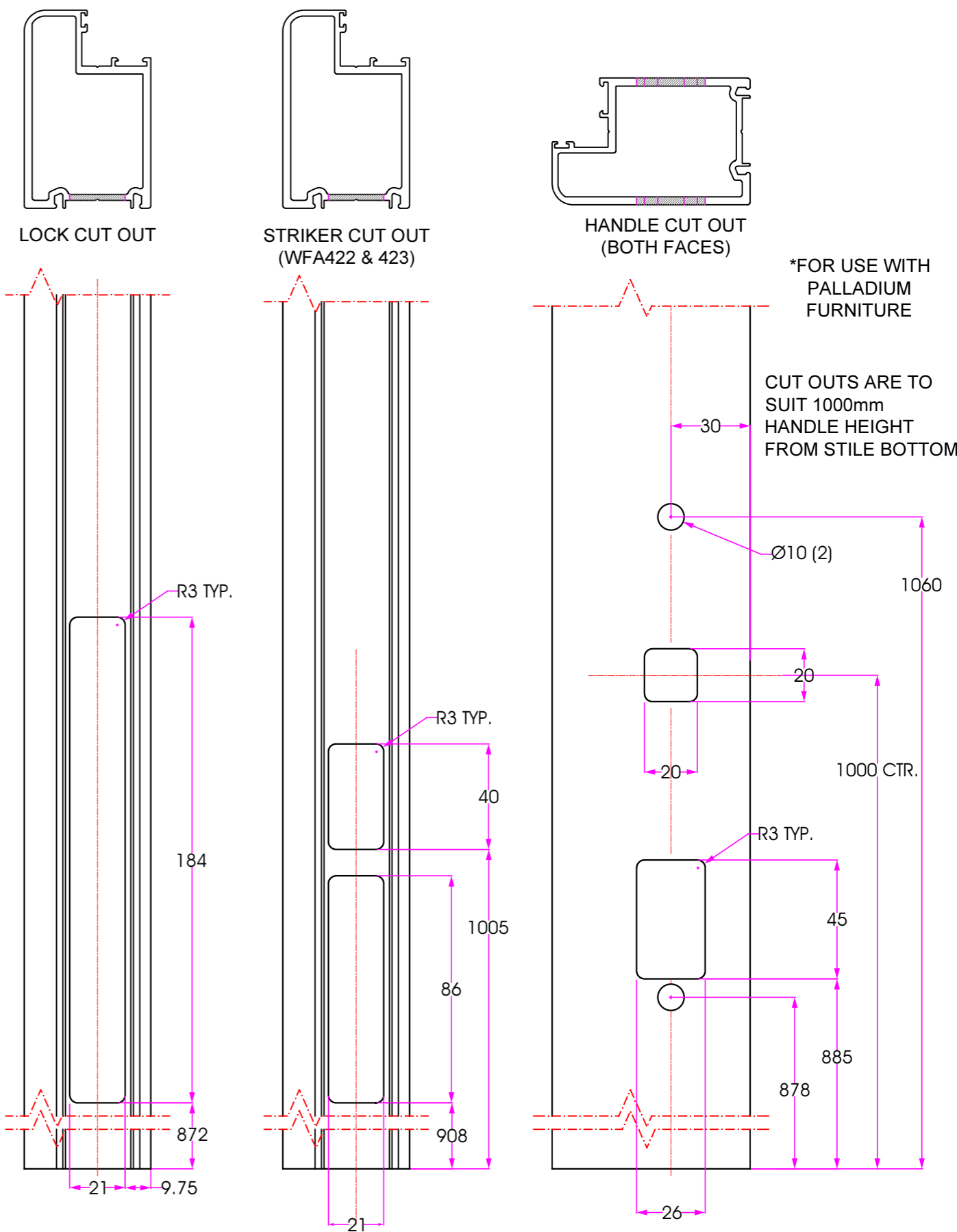

*FOR USE WITH PALLADIUM FURNITURE

CUT OUTS ARE TO SUIT 1000mm HANDLE HEIGHT FROM STILE BOTTOM

OUTSIDE

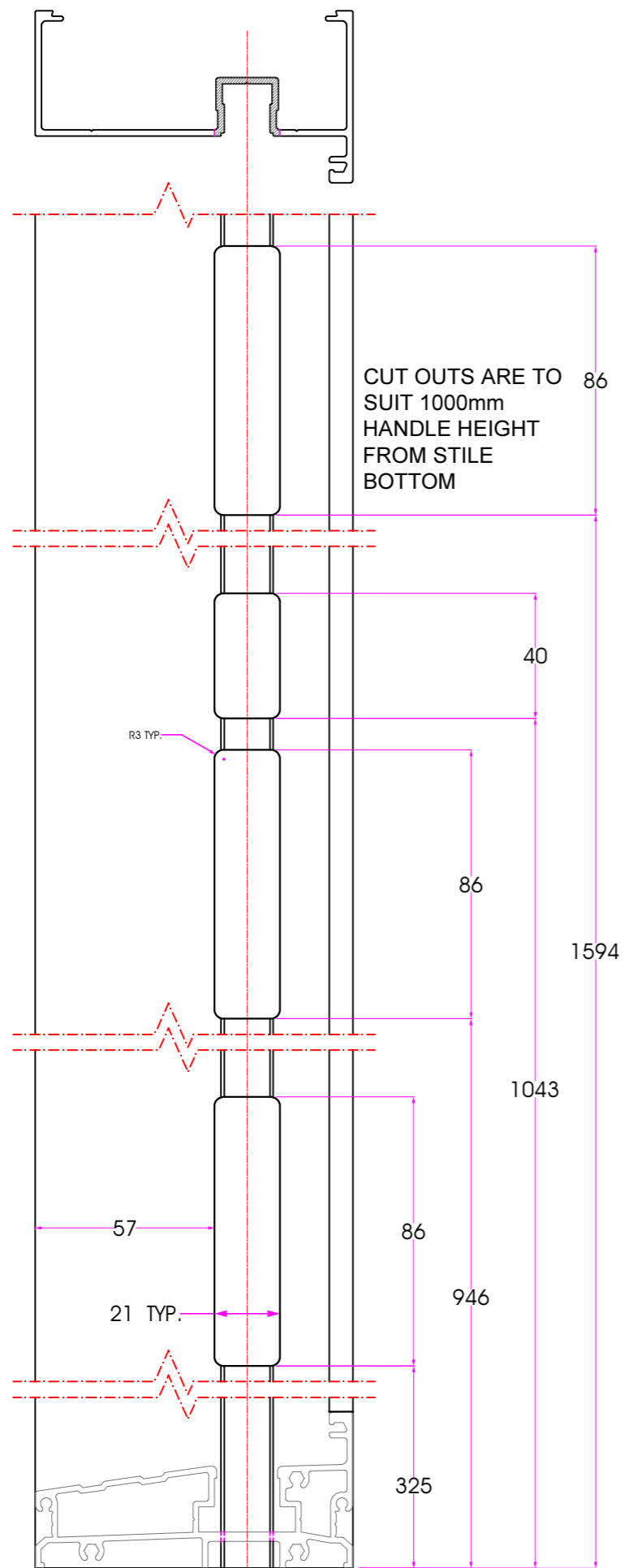

OUTSIDE

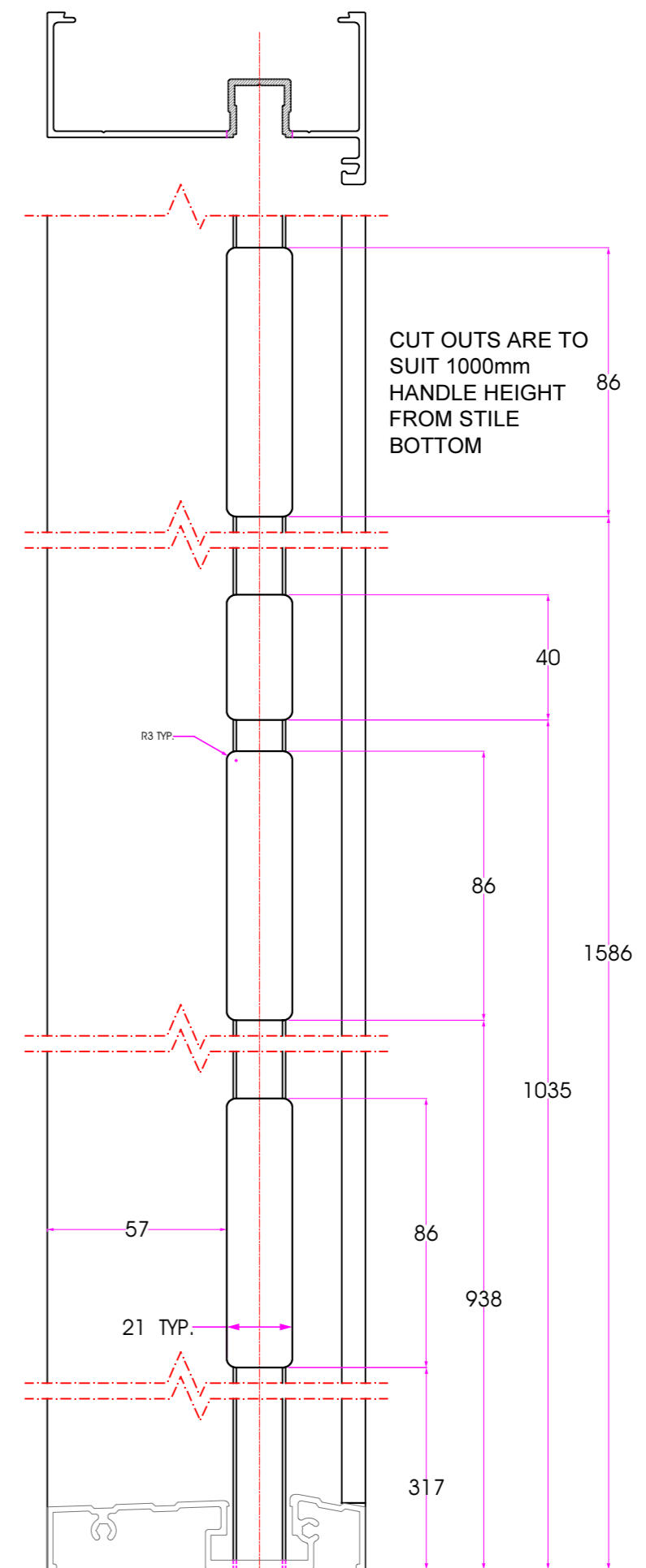

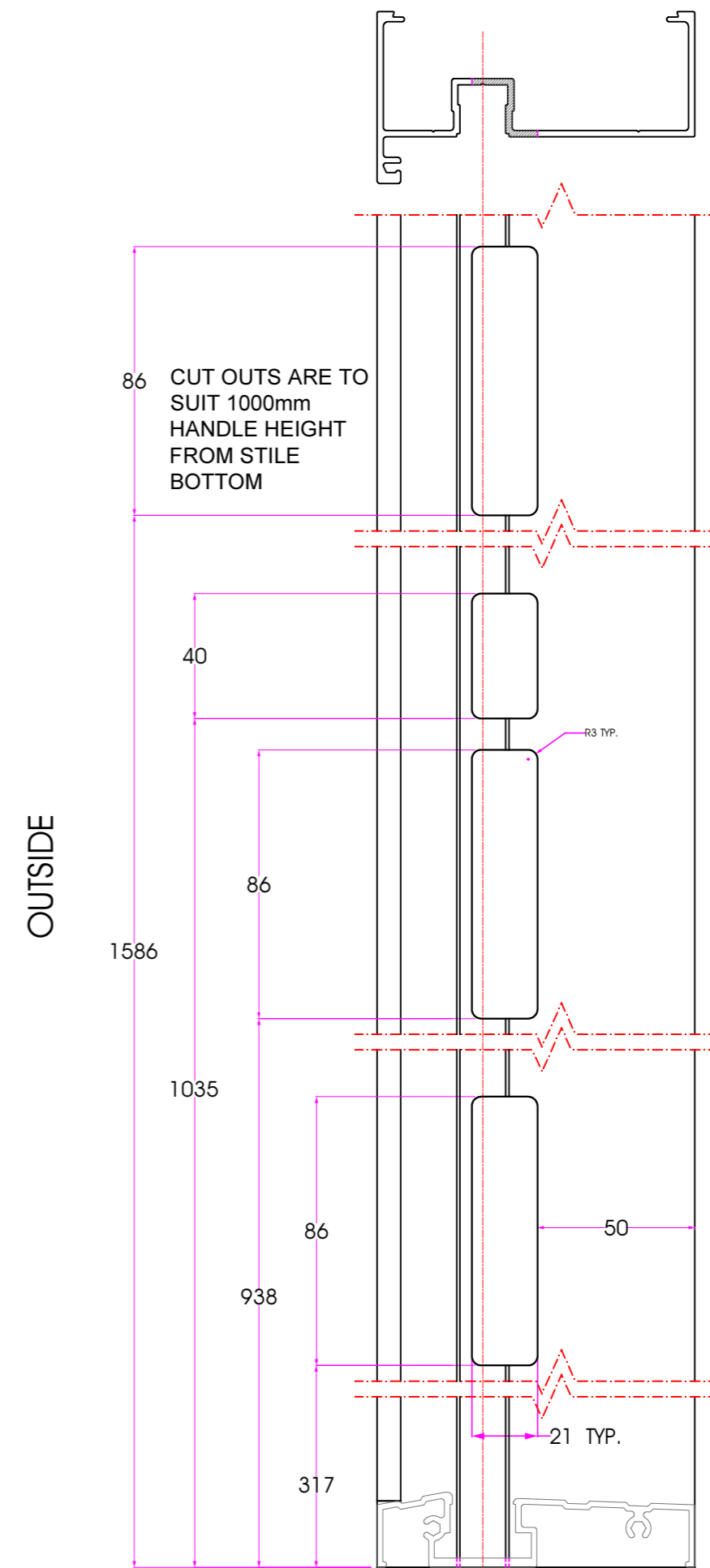
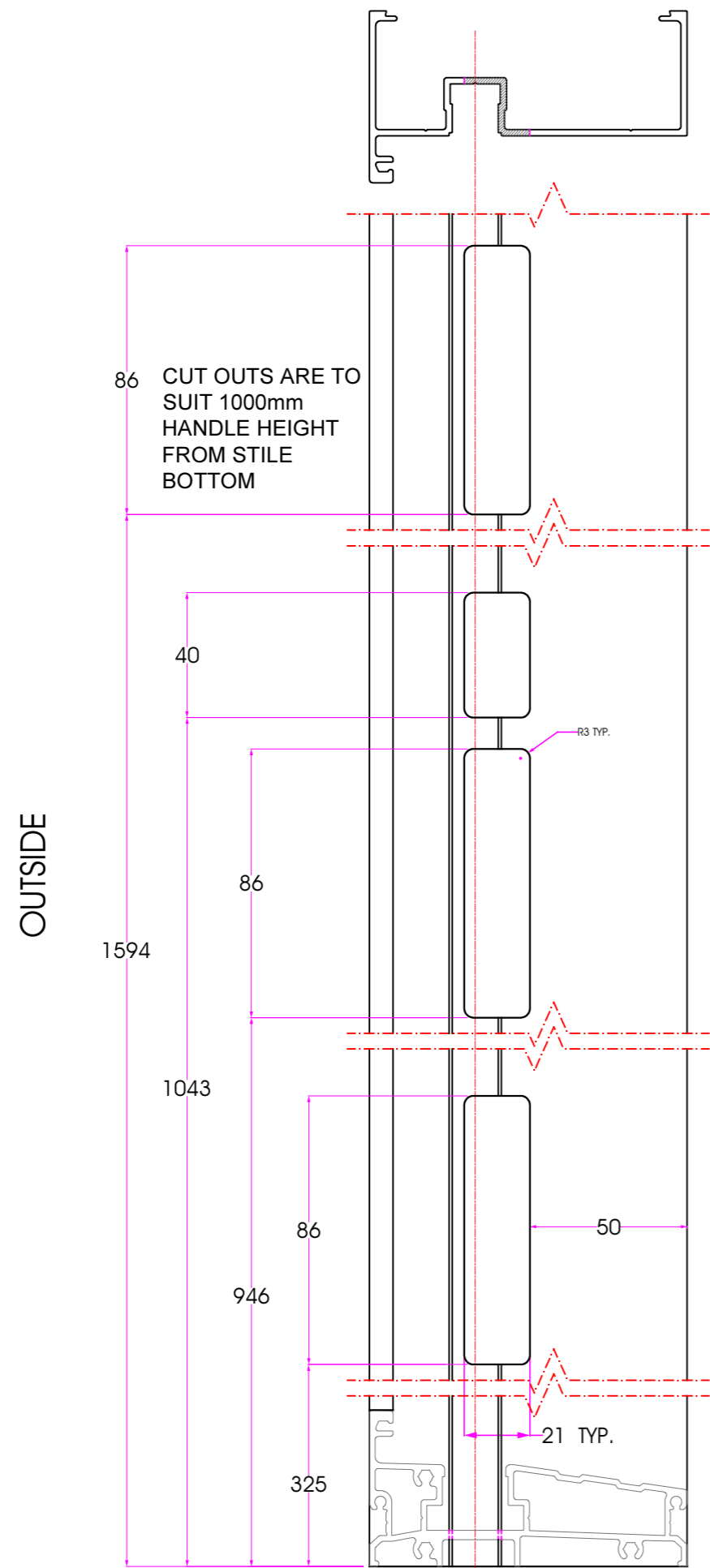

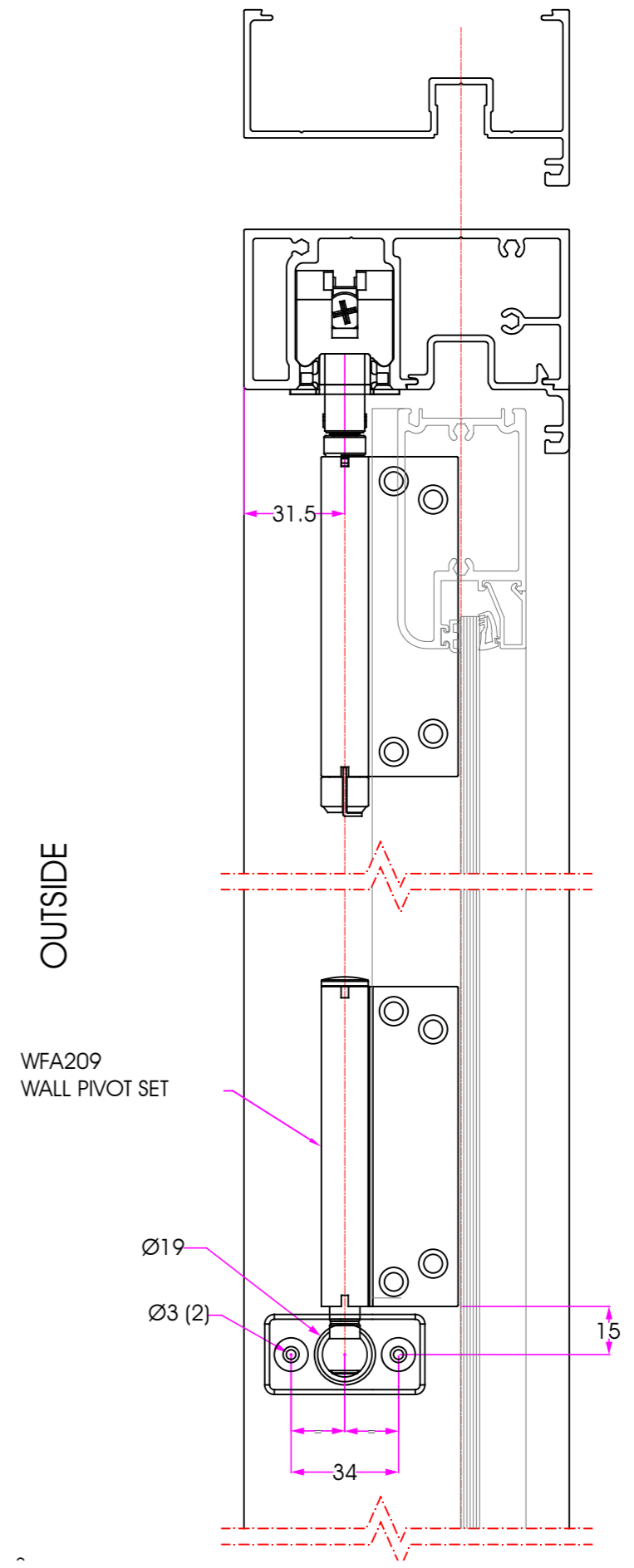
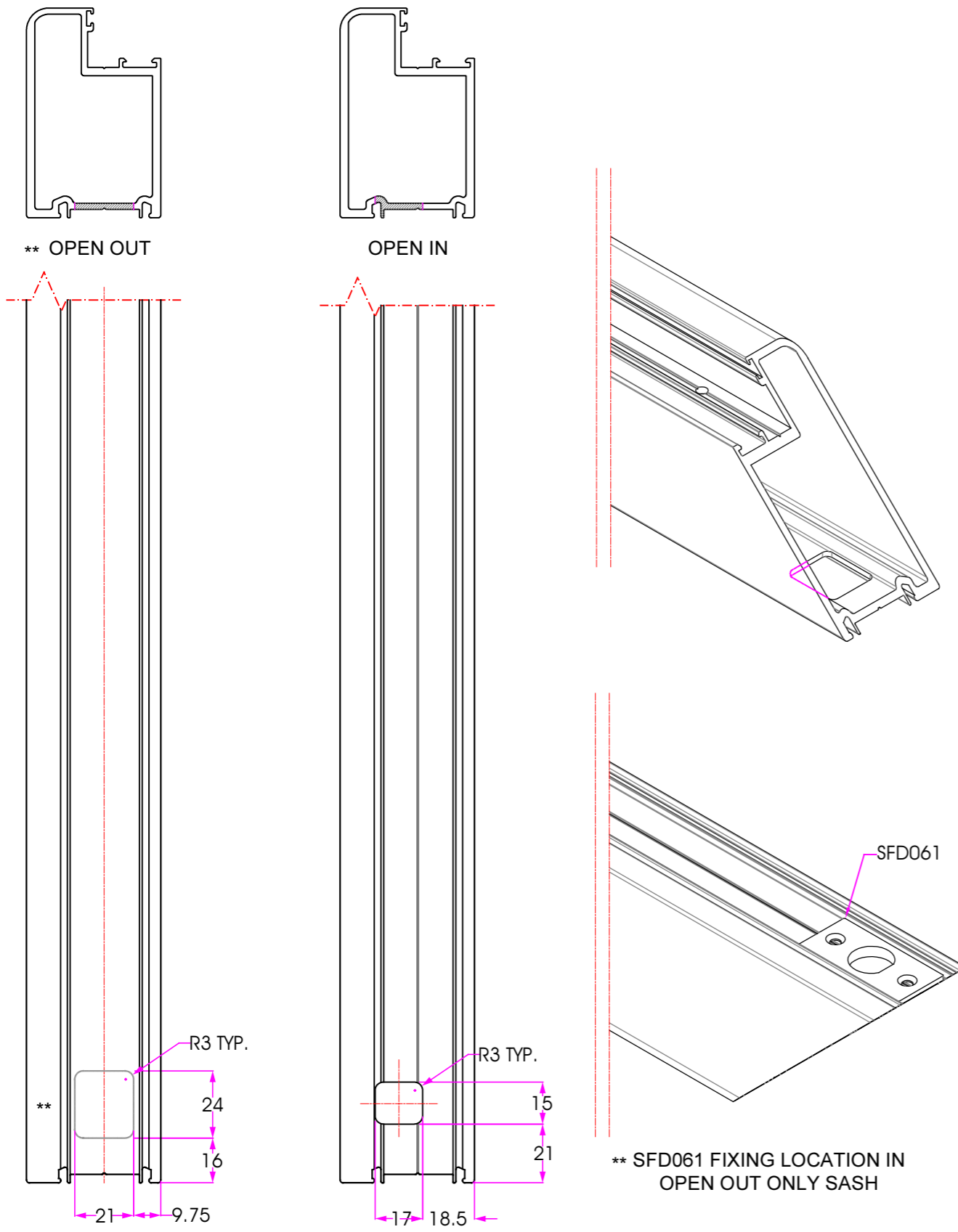

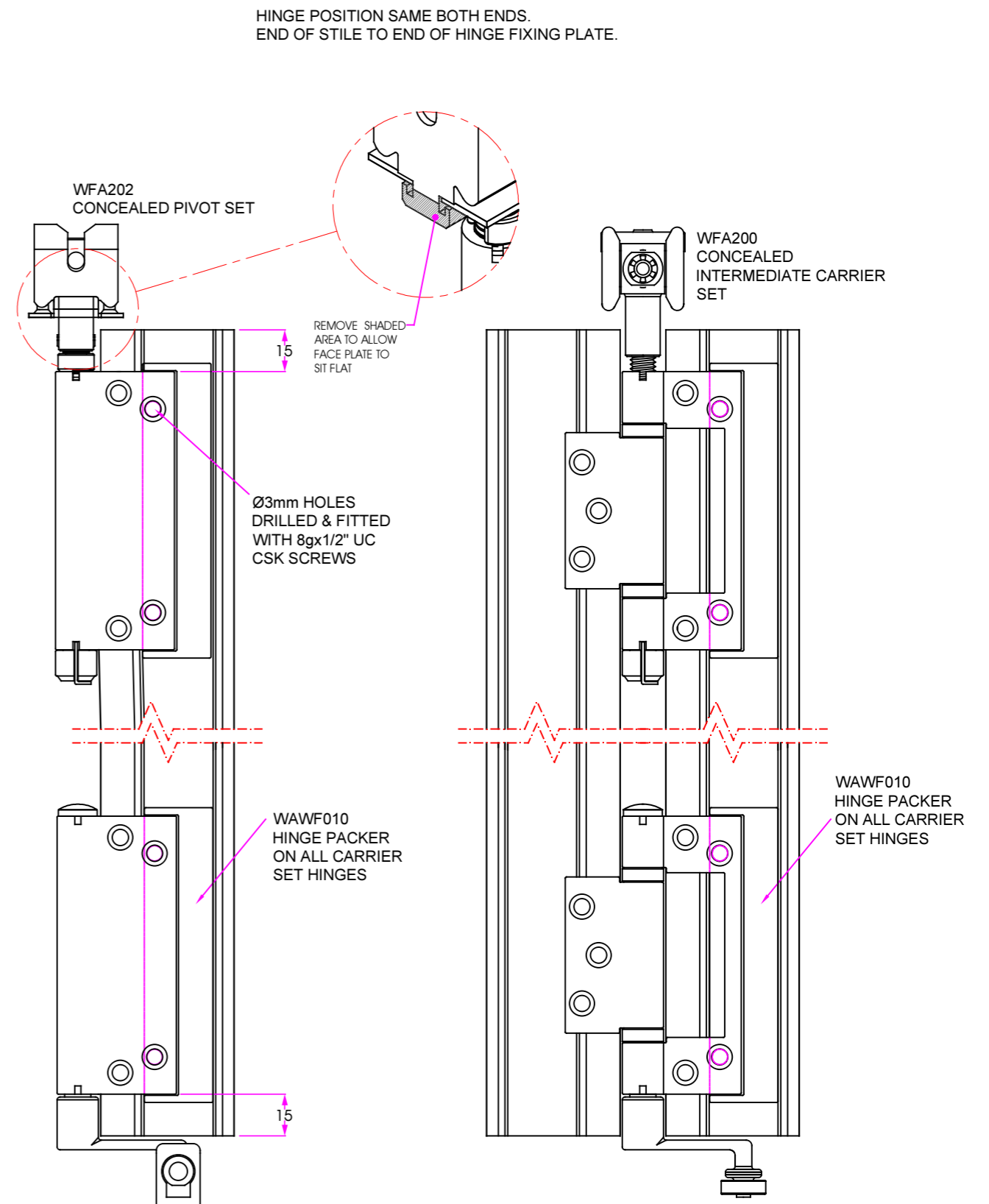
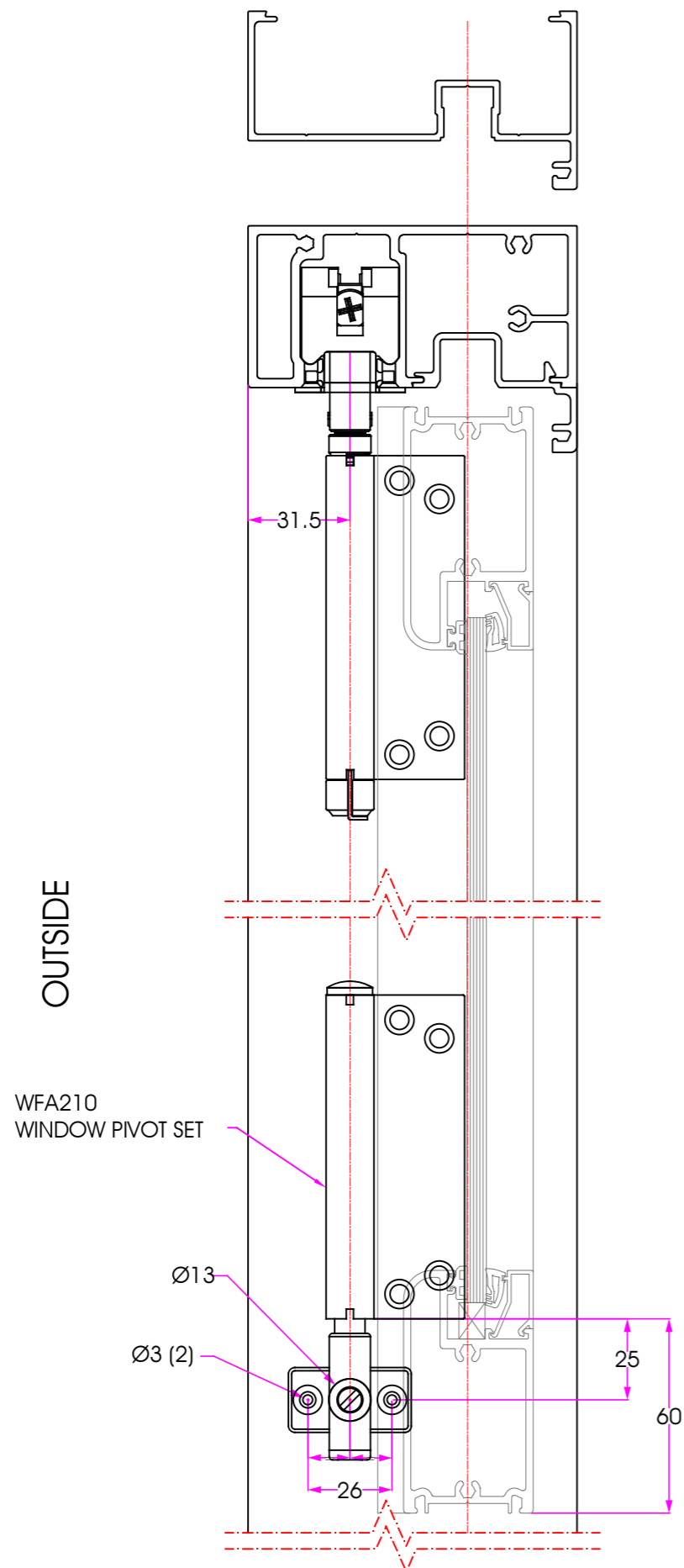

HINGE POSITION SAME BOTH ENDS.
END OF STILE TO END OF HINGE FIXING PLATE.

WFA205 HALF OFFSET HINGE SET - NO HANDLE
& WFA207 HINGE SET - NO HANDLE

WFA206 HALF OFFSET HINGE SET
& WFA208 HINGE SET

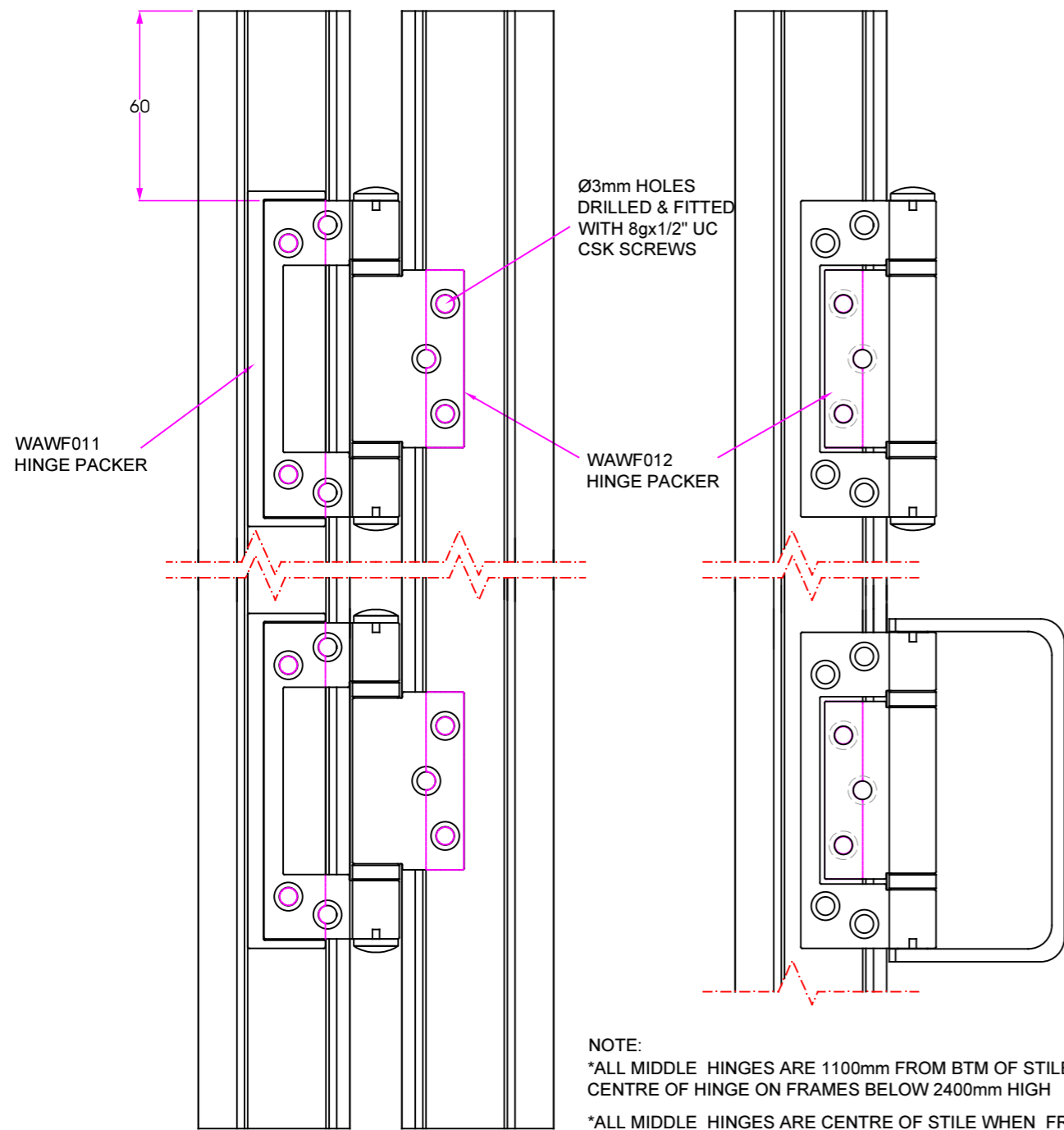

NOTE:
*ALL MIDDLE HINGES ARE 1100mm FROM BTM OF STILE TO CENTRE OF HINGE ON FRAMES BELOW 2400mm HIGH
*ALL MIDDLE HINGES ARE CENTRE OF STILE WHEN FRAME IS ABOVE 2400mm HIGH

WFA210 WINDOW PIVOT SET

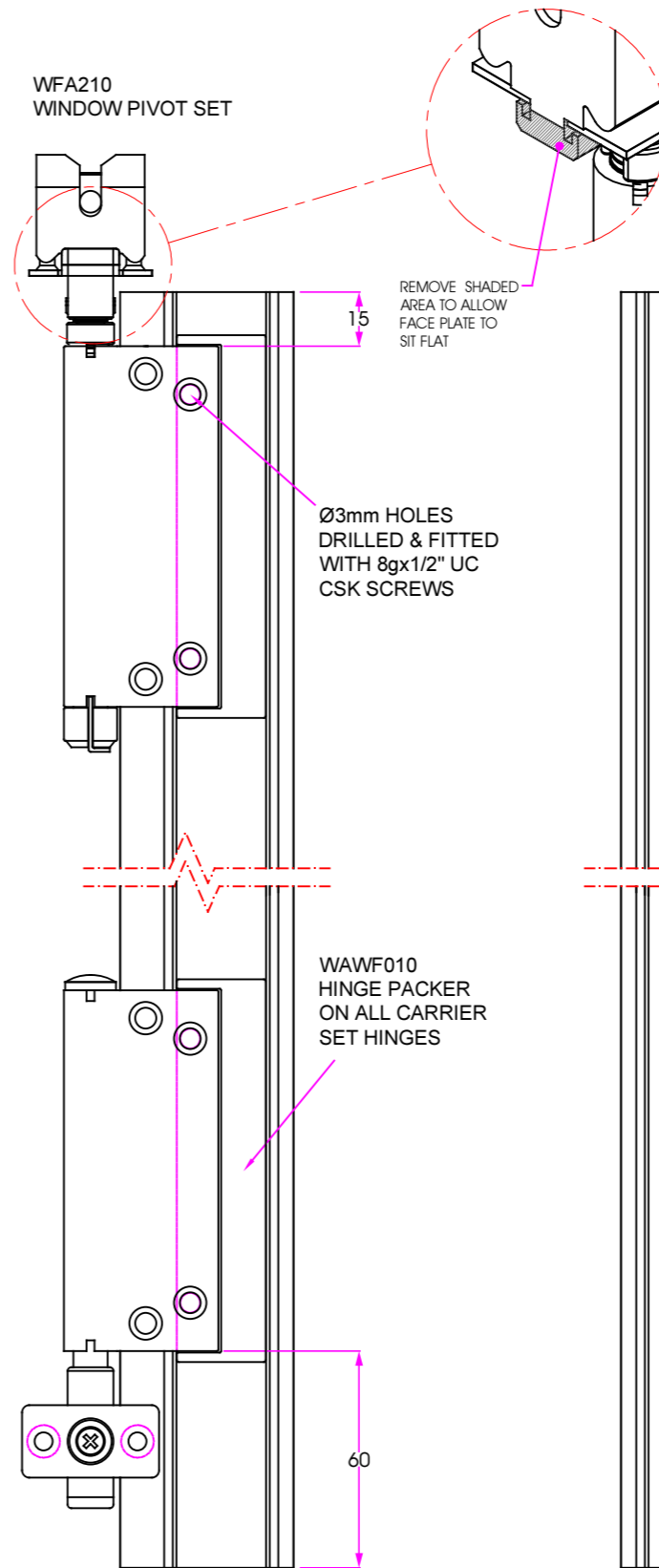

WFA211 INTERMEDIATE CARRIER SET

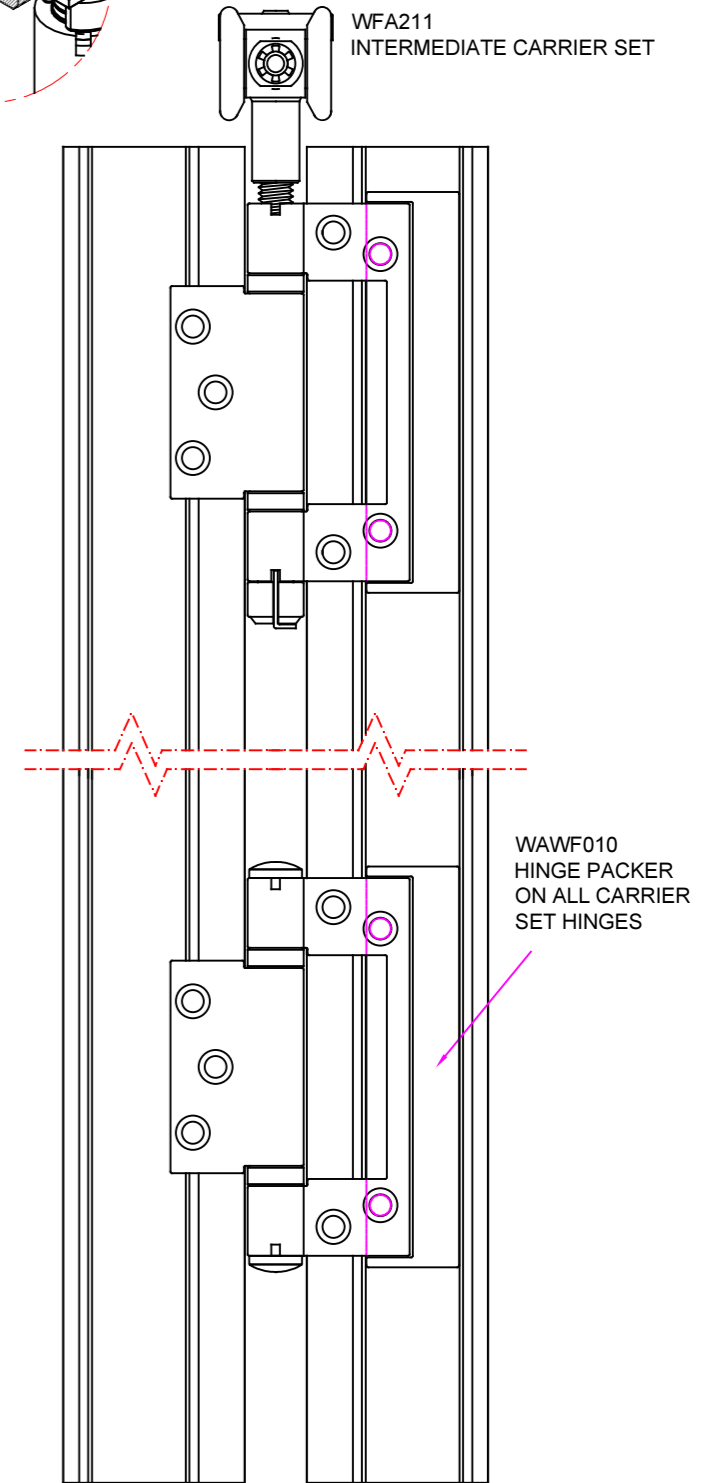

WFA205 HALF OFFSET HINGE SET - NO HANDLE
& WFA207 HINGE SET - NO HANDLE

WFA206 HALF OFFSET HINGE SET
& WFA208 HINGE SET

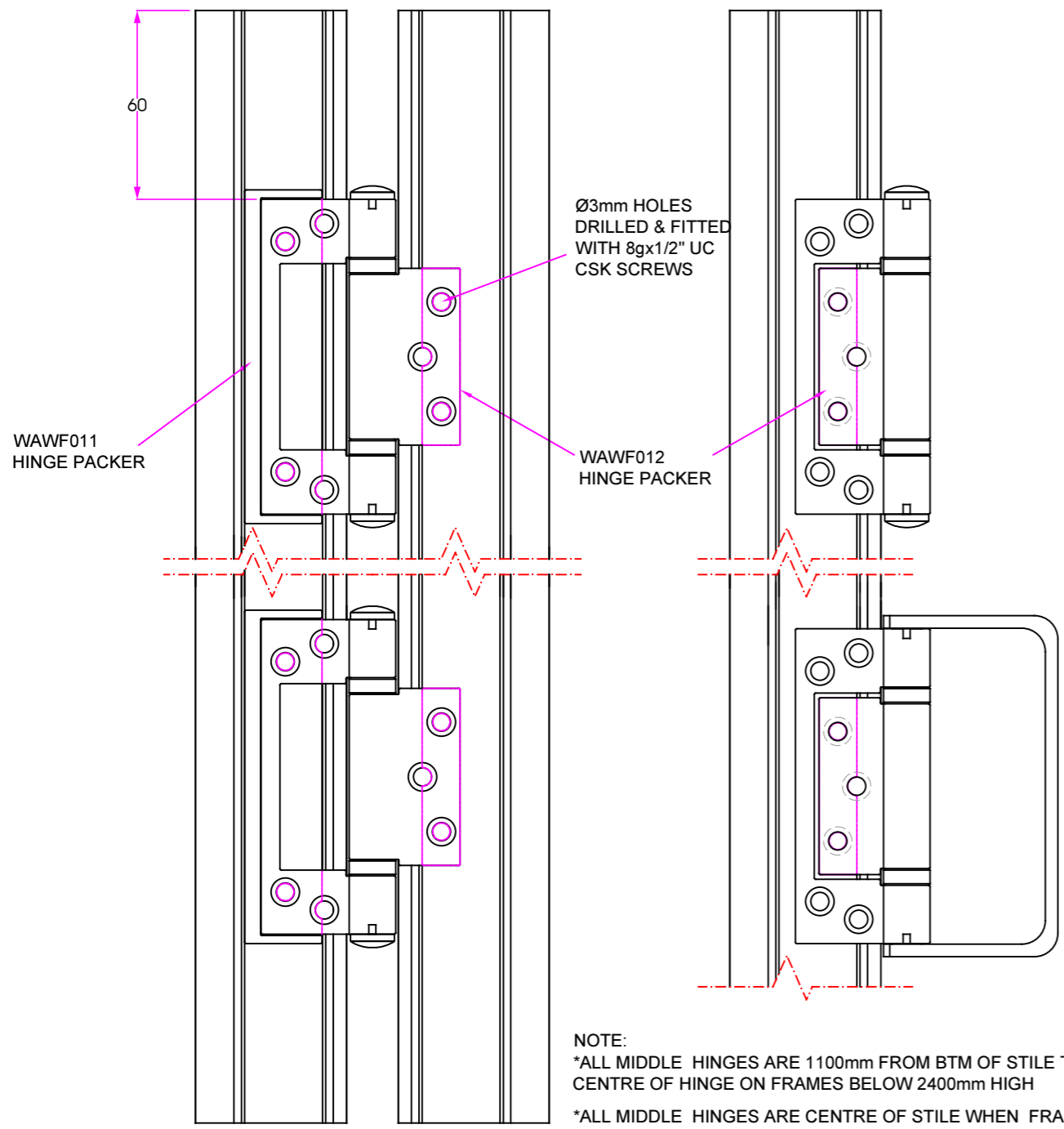

WFA202 CONCEALED PIVOT SET

WFA200 CONCEALED INTERMEDIATE CARRIER SET

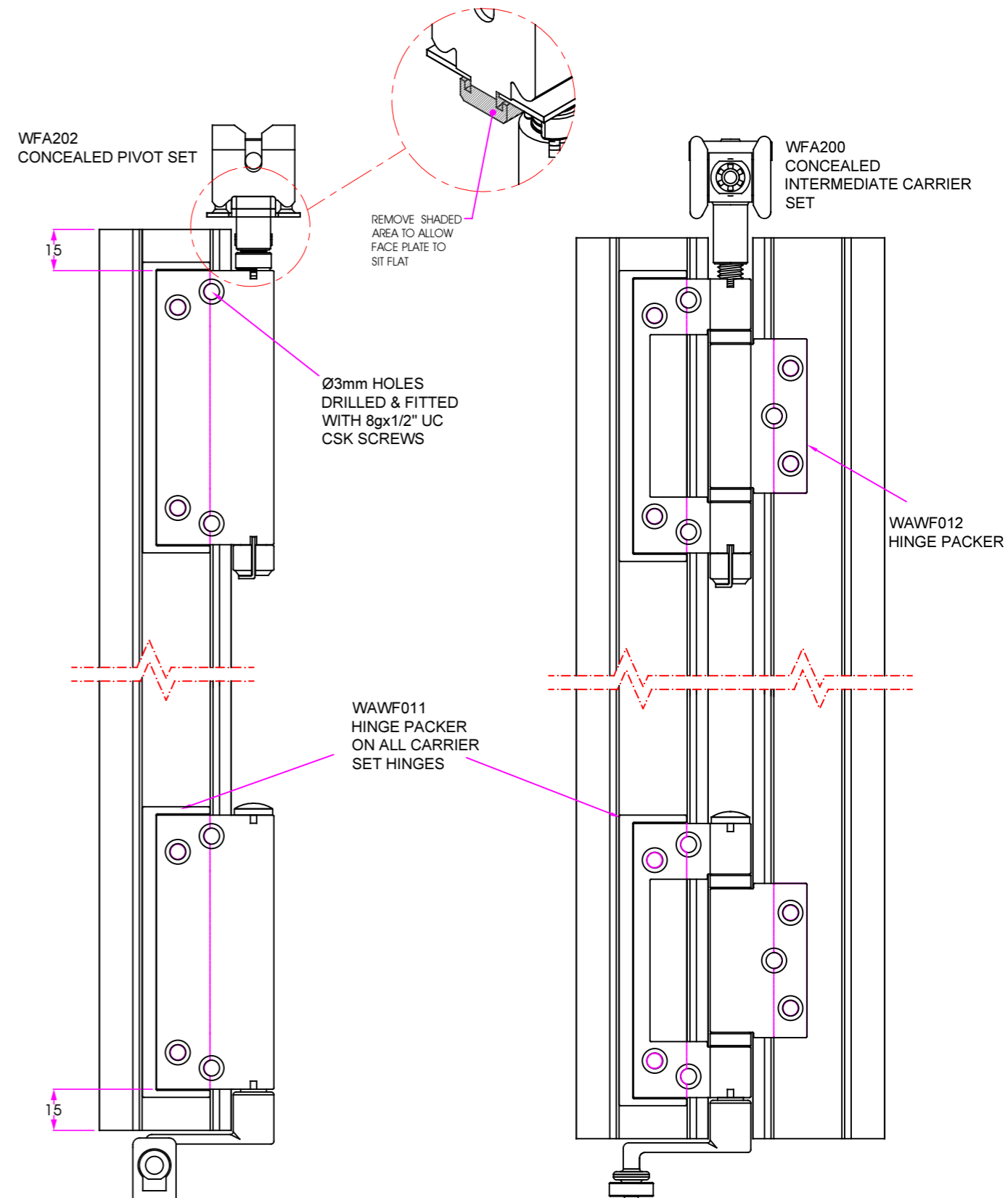

HINGE POSITION SAME BOTH ENDS.
END OF STILE TO END OF HINGE FIXING PLATE.

WFA205 HALF OFFSET HINGE SET - NO HANDLE
& WFA207 HINGE SET - NO HANDLE

WFA215 OFF SET PULL HANDLE

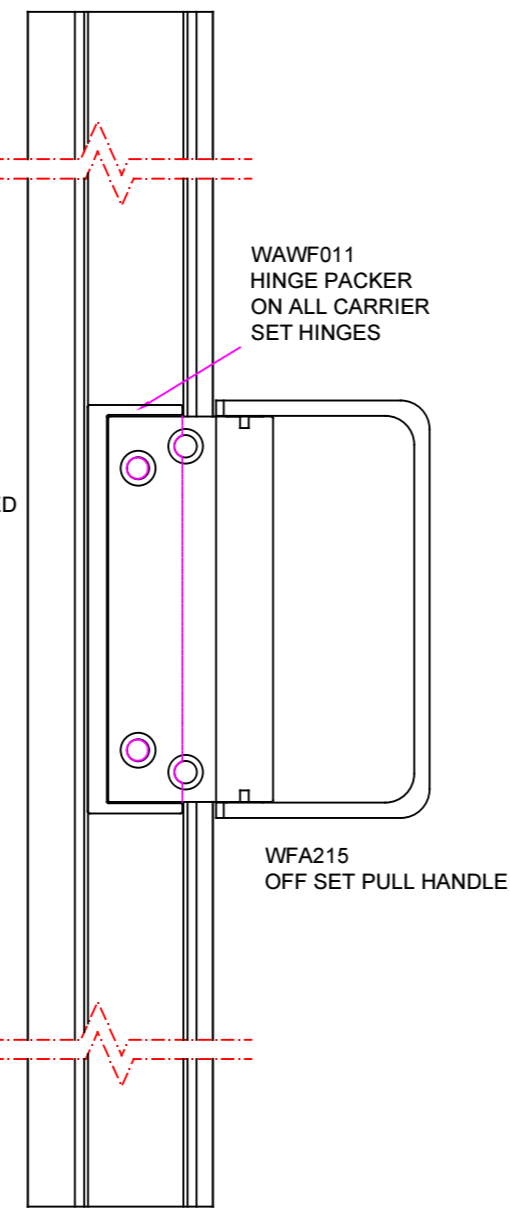
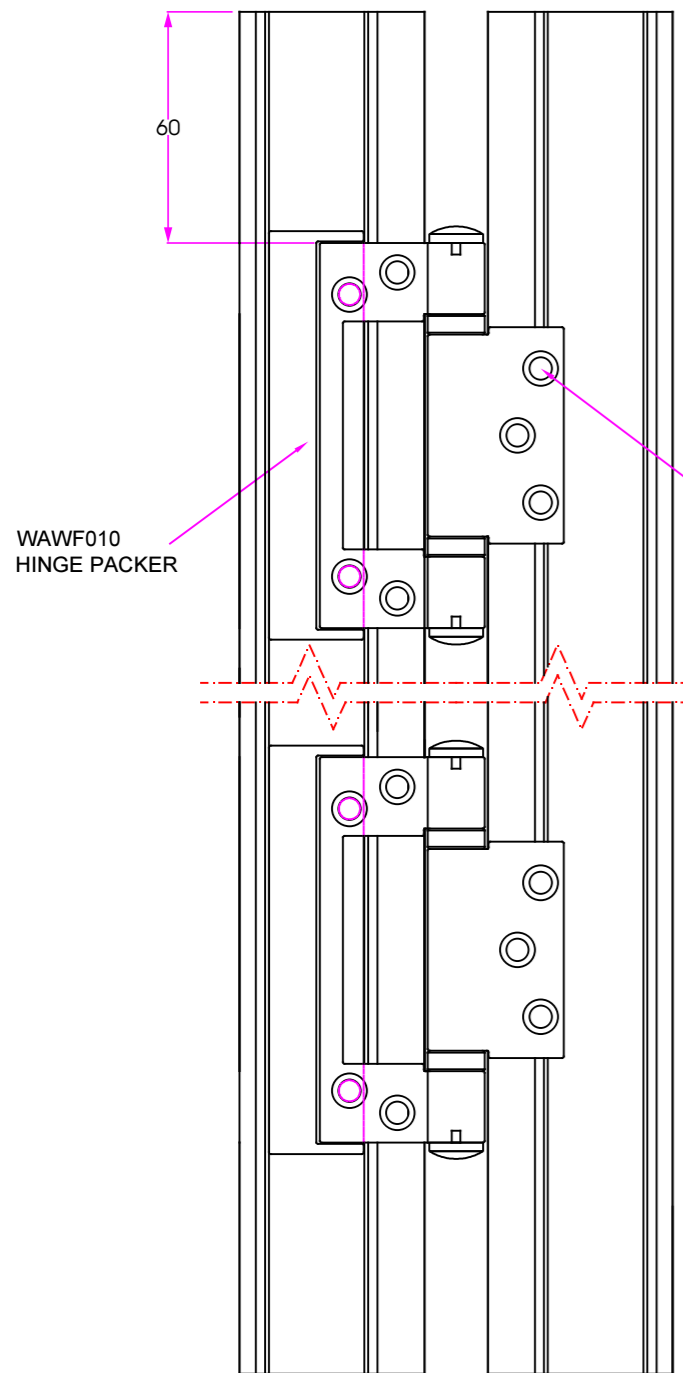

NOTE:
*ALL MIDDLE HINGES ARE 1100mm FROM BTM OF STILE TO CENTRE OF HINGE ON FRAMES BELOW 2400mm HIGH
*ALL MIDDLE HINGES ARE CENTRE OF STILE WHEN FRAME IS ABOVE 2400mm HIGH

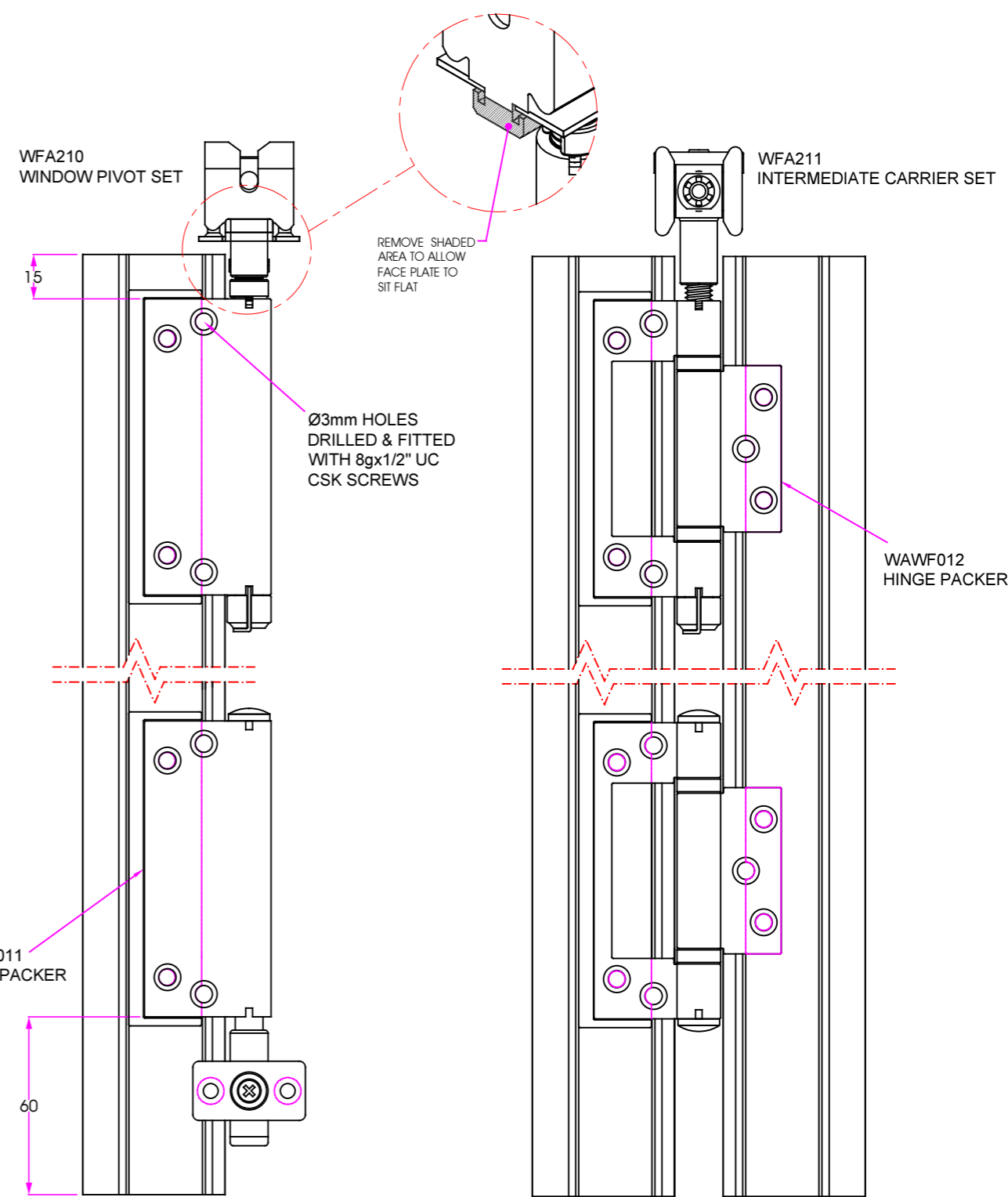

WFA205 HALF OFFSET HINGE SET - NO HANDLE & WFA207 HINGE SET - NO HANDLE

WFA215 OFF SET PULL HANDLE

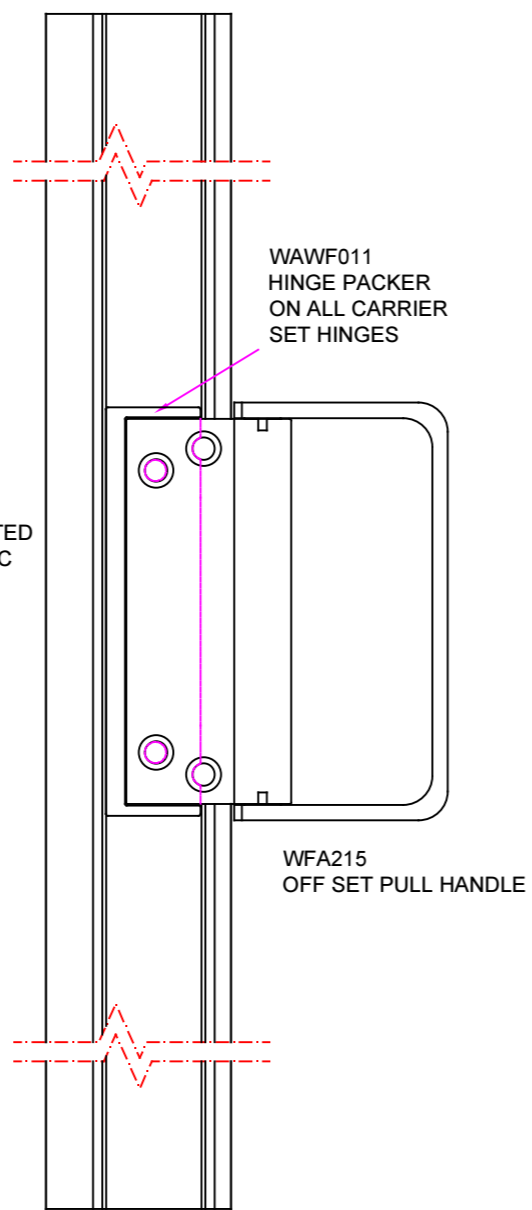
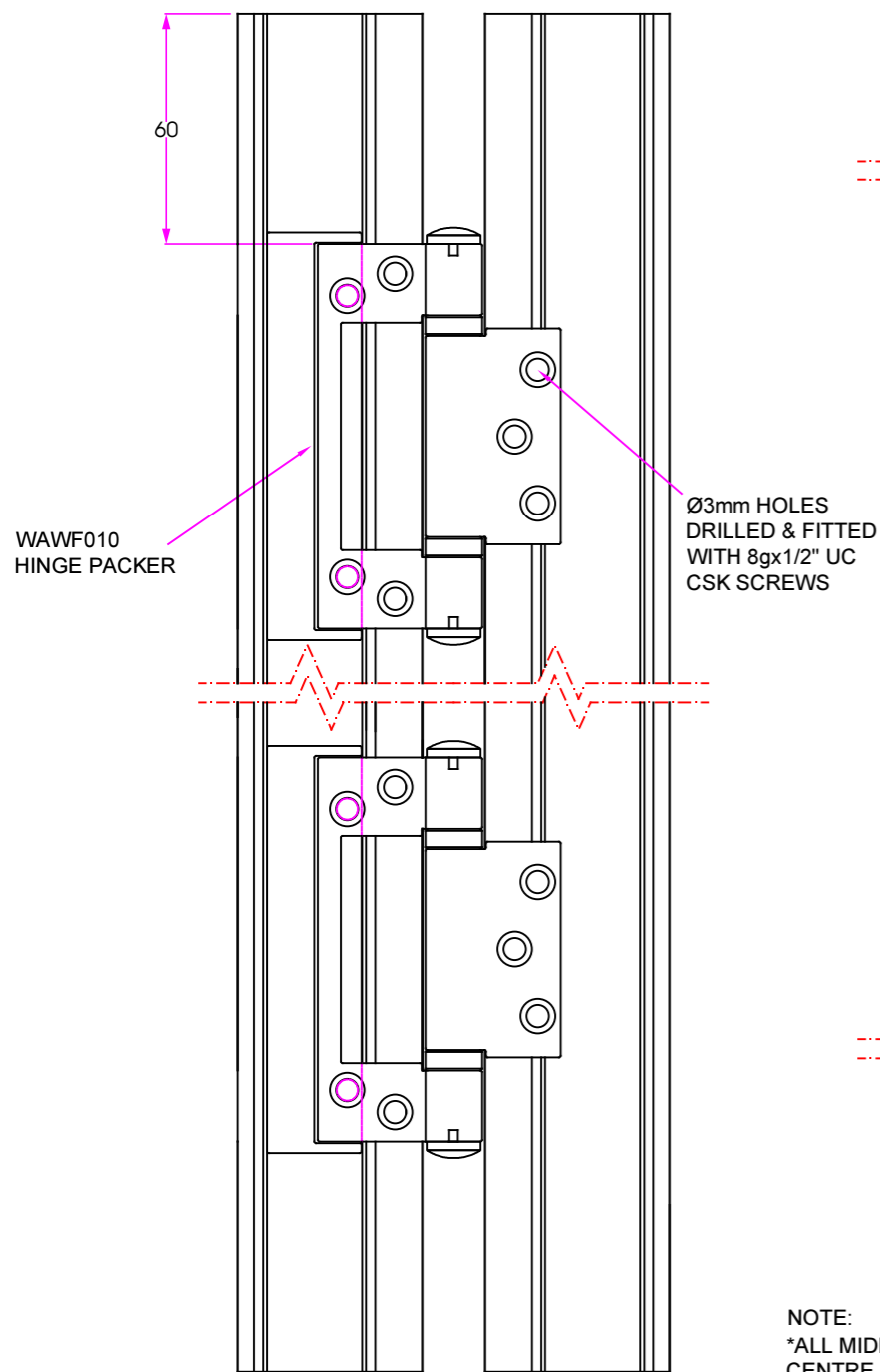

NOTE:
 *ALL MIDDLE HINGES ARE 1100mm FROM BTM OF STILE TO CENTRE OF HINGE ON FRAMES BELOW 2400mm HIGH
 *ALL MIDDLE HINGES ARE CENTRE OF STILE WHEN FRAME IS ABOVE 2400mm HIGH

NOTE:
 FITTING OF WFA214 USING WFA205 & WFA206 HINGES.

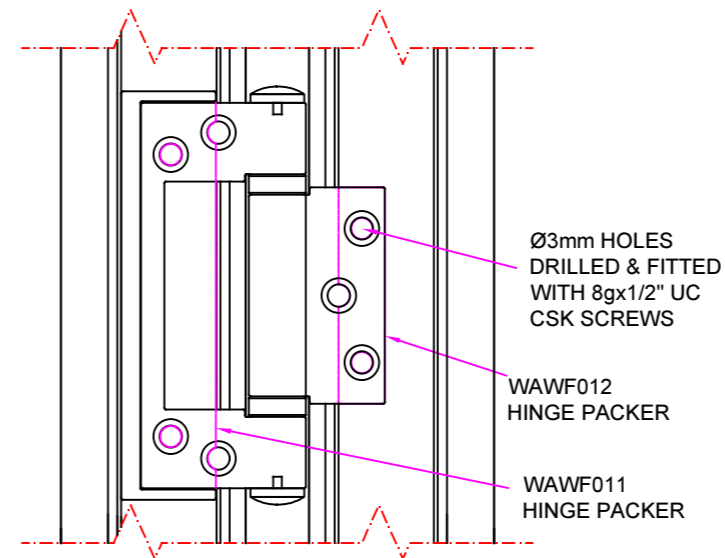

NOTE:
 FITTING OF WFA214 USING WFA207 & WFA208 HINGES.

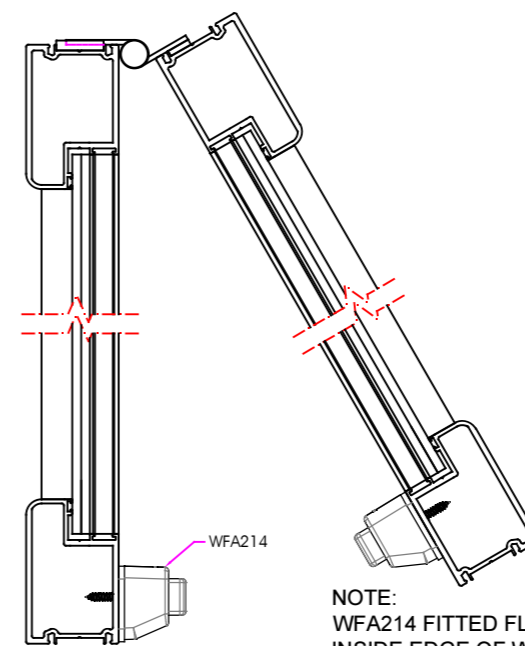
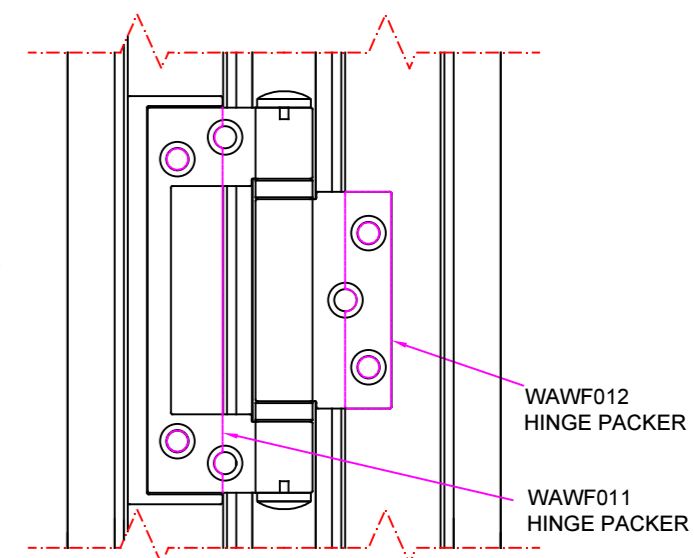

NOTE:
 WFA214 FITTED FLUSH TO OUTSIDE EDGE OF WAWF006 BASED ON KNUCKLE DIRECTION OF HINGE.

NOTE:
 WFA214 FITTED FLUSH TO INSIDE EDGE OF WAWF006 BASED ON KNUCKLE DIRECTION OF HINGE.

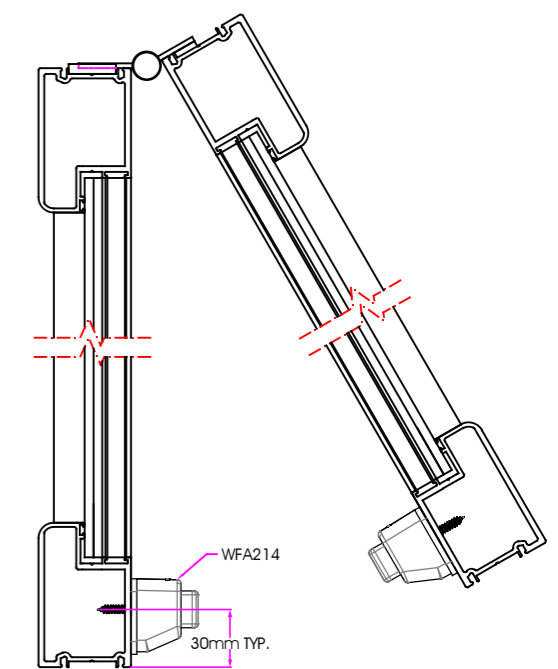

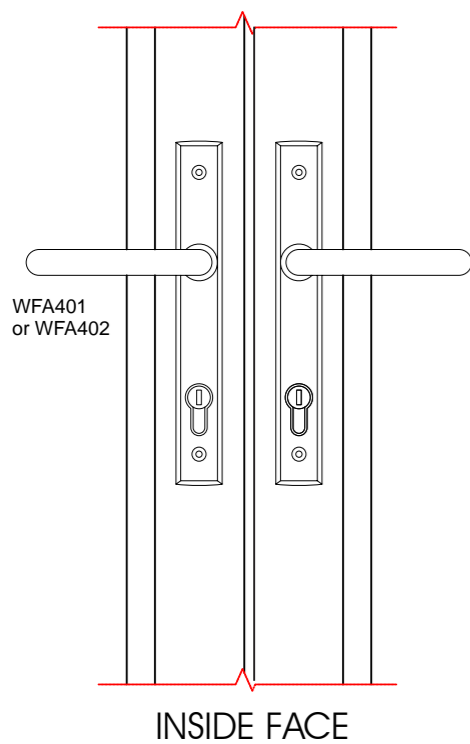

WFA405 or WFA406 MACHINING DETAIL

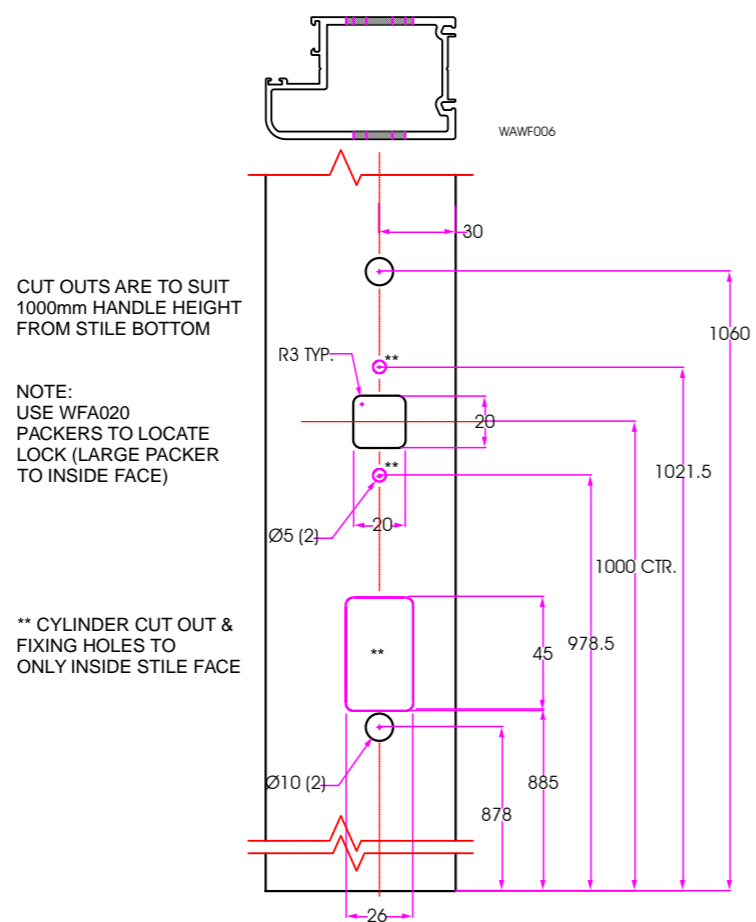

WFA424 ALUMINIUM ROD CUTTING SIZES @ 1000mm HANDLE CENTRE HEIGHT

FRAME HEIGHT	2100mm	2400mm	2700mm
TOP ROD	890mm	1190mm	1490mm
BOTTOM ROD	825mm	825mm	825mm

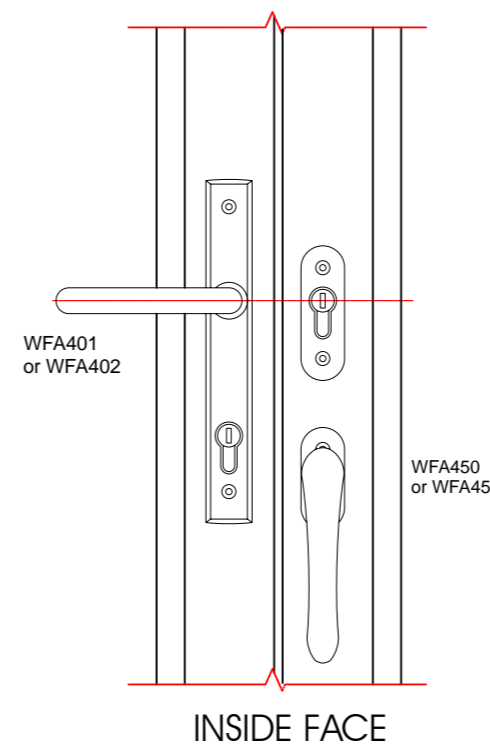
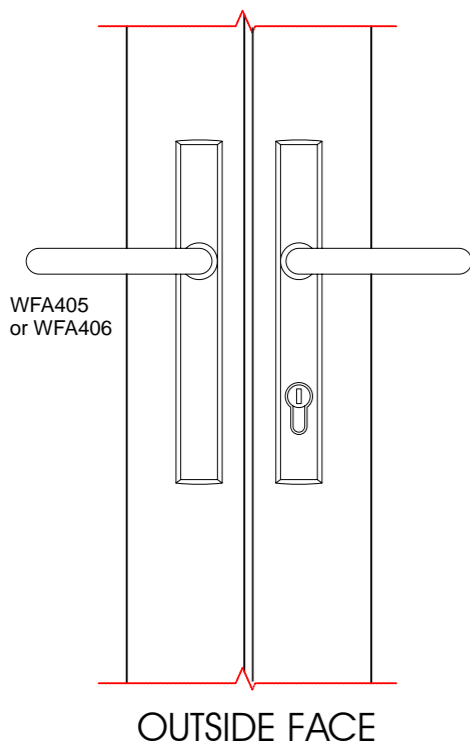

WFA450 or WFA451 MACHINING DETAIL

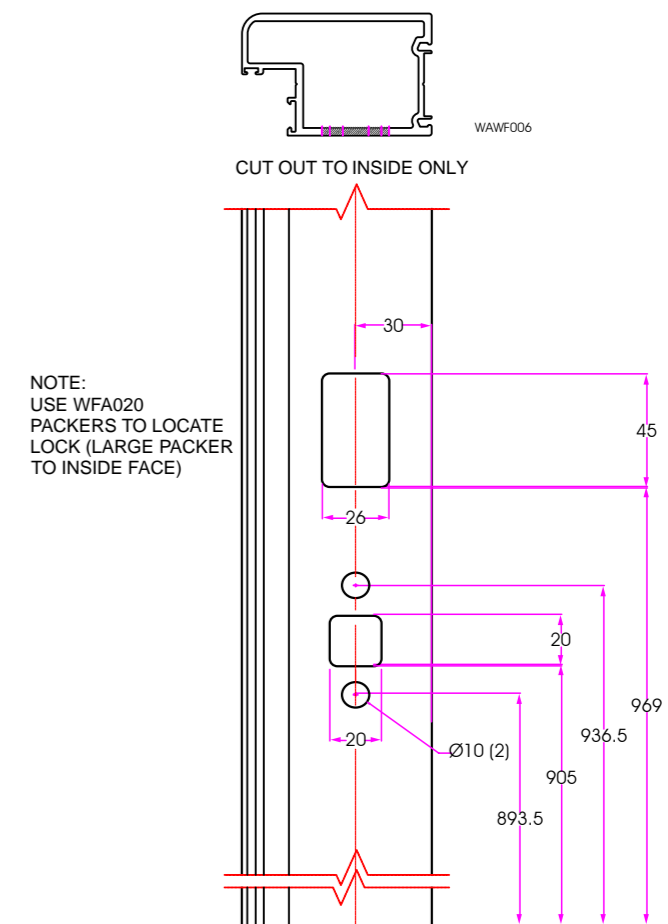

WFA450 ALUMINIUM ROD CUTTING SIZES @ 1000mm KEY CENTRE HEIGHT

FRAME HEIGHT	2100mm	2400mm	2700mm
TOP ROD	916mm	1216mm	1516mm
BOTTOM ROD	799mm	799mm	799mm

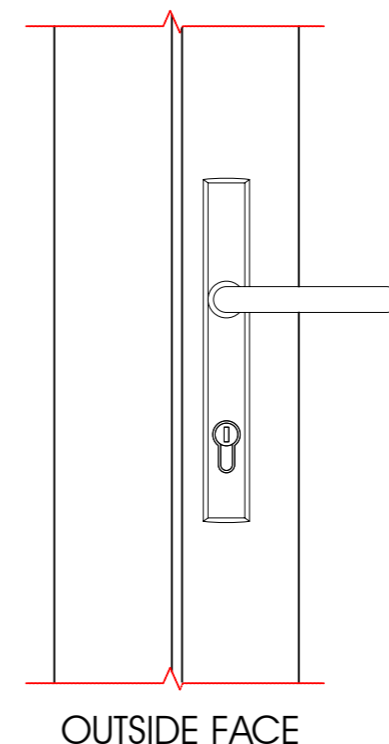

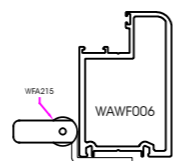
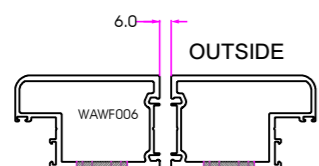

CUT OUT TO INSIDE ONLY

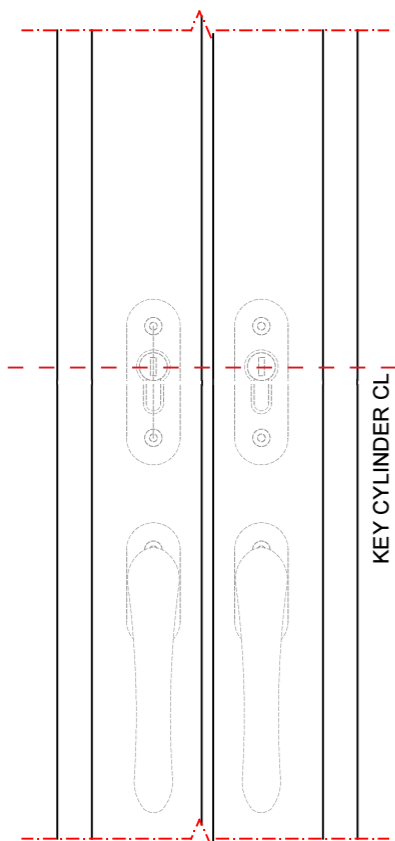

INSIDE FACE

FOR WFA450 or WFA451 TWINBOLT MACHINING DETAIL - REFER TO SHEET WF06.16

WAWF011 HINGE PACKER ON ALL CARRIER SET HINGES

WFA215 OFF SET PULL HANDLE

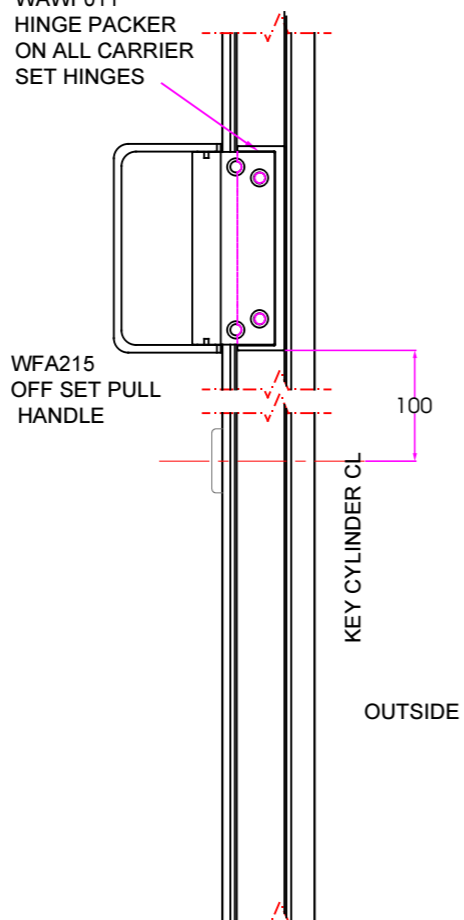

WFA215 FIT ON ACTIVE LEAF 100mm ABOVE CENTRE OF KEY

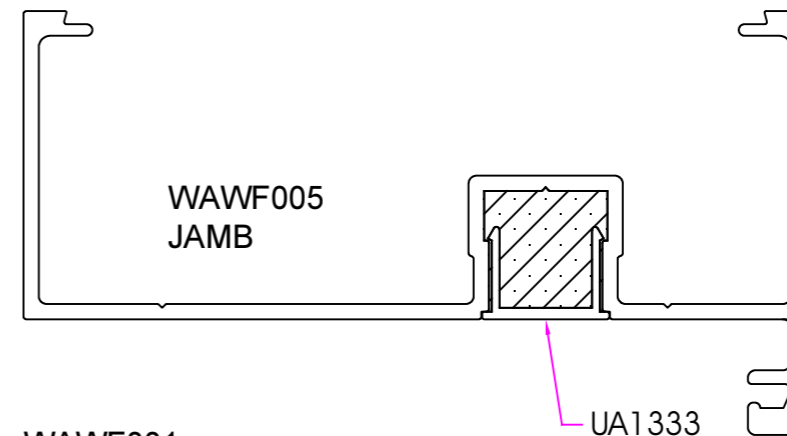

WAWF001 HEAD

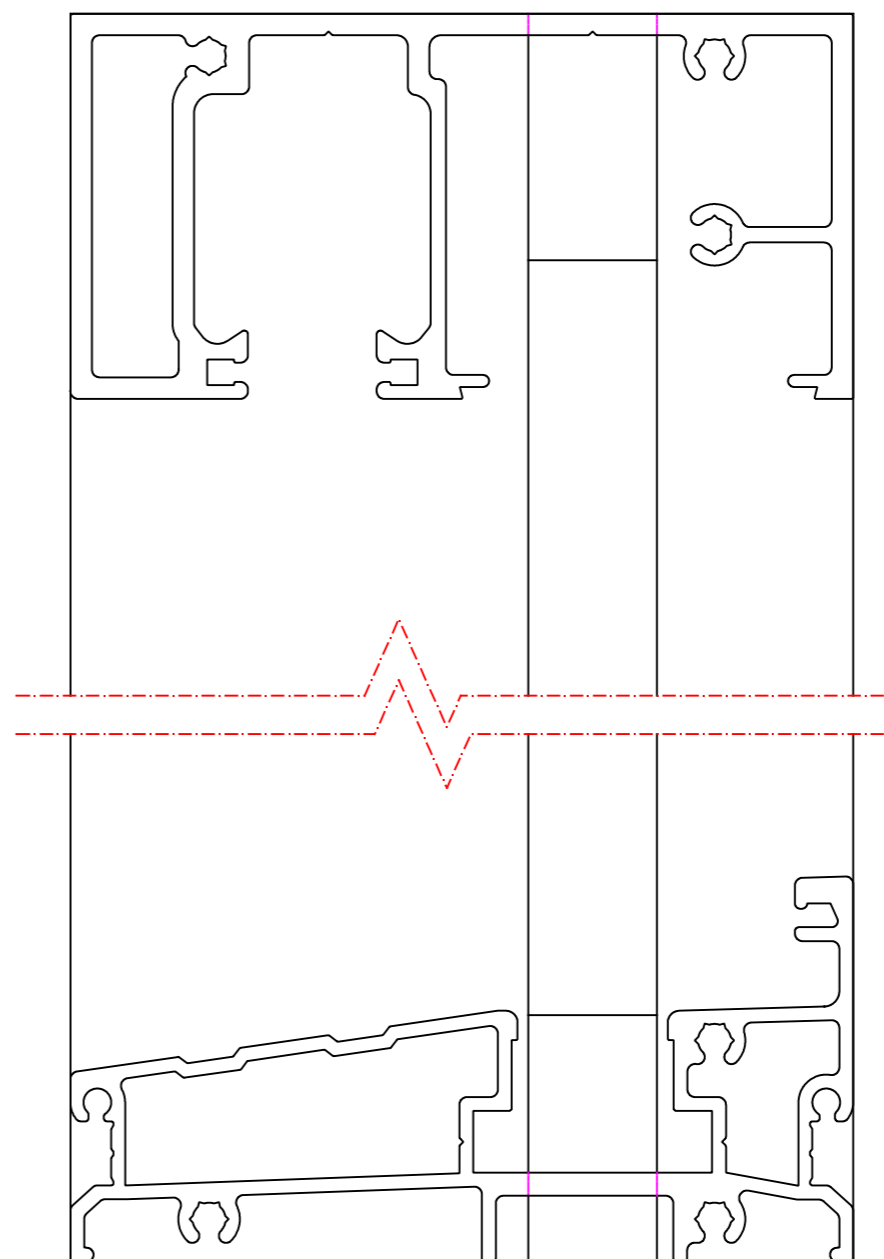

WAWF003 SILL

NOTE:

FILL BOTH VOIDS IN HEAD & SILL ENDS WITH SEALANT

UA1333 x 2 @ 32mm
UA1333 x 1 @ JAMB HEIGHT-64mm

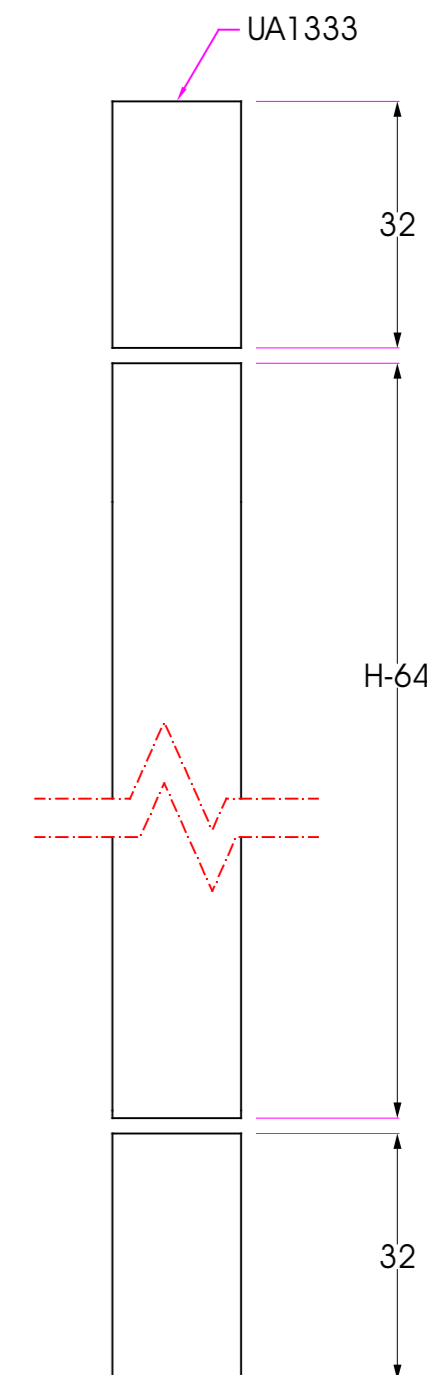

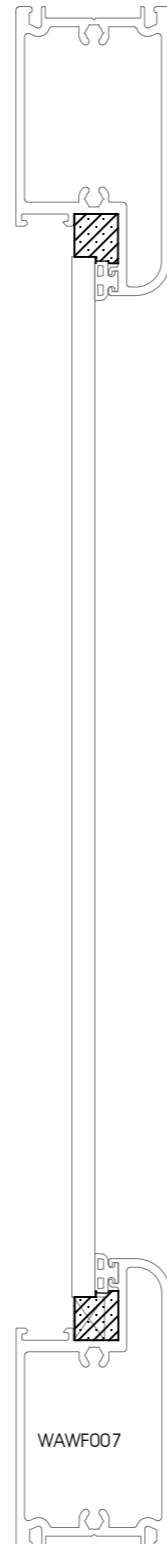
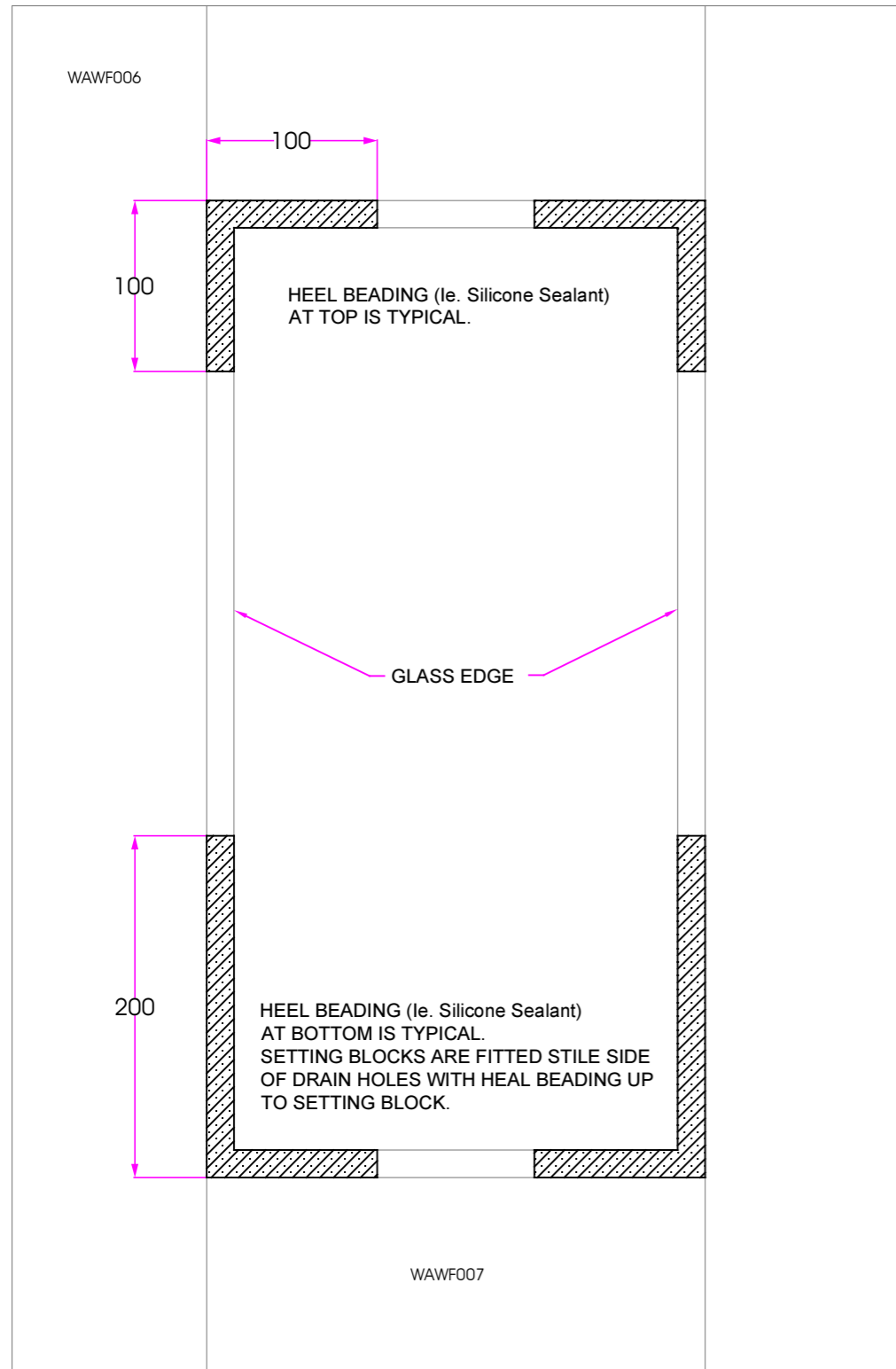
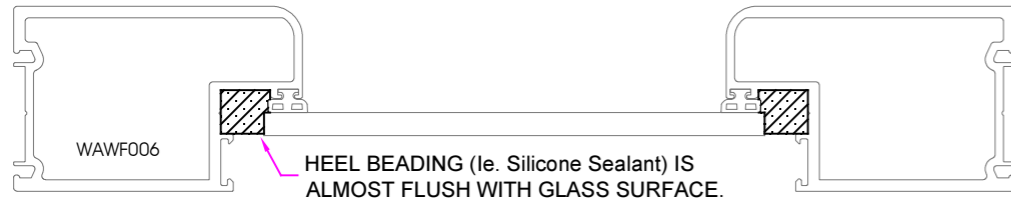

wintec systems

SINCE OUR BEGINNING IN 1997, WE HAVE DEVELOPED A RANGE OF WINDOW AND DOOR PRODUCTS THAT ARE INNOVATIVE, FUNCTIONAL AND STYLISH.

Wintec Systems windows and doors are an all Australian designed and manufactured product, with modern designs and quality finish at the forefront of the Wintec philosophy.

An ongoing commitment to product development and service to our Australia wide fabricator base ensures that no matter where you are, you have access to the latest designs in the Window and Door industry.

FEATURES & BENEFITS

Featuring Wintec's rounded hollow construction, the winfold door design utilises large panels, this insures more uninterrupted views without sacrificing

strength and safety. Quality marine grade stainless steel hardware is used to ensure product longevity and performance in the harshest of conditions.

Keeping up with Wintec's proven weather performance, the winfold is ideal for coastal and exposed locations. It is created with marine grade stainless steel hardware ensuring product longevity. The sill is reversible allowing for inward and/or outward opening. With a modern design that utilises quality seals, the winfold will meet the highest demands for energy efficiency and weather performance in today's market.

Another important feature is the multi point locking hardware for better security. Dust seals on the head track also reduce wear and corrosion. The Winfold door is available in a low profile sill for easy access applications with a frame width of 100mm.

WINDOW & DOOR TESTING LABORATORY

The Wintec designed products are tested to Australian standard AS2047 in NATA accredited laboratory No 14093. This ensures your windows and doors comply with the building code of Australia [BCA] and are suited to your particular location. In line with the BCA requirements Wintec windows and doors carry a 7 year guarantee.

www.wintecsystems.com.au | 07 5535 4477 | 1/34 Township Drive, Burleigh Heads, QLD, 4220

