



Decorative Hardware
furniture handles, knobs and hooks



Welcome

Furniture Handles and Knobs from Häfele

The finishing touch to any piece of furniture

Häfele offers a range of over 1500 furniture handles and knobs to add the finishing touch to any piece of furniture.

Whether it's contemporary, modern, provincial, minimalistic or antique, you'll find the perfect match within Häfele's range of decorative hardware. Made from an array of metals including stainless steel and zinc alloy as well as ceramic, glass or plastic and available in a large variety of finishes, you are sure to find the ideal handle for your needs.

Each handle is offered in a series of sizes, so matching a handle for a 900 mm wide drawer and a 450 mm wide cabinet is never an issue. And if matching handles to your appliances is a priority, then our range of stainless steel handles will cater to you perfectly. If you prefer the handle-less look, then our profile handles will do the trick. You get the look and the convenience of having something to grip.

So when it comes to putting the finishing touch on your cabinets or furniture, just ask Häfele.

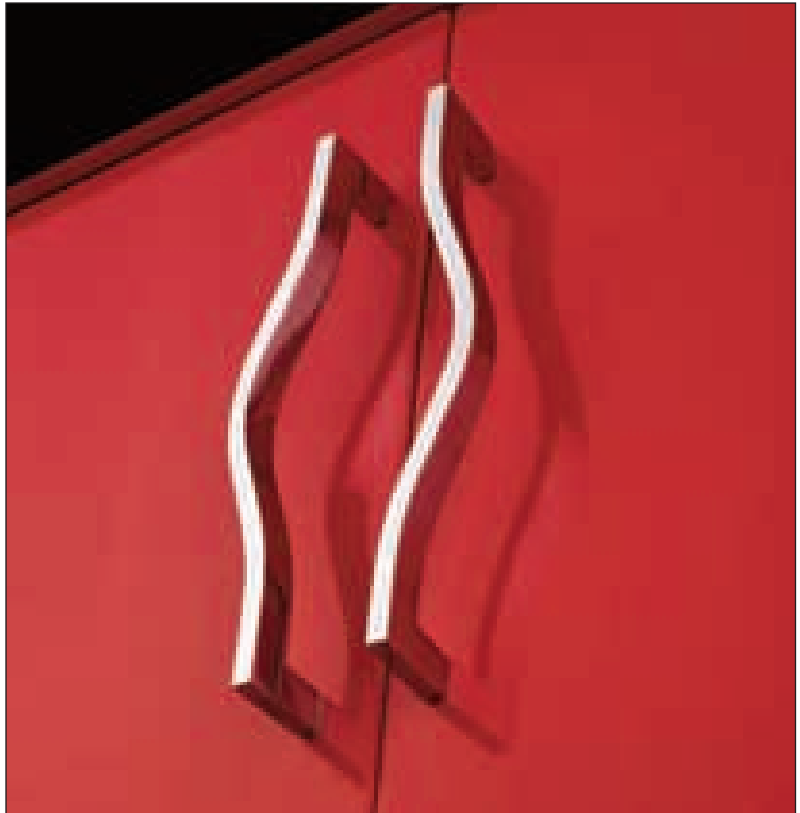

Contents

01	Furniture Handles and Knobs Aluminium 2 - 60 Stainless Steel 61 - 71 Steel 72 - 75 Zinc Alloy 76 - 121 Brass 122 - 124	2 - 124
02	Antique Fittings Zinc Alloy 125 - 135 Steel 136 - 139 Porcelain 140	125 - 140
03	Flush Handles Stainless Steel 142 - 143 Zinc Alloy 144 - 154 Metal 155 - 156 Aluminium 157 Brass 158 Plastic 159 Military Fittings 160	141 - 160
04	Handles for Sliding and Folding Doors Zinc Alloy 162 Stainless Steel 163	161 - 163
05	Handle Profiles Aluminium 164 - 170	164 - 170
06	Wardrobe Hooks Stainless Steel 172 Zinc Alloy 173 - 178 Steel 179 Aluminium & Steel 180	171 - 180
07	Decorative Hardware Accessories Label Frames 181 Drilling Jig 182	181 - 182
08	Fixing Material Hospa Screws 183 M4 Screws 183 Wood Screws 184 Round Head Metal Pins 184	183 - 184
09	Index	185 -



www.hafele.com

- Online catalogues
- Online ordering - up to the minute pricing and stock availability
- New Product information
- Special offers and promotions
- Häfele news, events and services in your state



Furniture Handles

01

Furniture Handles and Knobs



Furniture Handles

Aluminium

01

Furniture Handles and Knobs

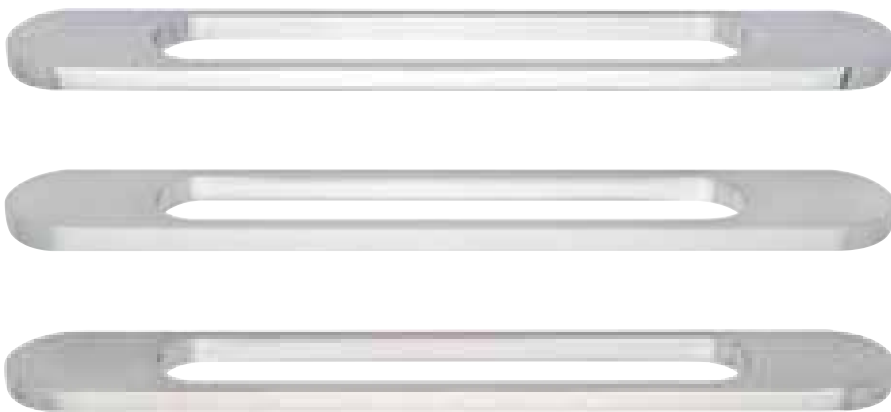

Finish	A mm	B mm	C mm	Cat. No.
Chrome-plated, polished	241	34	192	112.94.204
	341	34	288	112.94.207
Chrome-plated, matt	241	34	192	112.94.904
	341	34	288	112.94.907
Nickel-plated, brushed	241	34	192	112.94.004
	341	34	288	112.94.007

Packing: 1 and 25 pieces



Furniture Handles

Aluminium

01

Furniture Handles and Knobs

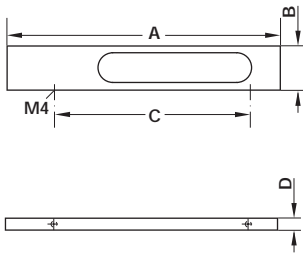
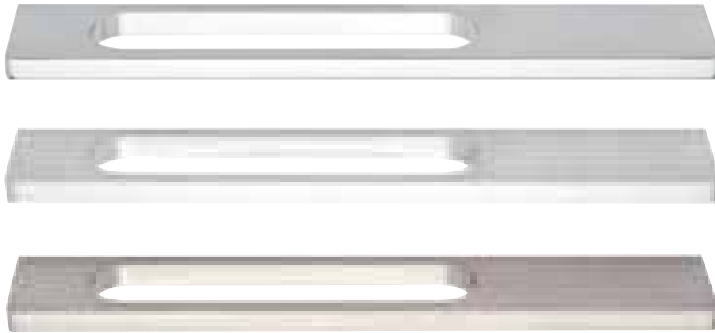

Finish	A mm	B mm	C mm	D mm	Cat. No.
Chrome-plated, polished	180	30	128	7	112.60.202
	250	30	224	7	112.60.205
	330	30	320	7	112.60.208
	460	30	416	7	112.60.206
Chrome-plated, matt	180	30	128	7	112.60.902
	250	30	224	7	112.60.905
	330	30	320	7	112.60.908
	460	30	416	7	112.60.906
Nickel-plated, brushed	180	30	128	7	112.60.002
	250	30	224	7	112.60.005
	330	30	320	7	112.60.008
	460	30	416	7	112.60.006

Packing: 1 and 25 pieces

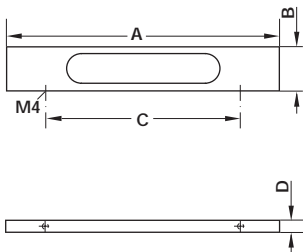
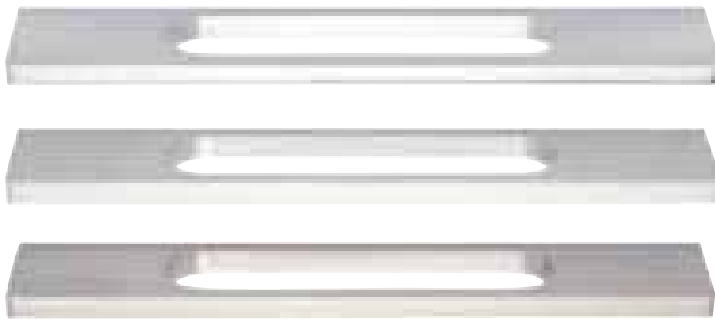

Finish	A mm	B mm	C mm	D mm	Cat. No.
Chrome-plated, polished	180	30	128	7	112.60.211
	250	30	224	7	112.60.212
	330	30	320	7	112.60.215
	460	30	416	7	112.60.216
Chrome-plated, matt	180	30	128	7	112.60.911
	250	30	224	7	112.60.912
	330	30	320	7	112.60.915
	460	30	416	7	112.60.916
Nickel-plated, brushed	180	30	128	7	112.60.011
	250	30	224	7	112.60.012
	330	30	320	7	112.60.015
	460	30	416	7	112.60.016

Packing: 1 and 25 pieces

Fixing screws M4

► Page 183

Furniture Handles

Aluminium

01

Furniture Handles and Knobs

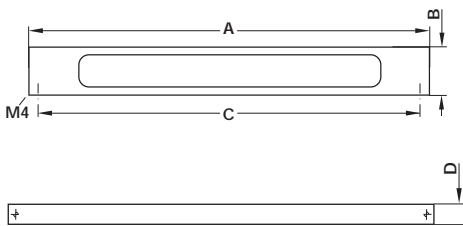

Finish	A mm	B mm	C mm	D mm	Cat. No.
Chrome-plated, polished	241	30	224	8	112.60.245
	341	30	320	8	112.60.248
Chrome-plated, matt	241	30	224	8	112.60.945
	341	30	320	8	112.60.948
Nickel-plated, brushed	241	30	224	8	112.60.045
	341	30	320	8	112.60.048

Packing: 1 and 25 pieces

Dimensions in mm Dimensional data not binding. We reserve the right to alter specifications without notice.



Furniture Handles

Aluminium

01

Furniture Handles and Knobs

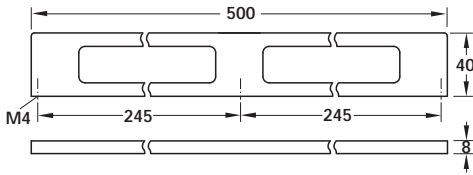
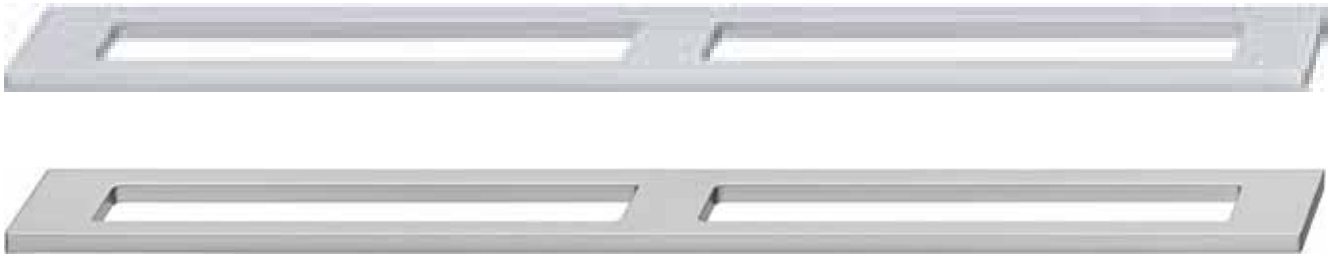

Finish	Cat. No.
Silver coloured, anodised	112.82.911
Stainless steel coloured	112.82.011

Packing: 1 and 10 pieces

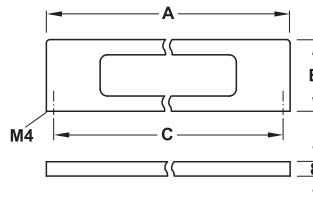
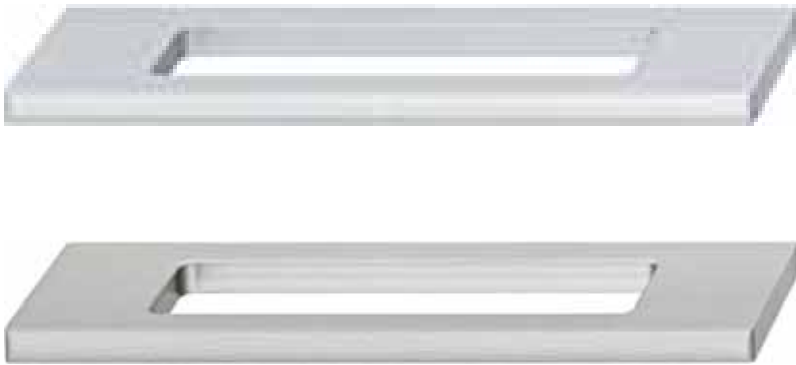

Finish	A mm	B mm	C mm	Cat. No.
Silver coloured, anodised	170	40	160	112.82.903
	202	40	192	112.82.904
	300	40	290	112.82.907
	400	40	390	112.82.910
Stainless steel coloured	170	40	160	112.82.003
	202	40	192	112.82.004
	300	40	290	112.82.007
	400	40	390	112.82.010

Packing: 1 and 10 pieces

Fixing screws M4

► Page 183

Furniture Handles

Aluminium

01

Furniture Handles and Knobs

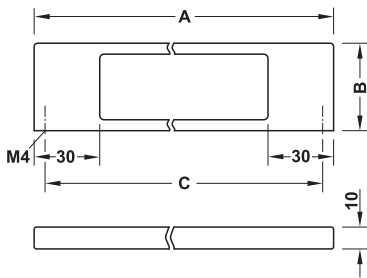

• Finish: Layered aluminium / black HPL

Finish	A mm	B mm	C mm	Cat. No.
Aluminium brushed / black HPL	170	40	160	194.17.953
	202	40	192	194.17.954
	330	40	320	194.17.958
Black HPL / aluminium	170	40	160	194.17.353
	202	40	192	194.17.354
	330	40	320	194.17.358

Packing: 1 and 10 pieces

Aluminium

01

Furniture Handles and Knobs

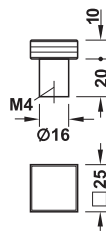
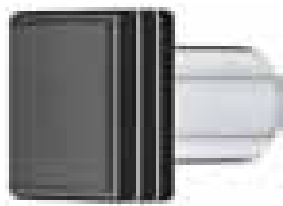
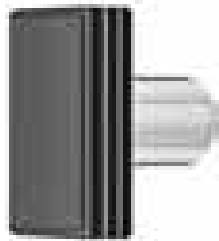
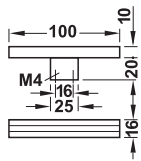
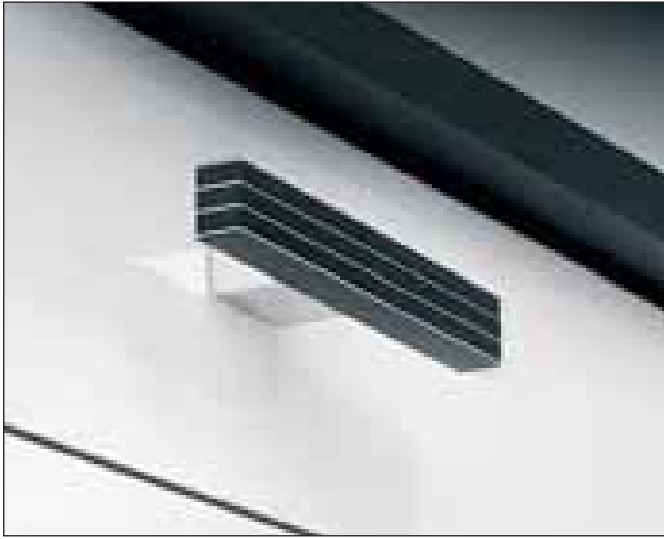

• Finish: Black HPL / aluminium

	Cat. No.
	194.19.300

Packing: 1 and 10 pieces

• Finish: Black HPL / aluminium

	Cat. No.
	196.17.301

Packing: 1 and 10 pieces

• Finish: Black HPL / aluminium

	Cat. No.
	196.17.300

Packing: 1 and 10 pieces

Furniture Handles

Aluminium

01

Furniture Handles and Knobs

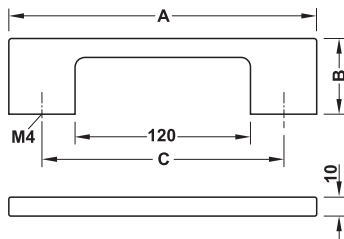

• Finish: Layered aluminium / black HPL

Finish	A mm	B mm	C mm	Cat. No.
Aluminium brushed / black aluminium	190	40	160	194.17.913
	222	40	192	194.17.904
	350	40	320	194.17.908
Black HPL / aluminium	190	40	160	194.17.313
	222	40	192	194.17.304
	350	40	320	194.17.308

Packing: 1 and 10 pieces

Dimensions in mm Dimensional data not binding. We reserve the right to alter specifications without notice.

Aluminium

01

Furniture Handles and Knobs

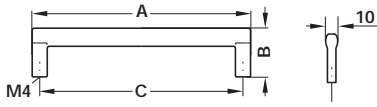

• Finish: Nickel-plated, matt

A mm	B mm	C mm	Cat. No.
76	39	64	111.49.600
108	39	96	111.49.601
140	39	128	111.49.602
172	39	160	111.49.603
236	39	224	111.49.605

Packing: 1 and 25 pieces

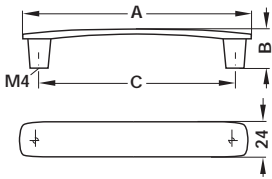

• Finish: Stainless steel coloured, matt

A mm	B mm	C mm	Cat. No.
150	27	128	111.00.030

Packing: 1 and 25 pieces

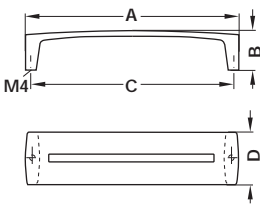

• Finish: Chrome-plated, polished

A mm	B mm	C mm	Cat. No.
76	26	64	107.96.201
140	28	128	107.96.203
172	30	160	107.96.204

Packing: 1 and 25 pieces

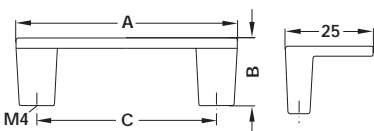
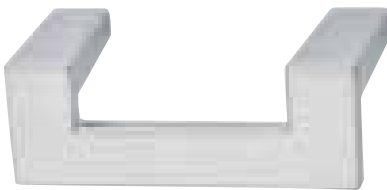

• Finish: Chrome-plated, matt

A mm	B mm	C mm	Cat. No.
48	32	32	108.68.430
80	32	64	108.68.431
144	32	128	108.68.432

Packing: 1 and 25 pieces

Fixing screws M4

► Page 183

Furniture Handles

Aluminium

01

Furniture Handles and Knobs

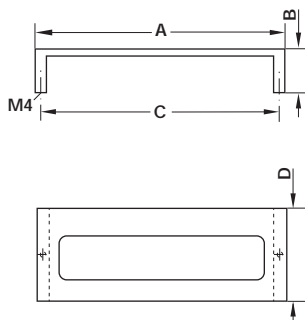
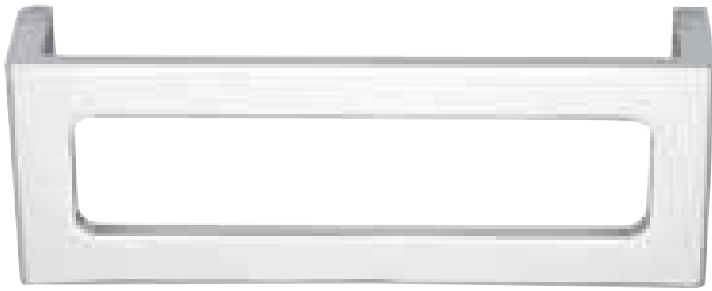

Finish	A mm	B mm	C mm	D mm	Cat. No.
Chrome-plated, polished	131	25	128	50	112.72.222
	259	25	192	50	112.72.224
Chrome-plated, matt	131	25	128	50	112.72.922
	259	25	192	50	112.72.924
Nickel-plated, brushed	131	25	128	50	112.72.022
	259	25	192	50	112.72.024

Packing: 1 and 25 pieces

Fixing screws M4

► Page 183

Aluminium

01

Furniture Handles and Knobs

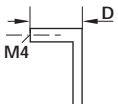
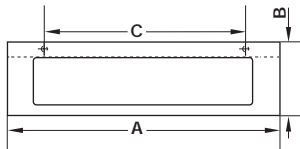
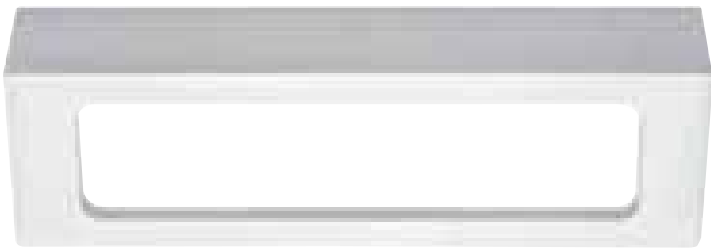
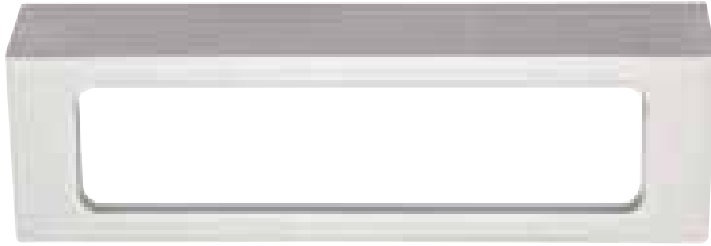

Finish	A mm	B mm	C mm	D mm	Cat. No.
Chrome-plated, polished	131	25	128	24	112.72.211
	259	25	192	24	112.72.215
Chrome-plated, matt	131	25	128	24	112.72.911
	259	25	192	24	112.72.915
Nickel-plated, brushed	131	25	128	24	112.72.011
	259	25	192	24	112.72.015

Packing: 1 and 25 pieces

Furniture Handles

Aluminium

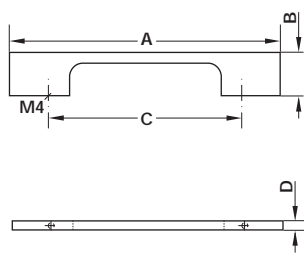

Finish	A mm	B mm	C mm	D mm	Cat. No.
Chrome-plated, polished	180	30	128	7	112.62.202
	250	30	224	7	112.62.205
	330	30	320	7	112.62.208
	460	30	416	7	112.62.209
Chrome-plated, matt	180	30	128	7	112.62.902
	250	30	224	7	112.62.905
	330	30	320	7	112.62.908
	460	30	416	7	112.62.909
Nickel-plated, brushed	180	30	128	7	112.62.002
	250	30	224	7	112.62.005
	330	30	320	7	112.62.008
	460	30	416	7	112.62.009

Packing: 1 and 25 pieces

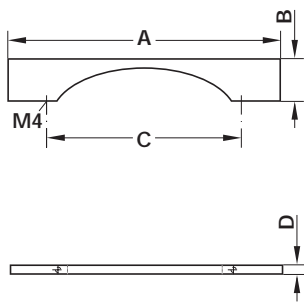

Finish	A mm	B mm	C mm	D mm	Cat. No.
Chrome-plated, polished	180	30	128	7	112.94.212
	250	30	224	7	112.94.215
	330	30	320	7	112.94.218
	460	30	416	7	112.94.219
Chrome-plated, matt	180	30	128	7	112.94.912
	250	30	224	7	112.94.915
	330	30	320	7	112.94.918
	460	30	416	7	112.94.919
Nickel-plated, brushed	180	30	128	7	112.94.012
	250	30	224	7	112.94.015
	330	30	320	7	112.94.018
	460	30	416	7	112.94.019

Packing: 1 and 25 pieces

Fixing screws M4

► Page 183

Aluminium

01

Furniture Handles and Knobs

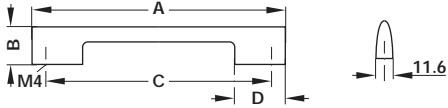

• Finish: Silver coloured, anodised

A mm	B mm	C mm	D mm	Cat. No.
180	27	160	36	100.96.913
212	27	192	38	100.96.914
244	27	224	44	100.96.915
308	27	288	64	100.96.917
372	27	352	72	100.96.919

Packing: 1 and 20 pieces

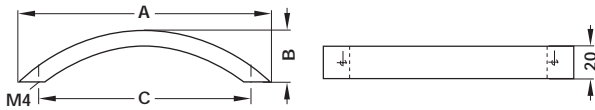

• Finish: Silver coloured, anodised

A mm	B mm	C mm	Cat. No.
155	32	128	101.98.903

Packing: 1 and 10 pieces

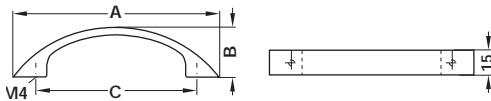

• Finish: Silver coloured, matt anodised

A mm	B mm	C mm	Cat. No.
122	30	96	101.03.900

Packing: 1 and 25 pieces

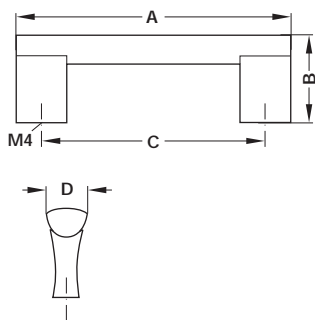

• Finish: Silver coloured, matt anodised

A mm	B mm	C mm	D mm	Cat. No.
108	35	96	16	105.88.901
140	35	128	16	105.88.902
172	35	160	16	105.88.903
204	35	192	16	105.88.904
236	35	224	16	105.88.905
300	35	288	16	105.88.907
364	35	352	16	105.88.909
492	35	480	16	105.88.913
652	35	640	16	105.88.918

Packing: 1 piece

Fixing screws M4

► Page 183

Furniture Handles

Aluminium

01

Furniture Handles and Knobs

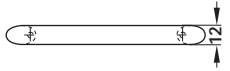
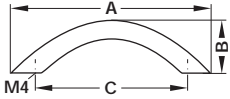

• Finish: Silver coloured, anodised

A mm	B mm	C mm	Cat. No.
125	32	96	101.99.902
155	35	128	101.99.903
205	34	160	101.99.904
242	35	192	101.99.905
350	43	288	101.99.908

Packing: 1 and 10 pieces

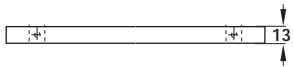
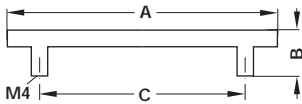

• Finish: Silver coloured, anodised

A mm	B mm	C mm	Cat. No.
178	36	128	100.91.902
210	36	160	100.91.903
274	36	224	100.91.905
338	36	288	100.91.907
402	36	352	100.91.909
530	36	480	100.91.911
658	36	608	100.91.912
786	36	736	100.91.913

Packing: 1 and 12 pieces

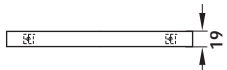
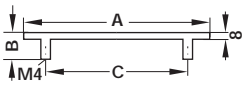

• Finish: Silver coloured, anodised

A mm	B mm	C mm	Cat. No.
146	30	96	100.93.901
178	30	128	100.93.902
210	30	160	100.93.903
274	30	224	100.93.905
370	30	320	100.93.908

Packing: 1 and 10 pieces

Aluminium

01

Furniture Handles and Knobs

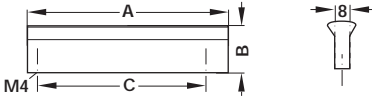

• Finish: Silver coloured, anodised

A mm	B mm	C mm	Cat. No.
104	25	64	103.89.901
136	25	96	103.89.902
168	25	128	103.89.903
200	25	160	103.89.904
232	25	192	103.89.905
328	25	288	103.89.908

Packing: 1 piece

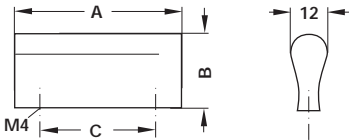
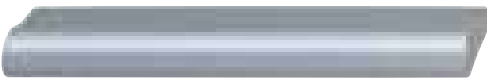

• Finish: Silver coloured, anodised

A mm	B mm	C mm	Cat. No.
52	24	32	109.49.902
84	24	64	109.49.903
116	24	96	109.49.907
148	24	128	109.49.904
180	24	160	109.49.910
212	24	192	109.49.906

Packing: 1 and 25 pieces

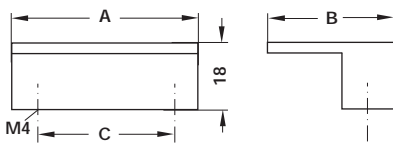
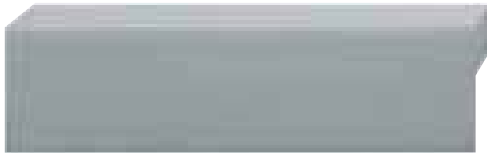

• Finish: Silver coloured, anodised

A mm	B mm	C mm	Cat. No.
44	29	32	110.71.901
76	29	64	110.71.902
108	29	96	110.71.903
140	29	128	110.71.904
332	29	320	110.71.911

Packing: 1 piece

Furniture Handles

Aluminium

01

Furniture Handles and Knobs

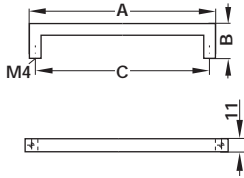
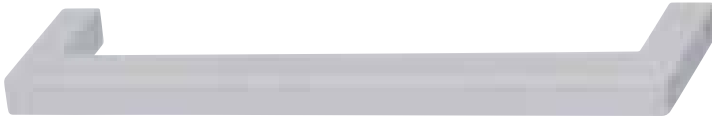

• Finish: Silver coloured, anodised

A mm	B mm	C mm	Cat. No.
107	32	96	100.92.901
139	32	128	100.92.902
171	32	160	100.92.903
235	32	224	100.92.905
299	32	288	100.92.907

Packing: 1, 10 and 16 pieces

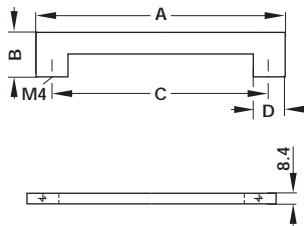

• Finish: Silver coloured, anodised

A mm	B mm	C mm	D mm	Cat. No.
152	33	128	24	100.95.902
184	33	160	24	100.95.903
248	33	224	24	100.95.905
328	33	288	40	100.95.907
392	33	352	40	100.95.909
528	33	480	48	100.95.911
672	33	608	64	100.95.912
800	33	736	64	100.95.913

Packing: 1, 16 and 20 pieces

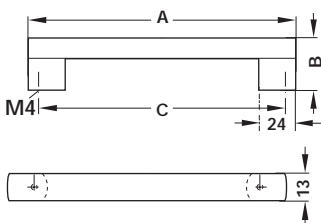

• Finish: Silver coloured, anodised

A mm	B mm	C mm	Cat. No.
141	35	128	108.94.952
173	35	160	108.94.953
237	35	224	108.94.955
301	35	288	108.94.957
365	35	352	108.94.959
493	35	480	108.94.961
621	35	608	108.94.962
749	35	736	108.94.963

Packing: 1 and 10 pieces

Fixing screws M4

► Page 183

Aluminium

01

Furniture Handles and Knobs

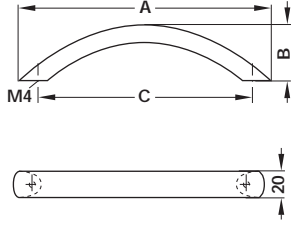

• Finish: Silver coloured, matt anodised

A mm	B mm	C mm	Cat. No.
151	34	128	100.87.902
208	84	160	100.87.903
264	34	224	100.87.905

Packing: 1 and 25 pieces

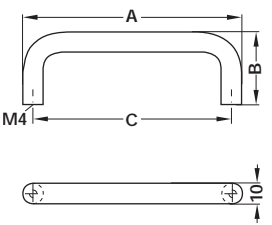

• Finish: Silver coloured, anodised

A mm	B mm	C mm	Cat. No.
106	32	96	116.05.920
138	32	128	116.05.930
234	32	224	116.05.950
362	32	352	116.05.990

Packing: 1 and 25 pieces

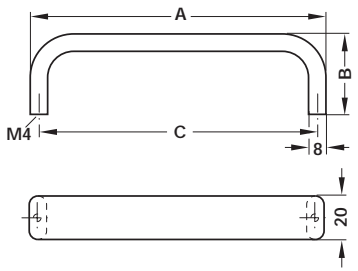

• Finish: Silver coloured, anodised

A mm	B mm	C mm	Cat. No.
136	35	128	116.04.911
200	35	192	116.04.913
328	35	320	116.04.917

Packing: 1 and 25 pieces

Furniture Handles

Aluminium

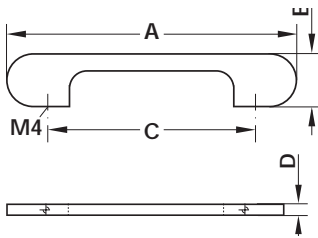

Finish	A mm	B mm	C mm	D mm	Cat. No.
Chrome-plated, polished	180	34	128	8	112.94.232
	250	34	192	8	112.94.234
	330	34	288	8	112.94.237
Chrome-plated, matt	180	34	128	8	112.94.932
	250	34	192	8	112.94.934
	330	34	288	8	112.94.937
Nickel-plated, brushed	180	34	128	8	112.94.032
	250	34	192	8	112.94.034
	330	34	288	8	112.94.037

Packing: 1 and 25 pieces



Furniture Handles

Aluminium

01

Furniture Handles and Knobs

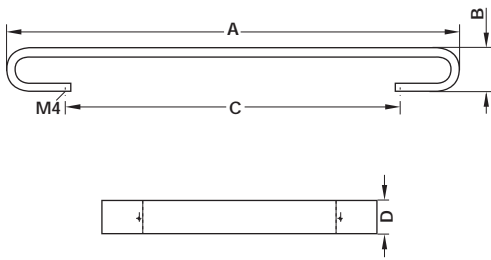

Finish	A mm	B mm	C mm	D mm	Cat. No.
Chrome-plated, polished	298	32	224	30	112.61.255
	427	32	352	30	112.61.256
Chrome-plated, matt	298	32	224	30	112.61.955
	427	32	352	30	112.61.956
Nickel-plated, brushed	298	32	224	30	112.61.055
	427	32	352	30	112.61.056

Packing: 1 and 25 pieces

Furniture Handles

Aluminium

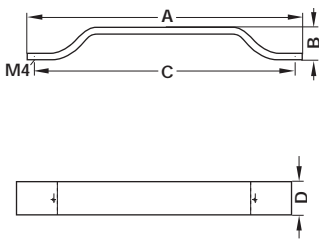

Finish	A mm	B mm	C mm	D mm	Cat. No.
Chrome-plated, polished	210	28	196	30	112.87.204
	276	28	256	30	112.87.206
	340	28	320	30	112.87.208
Chrome-plated, matt	210	28	196	30	112.87.904
	276	28	256	30	112.87.906
	340	28	320	30	112.87.908
Nickel-plated, brushed	210	28	196	30	112.87.004
	276	28	256	30	112.87.006
	340	28	320	30	112.87.008

Packing: 1 and 25 pieces

Aluminium

01

Furniture Handles and Knobs

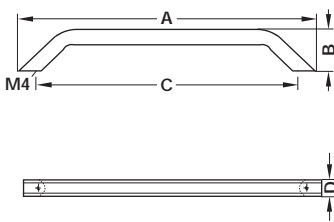

Finish	A mm	B mm	C mm	D mm	Cat. No.
Chrome-plated, polished	218	33	192	14	112.86.244
	272	33	256	14	112.86.246
	336	33	320	14	112.86.248
	464	33	448	14	112.86.249
Chrome-plated, matt	218	33	192	14	112.86.944
	272	33	256	14	112.86.946
	336	33	320	14	112.86.948
Nickel-plated, brushed	218	33	192	14	112.86.044
	272	33	256	14	112.86.046
	336	33	320	14	112.86.048
	464	33	448	14	112.86.049

Packing: 1 and 25 pieces

Furniture Handles

Aluminium

01

Furniture Handles and Knobs

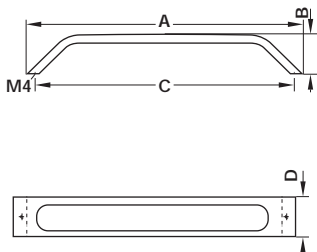

Finish	A mm	B mm	C mm	D mm	Cat. No.
Chrome-plated, polished	203	30	192	30	112.86.224
	299	30	288	30	112.86.227
Chrome-plated, matt	203	30	192	30	112.86.924
	299	30	288	30	112.86.927
Nickel-plated, brushed	203	30	192	30	112.86.024
	299	30	288	30	112.86.027

Packing: 1 and 25 pieces

Aluminium

01

Furniture Handles and Knobs

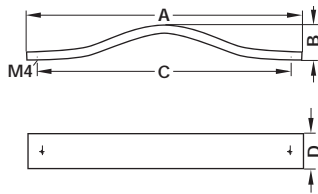

Finish	A mm	B mm	C mm	D mm	Cat. No.
Chrome-plated, polished	220	25	192	20	112.66.204
	320	25	288	20	112.66.207
Chrome-plated, matt	220	25	192	20	112.66.904
	320	25	288	20	112.66.907
Nickel-plated, brushed	220	25	192	20	112.66.004
	320	25	288	20	112.66.007

Packing: 1 and 25 pieces

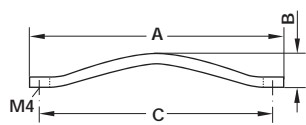

Finish	A mm	B mm	C mm	Cat. No.
Chrome-plated, polished	179	36	160	112.89.253
	237	36	224	112.89.255
Chrome-plated, matt	179	36	160	112.89.953
	237	36	224	112.89.955
Nickel-plated, brushed	179	36	160	112.89.053
	237	36	224	112.89.055

Packing: 1 and 25 pieces

Fixing screws M4

► Page 183

Furniture Handles

Aluminium

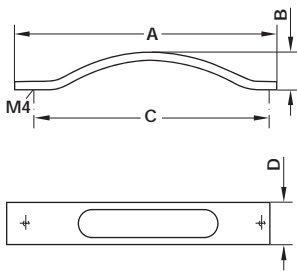

Finish	A mm	B mm	C mm	D mm	Cat. No.
Chrome-plated, polished	180	28	160	30	112.66.233
	244	28	224	30	112.66.235
	324	28	288	30	112.66.237
Chrome-plated, matt	180	28	160	30	112.66.933
	244	28	224	30	112.66.935
	324	28	288	30	112.66.937
Nickel-plated, brushed	180	28	160	30	112.66.033
	244	28	224	30	112.66.035
	324	28	288	30	112.66.037

Packing: 1 and 25 pieces

Aluminium

01

Furniture Handles and Knobs

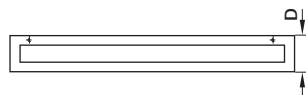
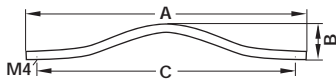

Finish	A mm	B mm	C mm	D mm	Cat. No.
Chrome-plated, polished	228	30	192	32	112.66.244
Chrome-plated, matt	228	30	192	32	112.66.944
Nickel-plated, brushed	228	30	192	32	112.66.044

Packing: 1 and 25 pieces

Furniture Handles

Aluminium

01

Furniture Handles and Knobs

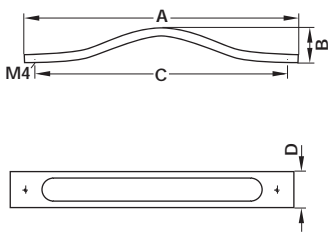

Finish	A mm	B mm	C mm	D mm	Cat. No.
Chrome-plated, polished	230	28	192	34	112.86.264
	330	28	288	34	112.86.267
Chrome-plated, matt	230	28	192	34	112.86.964
	330	28	288	34	112.86.967
Nickel-plated, brushed	230	28	192	34	112.86.064
	330	28	288	34	112.86.067

Packing: 1 and 25 pieces

Aluminium

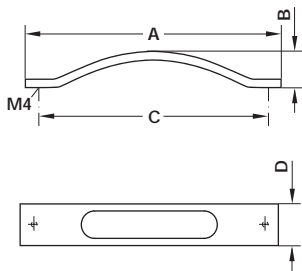

Finish	A mm	B mm	C mm	D mm	Cat. No.
Chrome-plated, polished	180	29	160	30	112.50.273
	250	29	224	30	112.50.275
	330	29	288	30	112.50.277
Chrome-plated, matt	180	29	160	30	112.50.973
	250	29	224	30	112.50.975
	330	29	288	30	112.50.977
Nickel-plated, brushed	180	29	160	30	112.50.673
	250	29	224	30	112.50.675
	330	29	288	30	112.50.677

Packing: 1 and 25 pieces

Furniture Handles

Aluminium

01

Furniture Handles and Knobs

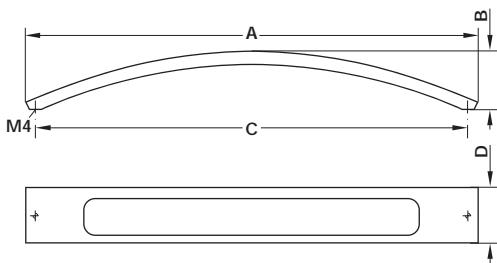
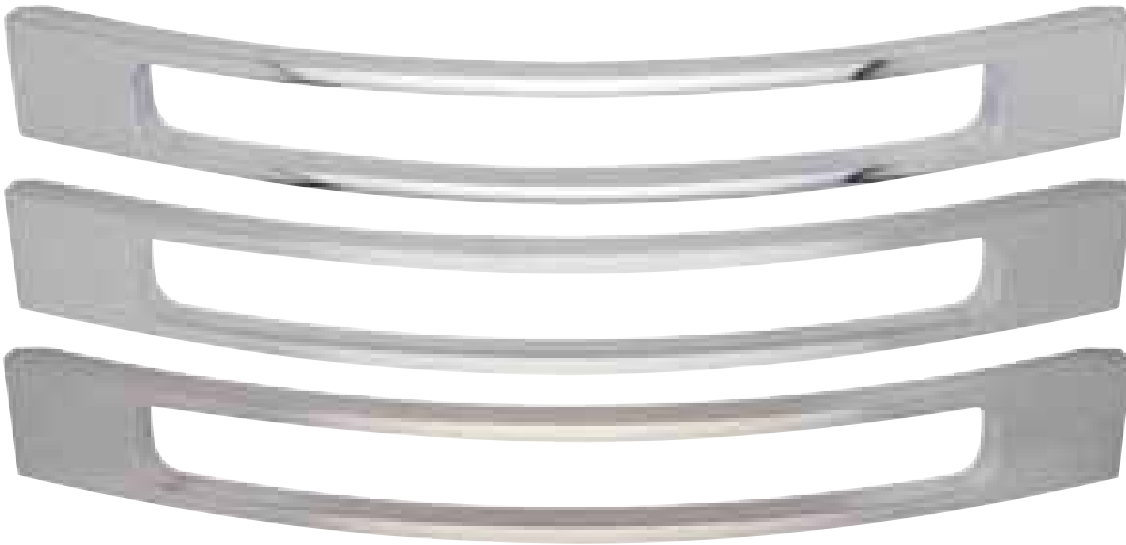

Finish	A mm	B mm	C mm	D mm	Cat. No.
Chrome-plated, polished	232	28	224	30	112.86.215
	328	28	320	30	112.86.218
Chrome-plated, matt	232	28	224	30	112.86.915
	328	28	320	30	112.86.918
Nickel-plated, brushed	232	28	224	30	112.86.015
	328	28	320	30	112.86.018

Packing: 1 and 25 pieces

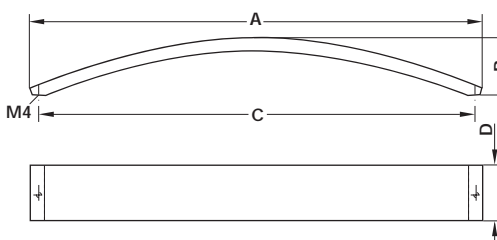

Finish	A mm	B mm	C mm	D mm	Cat. No.
Chrome-plated, polished	232	28	224	30	110.20.235
	328	28	320	30	110.20.238
Chrome-plated, matt	232	28	224	30	110.20.935
	328	28	320	30	110.20.938
Nickel-plated, brushed	232	28	224	30	110.20.635
	328	28	320	30	110.20.638

Packing: 1 and 25 pieces

Fixing screws M4

► Page 183

Aluminium

01

Furniture Handles and Knobs

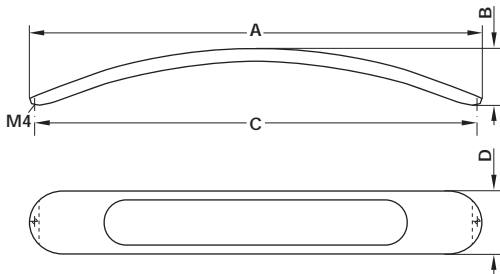
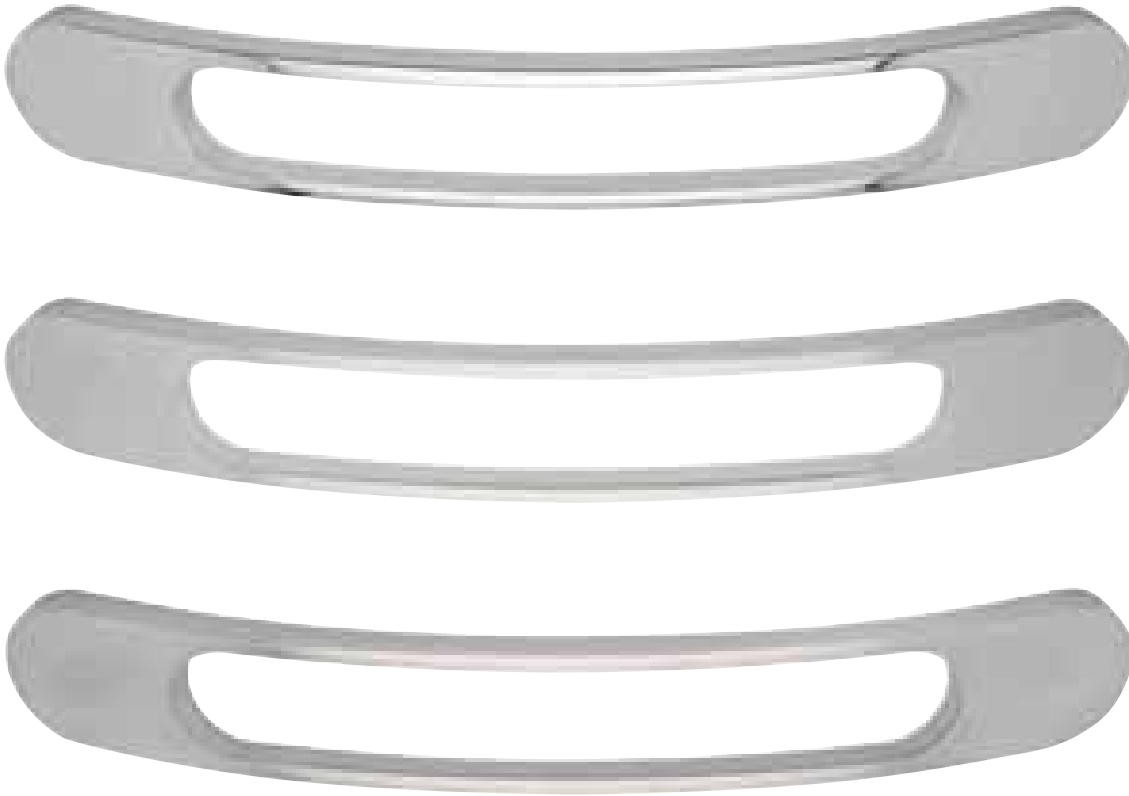

Finish	A mm	B mm	C mm	D mm	Cat. No.
Chrome-plated, polished	232	28	224	34	112.86.254
	328	28	320	34	112.86.258
Chrome-plated, matt	232	28	224	34	112.86.954
	328	28	320	34	112.86.958
Nickel-plated, brushed	232	28	224	34	112.86.054
	328	28	320	34	112.86.058

Packing: 1 and 25 pieces

Furniture Handles

Aluminium

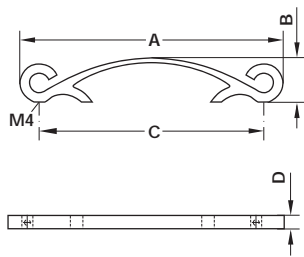

Finish	A mm	B mm	C mm	D mm	Cat. No.
Chrome-plated, polished	189	32	160	10	112.61.233
Chrome-plated, matt	189	32	160	10	112.61.933
Nickel-plated, brushed	189	32	160	10	112.61.033

Packing: 1 and 25 pieces

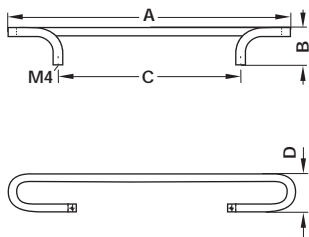
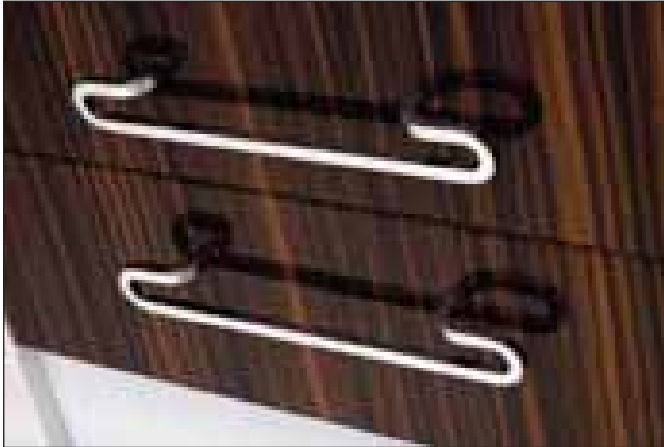

Finish	A mm	B mm	C mm	D mm	Cat. No.
Chrome-plated, polished	260	28	160	32	112.61.243
	324	28	224	32	112.61.245
	452	28	352	32	112.61.249
Chrome-plated, matt	260	28	160	32	112.61.943
	324	28	224	32	112.61.945
	452	28	352	32	112.61.949
Nickel-plated, brushed	260	28	160	32	112.61.043
	324	28	224	32	112.61.045
	452	28	352	32	112.61.049

Packing: 1 and 25 pieces

Furniture Handles

Aluminium

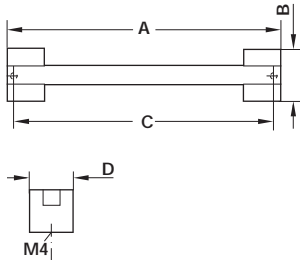
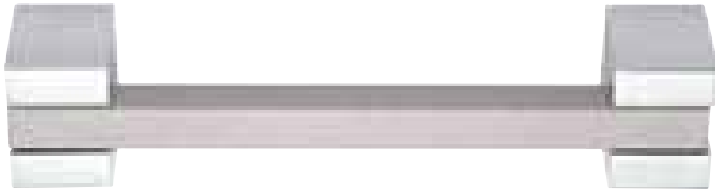

• Finish: Chrome, polished/anodised

A mm	B mm	C mm	D mm	Cat. No.
138	27	128	28	112.93.282
202	27	192	28	112.93.284
266	27	256	28	112.93.286
330	27	320	28	112.93.288
394	27	384	28	112.93.289

Packing: 1 and 25 pieces

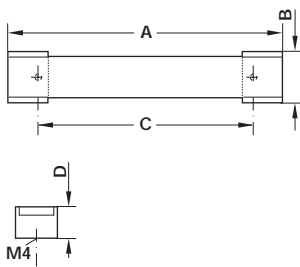

• Finish: Chrome, nickel brushed

A mm	B mm	C mm	D mm	Cat. No.
170	25	128	33	112.93.202
202	25	160	33	112.93.203
266	25	224	33	112.93.205
330	25	288	33	112.93.206
394	25	352	33	112.93.207

Packing: 1 and 25 pieces

Aluminium

01

Furniture Handles and Knobs



• Finish: Chrome, nickel brushed

A mm	B mm	C mm	D mm	Cat. No.
170	25	160	35	108.47.272
234	25	224	35	108.47.275
298	25	288	35	108.47.276
362	25	352	35	108.47.277

Packing: 1 and 25 pieces

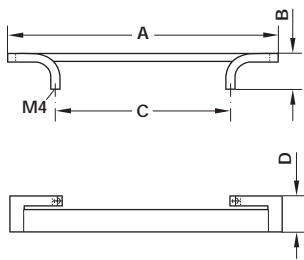
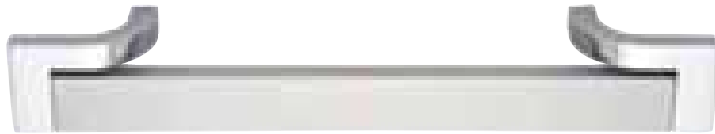
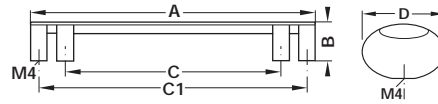

• Finish: Chrome, polished/anodised

A mm	B mm	C mm	D mm	Cat. No.
200	28	128	28	112.65.252
232	28	160	28	112.65.253
264	28	192	28	112.65.254
296	28	224	28	112.65.255
328	28	256	28	112.65.256
360	28	288	28	112.65.257

Packing: 1 and 25 pieces

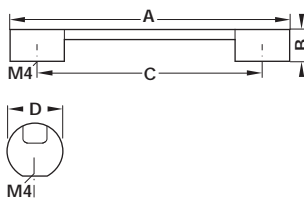

• Finish: Chrome, nickel brushed

A mm	B mm	C mm	D mm	Cat. No.
240	30	192	31	108.47.224
368	30	320	31	108.47.228
496	30	448	31	108.47.229

Packing: 1 and 25 pieces

Fixing screws M4

► Page 183

Furniture Handles

Aluminium

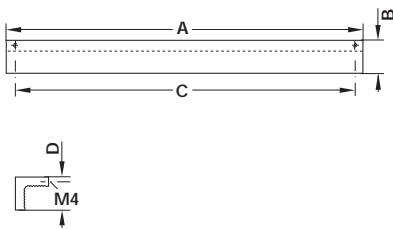

Finish	A mm	B mm	C mm	D mm	Cat. No.
Chrome-plated, polished	25	25	16	8	112.90.240
	108	25	96	8	112.90.241
	140	25	128	8	112.90.242
	172	25	160	8	112.90.243
	236	25	224	8	112.90.245
	297	25	256	8	112.90.246
	397	25	352	8	112.90.247
	497	25	448	8	112.90.248
	597	25	544	8	112.90.249
Nickel-plated, brushed	25	25	16	8	112.90.040
	108	25	96	8	112.90.041
	140	25	128	8	112.90.042
	172	25	160	8	112.90.043
	236	25	224	8	112.90.045
	297	25	256	8	112.90.046
	397	25	352	8	112.90.047
	497	25	448	8	112.90.048
	597	25	544	8	112.90.049

Packing: 1 and 25 pieces

Furniture Handles

Aluminium

01

Furniture Handles and Knobs

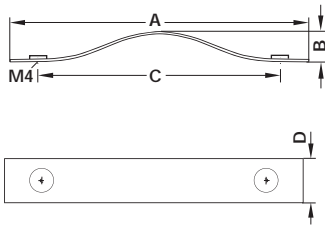

Finish	A mm	B mm	C mm	D mm	Cat. No.
Chrome-black, brushed-nickel	260	25	192	25	106.76.355
	320	25	256	25	106.76.357
Chrome-nickel, brushed	260	25	192	25	106.76.635
	320	25	256	25	106.76.637

Packing: 1 and 25 pieces

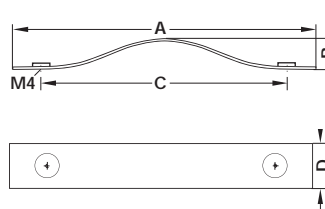

Finish	A mm	B mm	C mm	D mm	Cat. No.
Chrome-black, brushed-nickel	260	25	192	40	108.89.224
	320	25	256	40	108.89.226
Chrome-nickel, brushed	260	25	192	40	108.89.234
	320	25	256	40	108.89.236

Packing: 1 and 25 pieces

Furniture Handles

Aluminium

01

Furniture Handles and Knobs

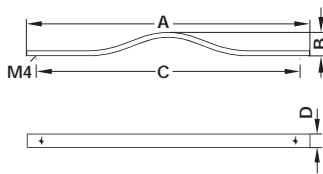

Finish	A mm	B mm	C mm	D mm	Cat. No.
Chrome-plated, polished	220	24	192	8	108.89.214
	320	24	288	8	108.89.217
Black nickel	220	24	192	8	108.89.314
	320	24	288	8	108.89.317
Nickel brushed	220	24	192	8	108.89.614
	320	24	288	8	108.89.617

Packing: 1 and 25 pieces

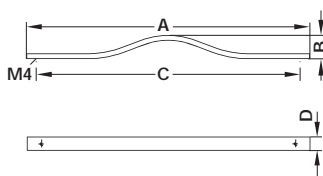

Finish	A mm	B mm	C mm	D mm	Cat. No.
Chrome-plated, polished	210	35	192	12	112.66.254
	338	35	320	12	112.66.258
Black nickel	210	35	192	12	112.66.354
	338	35	320	12	112.66.358
Nickel brushed	210	35	192	12	112.66.054
	338	35	320	12	112.66.058

Packing: 1 and 25 pieces

Dimensions in mm Dimensional data not binding. We reserve the right to alter specifications without notice.

Aluminium

01

Furniture Handles and Knobs

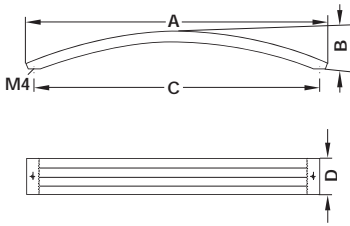

Finish	A mm	B mm	C mm	D mm	Cat. No.
Chrome-plated, polished	170	30	160	25	101.98.283
	235	30	224	25	101.98.285
	330	30	320	25	101.98.288
Nickel-plated, brushed	170	30	160	25	101.98.083
	235	30	224	25	101.98.085
	330	30	320	25	101.98.088

Packing: 1 and 25 pieces

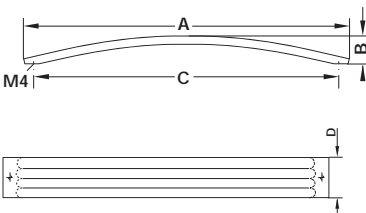

Finish	A mm	B mm	C mm	D mm	Cat. No.
Chrome-plated, polished	175	30	160	40	101.98.273
	240	30	224	40	101.98.275
	332	30	320	40	101.98.278
Nickel-plated, brushed	175	30	160	40	101.98.073
	240	30	224	40	101.98.075
	332	30	320	40	101.98.078

Packing: 1 and 25 pieces

Furniture Handles

Aluminium

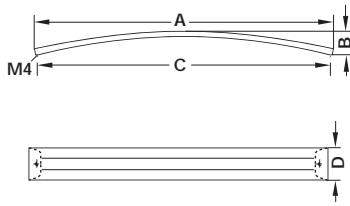

Finish	A mm	B mm	C mm	D mm	Cat. No.
Chrome-plated, polished	175	25	160	30	101.98.293
	240	25	224	30	101.98.295
	335	25	320	30	101.98.298
Nickel-plated, brushed	175	25	160	30	101.98.093
	240	25	224	30	101.98.095
	335	25	320	30	101.98.098

Packing: 1 and 25 pieces

Aluminium

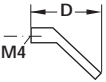
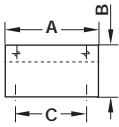
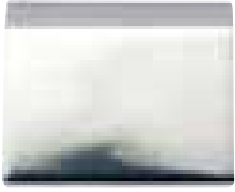

Finish	A mm	B mm	C mm	D mm	Cat. No.
Chrome-plated, polished	44	32	32	25	112.89.240
	220	32	192	25	112.89.244
	280	32	256	25	112.89.245
Chrome-plated, matt	44	32	32	25	112.89.940
	220	32	192	25	112.89.944
	280	32	256	25	112.89.945
Nickel-plated, brushed	44	32	32	25	112.89.040
	220	32	192	25	112.89.044
	280	32	256	25	112.89.045

Packing: 1 and 25 pieces

Furniture Handles

Aluminium

01

Furniture Handles and Knobs

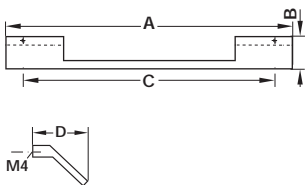

Finish	A mm	B mm	C mm	D mm	Cat. No.
Chrome-plated, polished	220	32	192	25	112.89.274
	280	32	256	25	112.89.276
	340	32	320	25	112.89.278
	410	32	384	25	112.89.279
Chrome-plated, matt	220	32	192	25	112.89.974
	280	32	256	25	112.89.976
	340	32	320	25	112.89.978
	410	32	384	25	112.89.979
Nickel-plated, brushed	220	32	192	25	112.89.074
	280	32	256	25	112.89.076
	340	32	320	25	112.89.078
	410	32	384	25	112.89.079

Packing: 1 and 25 pieces

Fixing screws M4

► Page 183

Aluminium

01

Furniture Handles and Knobs

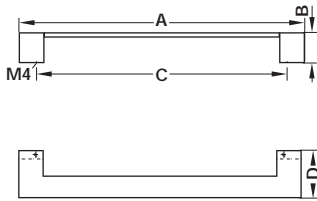

Finish	A mm	B mm	C mm	D mm	Cat. No.
Chrome-plated, polished	220	25	192	40	112.72.264
	280	25	256	40	112.72.266
	340	25	320	40	112.72.267
	410	25	384	40	112.72.268
	480	25	448	40	112.72.269
Chrome-plated, matt	220	25	192	40	112.72.964
	280	25	256	40	112.72.966
	340	25	320	40	112.72.967
	410	25	384	40	112.72.968
	480	25	448	40	112.72.969
Nickel-plated, brushed	220	25	192	40	112.72.064
	280	25	256	40	112.72.066
	340	25	320	40	112.72.067
	410	25	384	40	112.72.068
	480	25	448	40	112.72.069

Packing: 1 and 25 pieces

Furniture Handles

Aluminium

01

Furniture Handles and Knobs

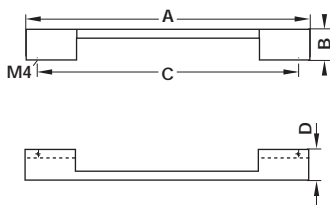

Finish	A mm	B mm	C mm	D mm	Cat. No.
Chrome-plated, polished	220	25	192	25	112.72.254
	280	25	256	25	112.72.256
	340	25	320	25	112.72.257
	410	25	348	25	112.72.258
	480	25	448	25	112.72.259
Chrome-plated, matt	220	25	192	25	112.72.954
	280	25	256	25	112.72.956
	340	25	320	25	112.72.957
	410	25	348	25	112.72.958
	480	25	448	25	112.72.959
Nickel-plated, brushed	220	25	192	25	112.72.054
	280	25	256	25	112.72.056
	340	25	320	25	112.72.057
	410	25	348	25	112.72.058
	480	25	448	25	112.72.059

Packing: 1 and 25 pieces

Fixing screws M4

► Page 183



Furniture Handles

Aluminium

01

Furniture Handles and Knobs

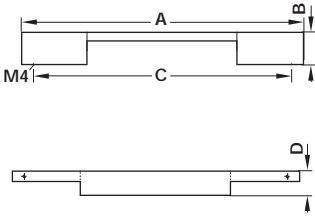

Finish	A mm	B mm	C mm	D mm	Cat. No.
Chrome-plated, polished	210	25	192	18	112.90.234
	300	25	288	18	112.90.237
	400	25	384	18	112.90.238
	500	25	480	18	112.90.239
Chrome-plated, matt	210	25	192	18	112.90.934
	300	25	288	18	112.90.937
	400	25	384	18	112.90.938
	500	25	480	18	112.90.939
Nickel-plated, brushed	210	25	192	18	112.90.034
	300	25	288	18	112.90.037
	400	25	384	18	112.90.038
	500	25	480	18	112.90.039

Packing: 1 and 25 pieces

Furniture Handles

Aluminium

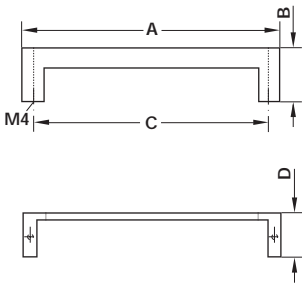

Finish	A mm	B mm	C mm	D mm	Cat. No.
Chrome-plated, polished	135	30	128	25	112.89.262
	199	30	192	25	112.89.264
Chrome-plated, matt	135	30	128	25	112.89.962
	199	30	192	25	112.89.964
Nickel-plated, brushed	135	30	128	25	112.89.062
	199	30	192	25	112.89.064

Packing: 1 and 25 pieces

Aluminium

01

Furniture Handles and Knobs

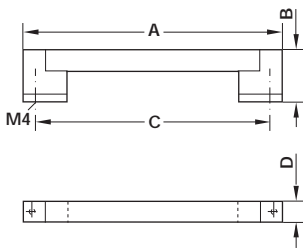
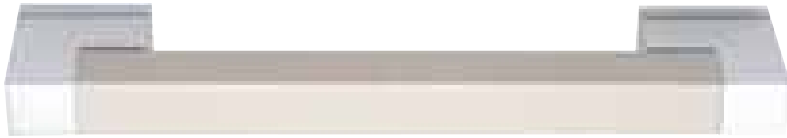

Finish	A mm	B mm	C mm	D mm	Cat. No.
Chrome, black brushed anodised	172	38	160	14	108.47.283
	204	38	192	14	108.47.284
	236	38	224	14	108.47.285
	268	38	256	14	108.47.286
	300	38	288	14	108.47.287
Chrome, nickel brushed	332	38	320	14	108.47.288
	172	38	160	14	108.47.293
	204	38	192	14	108.47.294
	236	38	224	14	108.47.295
	268	38	256	14	108.47.296
300	38	288	14	108.47.297	
332	38	320	14	108.47.298	

Packing: 1 and 25 pieces

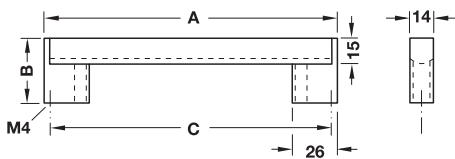

- Handle: Aluminium, silver anodised
- Post: Zinc-alloy/chrome-plated, polished

A mm	B mm	C mm	Cat. No.
136	35	128	100.88.921
168	35	160	100.88.922
200	35	192	100.88.923
232	35	224	100.88.924
296	35	288	100.88.925
328	35	320	100.88.926
360	35	352	100.88.927
488	35	480	100.88.928
648	35	640	100.88.929

Packing: 1 and 10 pieces

Furniture Handles

Aluminium

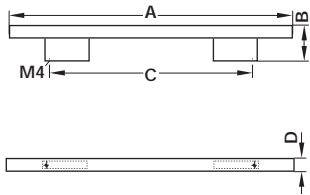
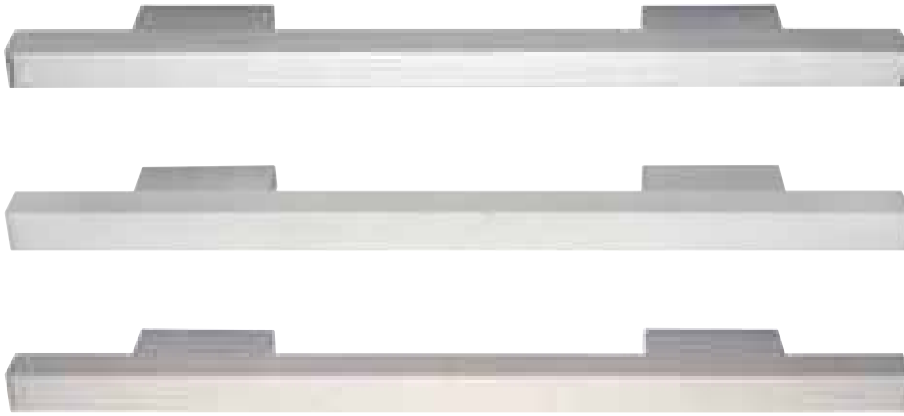

Finish	A mm	B mm	C mm	D mm	Cat. No.
Chrome-plated, polished	272	32	192	14	112.85.224
	368	32	288	14	112.85.227
	464	32	384	14	112.85.228
	560	32	480	14	112.85.229
Chrome-plated, matt	272	32	192	14	112.85.924
	368	32	288	14	112.85.927
	464	32	384	14	112.85.928
	560	32	480	14	112.85.929
Nickel-plated, brushed	272	32	192	14	112.85.024
	368	32	288	14	112.85.027
	464	32	384	14	112.85.028
	560	32	480	14	112.85.029

Packing: 1 and 25 pieces

Aluminium

01

Furniture Handles and Knobs

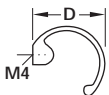
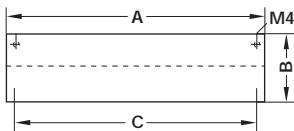
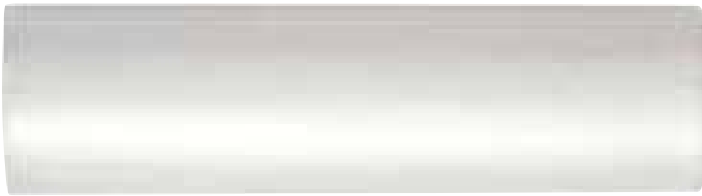
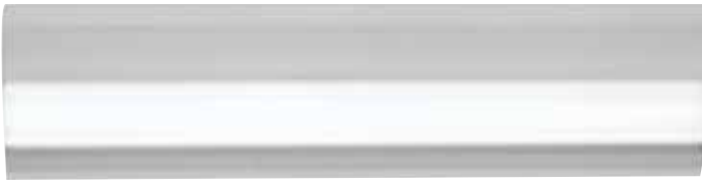

Finish	A mm	B mm	C mm	D mm	Cat. No.
Chrome-plated, polished	108	28	96	26	107.29.231
	172	28	160	26	107.29.233
	236	28	224	26	107.29.235
Chrome-plated, matt	108	28	96	26	107.29.931
	172	28	160	26	107.29.933
	236	28	224	26	107.29.935
Nickel-plated, brushed	108	28	96	26	107.29.631
	172	28	160	26	107.29.633
	236	28	224	26	107.29.635

Packing: 1 and 25 pieces

Furniture Handles

Aluminium

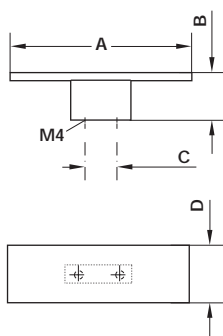
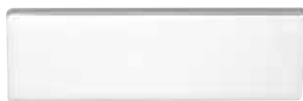

Finish	A mm	B mm	C mm	D mm	Cat. No.
Chrome-plated, polished	76	19	16	26	112.89.280
	108	19	32	26	112.89.281
	140	19	64	26	112.89.282
	172	19	96	26	112.89.283
	236	19	160	26	112.89.284
Chrome-plated, matt	76	19	16	26	112.89.980
	108	19	32	26	112.89.981
	140	19	64	26	112.89.982
	172	19	96	26	112.89.983
	236	19	160	26	112.89.984
Nickel-plated, brushed	76	19	16	26	112.89.080
	108	19	32	26	112.89.081
	140	19	64	26	112.89.082
	172	19	96	26	112.89.083
	236	19	160	26	112.89.084

Packing: 1 and 25 pieces



Furniture Handles

Aluminium

01

Furniture Handles and Knobs

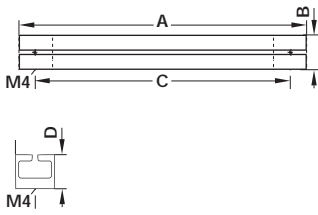

Finish	A mm	B mm	C mm	D mm	Cat. No.
Chrome-plated, polished	217	24	192	27	112.90.214
	281	24	256	27	112.90.216
	345	24	320	27	112.90.218
	473	24	448	27	112.90.219
Chrome-plated, matt	217	24	192	27	112.90.914
	281	24	256	27	112.90.916
	345	24	320	27	112.90.918
	473	24	448	27	112.90.919
Nickel-plated, brushed	217	24	192	27	112.90.014
	281	24	256	27	112.90.016
	345	24	320	27	112.90.018
	473	24	448	27	112.90.019

Packing: 1 and 25 pieces

Furniture Handles

Aluminium

01

Furniture Handles and Knobs

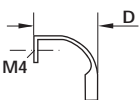
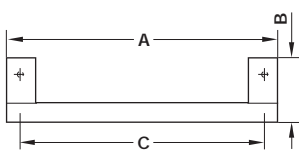

Finish	A mm	B mm	C mm	D mm	Cat. No.
Chrome-plated, polished	180	48	160	49	112.94.243
	244	48	224	49	112.94.245
	340	48	320	49	112.94.248
	404	48	384	49	112.94.249
Chrome-plated, matt	180	48	160	49	112.94.943
	244	48	224	49	112.94.945
	340	48	320	49	112.94.948
	404	48	384	49	112.94.949
Nickel-plated, brushed	180	48	160	49	112.94.043
	244	48	224	49	112.94.045
	340	48	320	49	112.94.048
	404	48	384	49	112.94.049

Packing: 1 and 25 pieces

Fixing screws M4

► Page 183

Aluminium

01

Furniture Handles and Knobs

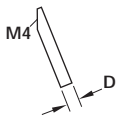
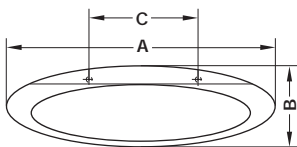
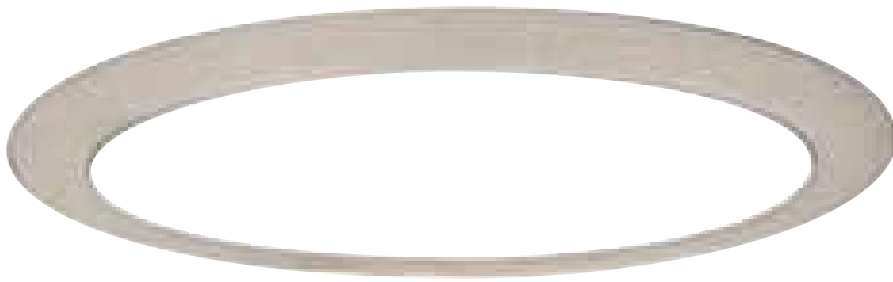

Finish	A mm	B mm	C mm	D mm	Cat. No.
Chrome-plated, polished	160	48	64	8	112.51.260
Chrome-plated, matt	160	48	64	8	112.51.960
Nickel-plated, brushed	160	48	64	8	112.51.060

Packing: 1 and 25 pieces

Fixing screws M4

► Page 183

Furniture Handles

Aluminium

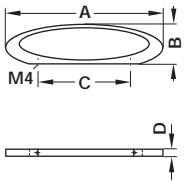

Finish	A mm	B mm	C mm	D mm	Cat. No.
Chrome-plated, polished	160	96	42	8	112.51.271
Chrome-plated, matt	160	96	42	8	112.51.971
Nickel-plated, brushed	160	96	42	8	112.51.071

Packing: 1 and 25 pieces

01

Furniture Handles and Knobs

Aluminium

01

Furniture Handles and Knobs

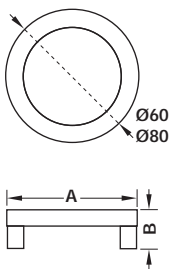

Finish	A mm	B mm	C mm	Cat. No.
Chrome-plated, polished	60	25	50	112.72.200
	80	25	70	112.72.201
Chrome-plated, matt	60	25	50	112.72.900
	80	25	70	112.72.901
Nickel-plated, brushed	60	25	50	112.72.600
	80	25	70	112.72.601

Packing: 1 and 25 pieces

Furniture Handles

Aluminium

01

Furniture Handles and Knobs

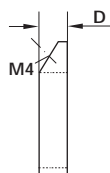
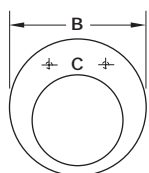

Finish	A mm	C mm	D mm	Cat. No.
Chrome-plated, polished	40	16	10	112.51.250
	60	32	10	112.51.251
	80	32	10	112.51.252
	100	32	10	112.51.253
Chrome-plated, matt	40	16	10	112.51.950
	60	32	10	112.51.951
	80	32	10	112.51.952
	100	32	10	112.51.953
Nickel-plated, brushed	40	16	10	112.51.650
	60	32	10	112.51.651
	80	32	10	112.51.652
	100	32	10	112.51.653

Packing: 1 and 25 pieces

Fixing screws M4

► Page 183

Aluminium

01

Furniture Handles and Knobs

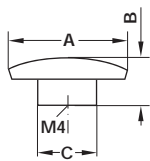

Finish	A mm	B mm	C mm	Cat. No.
Chrome-plated, polished	60	25	26	112.72.230
	80	25	26	112.72.231
Chrome-plated, matt	60	25	26	112.72.930
	80	25	26	112.72.931
Nickel-plated, brushed	60	25	26	112.72.030
	80	25	26	112.72.031

Packing: 1 and 25 pieces

Fixing screws M4

► Page 183

Furniture Handles

Aluminium

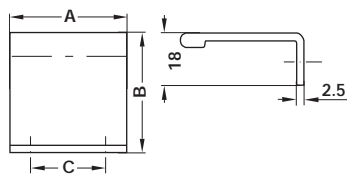
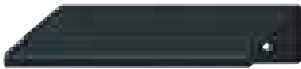
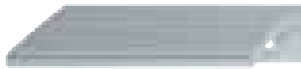

Finish	A mm	B mm	C mm	Cat. No.
Chrome-plated, polished	40	42	25	124.02.210
	70	42	50	124.02.220
Silver coloured, anodised	40	42	25	124.02.910
	70	42	50	124.02.920
Black, gloss	40	42	25	124.02.310
	70	42	50	124.02.320

Packing: 1 and 25 pieces

Supplied with
Ø3.5 mm Countersunk fixing screws

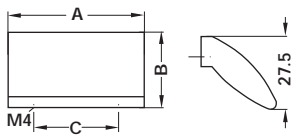

• Finish: Silver coloured, anodised

A mm	B mm	C mm	Cat. No.
52	29	32	100.96.920

Packing: 1 and 24 pieces

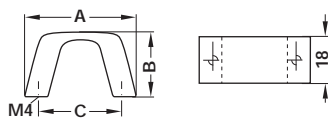
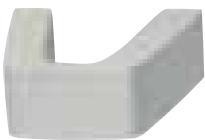

• Finish: Silver coloured, anodised

A mm	B mm	C mm	Cat. No.
43	25	32	105.39.930

Packing: 1 and 25 pieces

Aluminium

01

Furniture Handles and Knobs

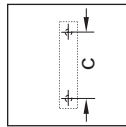
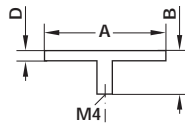

Finish	A mm	B mm	C mm	D mm	Cat. No.
Chrome-plated, polished	60	22	32	6	112.72.240
	90	22	32	6	112.72.241
Chrome-plated, matt	60	22	32	6	112.72.940
	90	22	32	6	112.72.941
Nickel-plated, brushed	60	22	32	6	112.72.040
	90	22	32	6	112.72.041
Chrome-plated, rippled	60	25	32	6	112.72.245
	90	25	32	6	112.72.246

Packing: 1 and 25 pieces

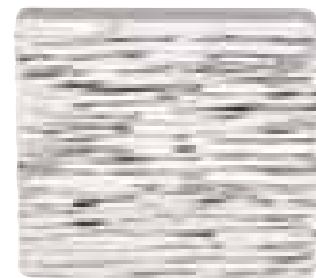
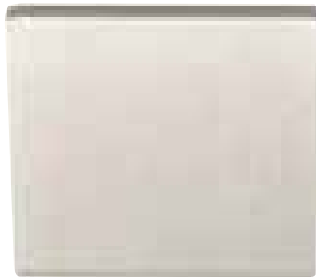
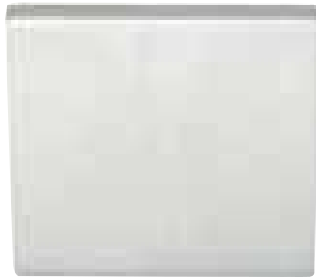

Furniture Handles

Aluminium

01

Furniture Handles and Knobs

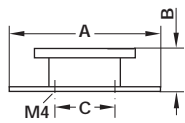

• Finish: Chrome-plated, polished

A mm	B mm	C mm	Cat. No.
90	25	32	112.91.225

Packing: 1 and 25 pieces

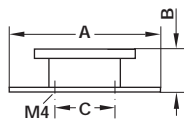

• Finish: Chrome-plated, polished

A mm	B mm	C mm	Cat. No.
90	25	32	112.91.227

Packing: 1 and 25 pieces

Aluminium

01

Furniture Handles and Knobs

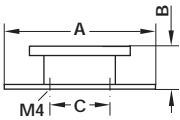
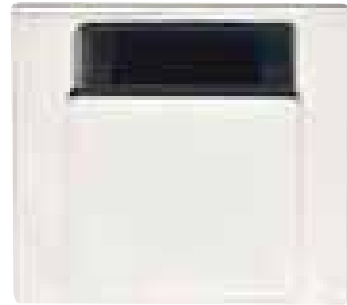
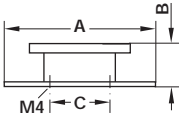

• Finish: Chrome-plated, polished

A mm	B mm	C mm	Cat. No.
90	25	32	112.91.230

Packing: 1 and 25 pieces

• Finish: Chrome-plated, polished

A mm	B mm	C mm	Cat. No.
90	25	32	112.91.220

Packing: 1 and 25 pieces

Furniture Handles

Stainless Steel

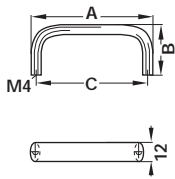

• Finish: Matt, brushed

A mm	B mm	C mm	Cat. No.
70	30	64	116.11.626
102	30	96	116.11.635
134	30	128	116.11.644
198	30	192	116.11.662
294	30	288	116.11.680
358	30	352	116.11.715

Packing: 1 and 10 pieces

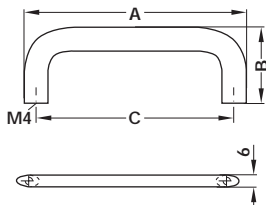

• Finish: Matt, brushed

A mm	B mm	C mm	Cat. No.
108	38	96	115.87.001
140	38	128	115.87.002
172	38	160	115.87.003

Packing: 1 and 10 pieces

Stainless Steel

01

Furniture Handles and Knobs

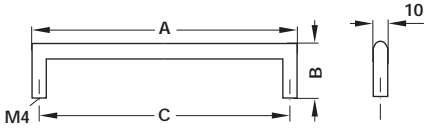

• Finish: Matt, brushed

A mm	B mm	C mm	Cat. No.
106	35	96	115.95.001
138	35	128	115.95.002
170	35	160	115.95.003
202	35	192	115.95.004
234	35	224	115.95.005
298	35	288	115.95.007
362	35	352	115.95.009
458	35	448	115.95.011
570	35	560	115.95.013

Packing: 1 and 25 pieces

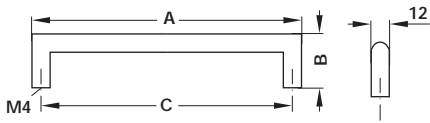

• Finish: Matt, brushed

A mm	B mm	C mm	Cat. No.
108	35	96	115.96.001
140	35	128	115.96.002
172	35	160	115.96.003
204	35	192	115.96.004
236	35	224	115.96.005
300	35	288	115.96.007
364	35	352	115.96.009
460	35	448	115.96.011
572	35	560	115.96.013

Packing: 1 and 25 pieces

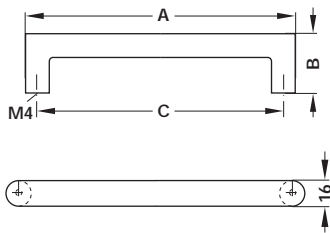

• Finish: Matt, brushed

A mm	B mm	C mm	Cat. No.
176	40	160	100.53.003
208	40	192	100.53.004
240	40	224	100.53.005
304	40	288	100.53.007
368	40	352	100.53.009
434	40	448	100.53.010
576	40	560	100.53.013

Packing: 1 and 25 pieces

Fixing screws M4

► Page 183

Furniture Handles

Stainless Steel

01

Furniture Handles and Knobs

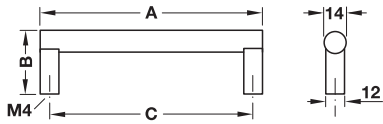

• Finish: Matt, brushed

A mm	B mm	C mm	Cat. No.
108	40	96	100.44.001
140	40	128	100.44.002
172	40	160	100.44.003
204	40	192	100.44.004
236	40	224	100.44.005
300	40	288	100.44.006
332	40	320	100.44.007
364	40	352	100.44.008
460	40	448	100.44.009

Packing: 1 and 10 pieces

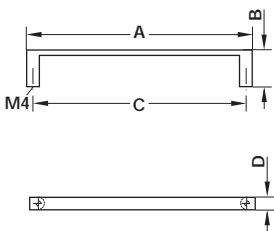

• Finish: Matt, brushed

A mm	B mm	C mm	D mm	Cat. No.
108	30	96	12	115.11.021
140	30	128	12	115.11.022
172	30	160	12	115.11.023
204	30	192	12	115.11.024
236	30	224	12	115.11.025
268	30	256	12	115.11.026
300	30	288	12	115.11.027

Packing: 1 and 10 pieces

Stainless Steel

01

Furniture Handles and Knobs

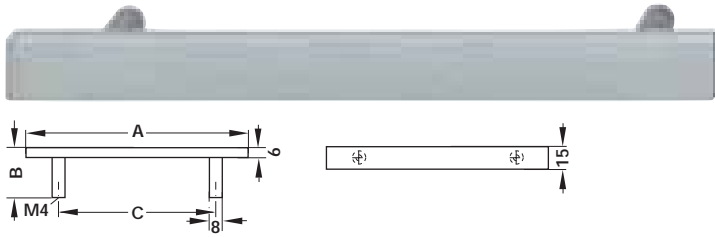

• Finish: Matt, brushed

A mm	B mm	C mm	Cat. No.
136	31	96	115.67.602
168	31	128	115.67.603
200	31	160	115.67.604
232	31	192	115.67.605

Packing: 1 and 10 pieces

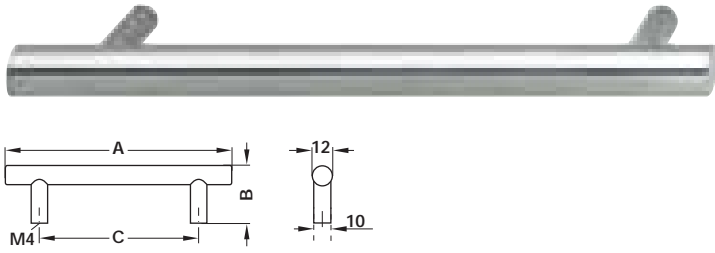

• Finish: Matt, brushed

A mm	B mm	C mm	Cat. No.
136	35	96	117.66.017
168	35	128	117.66.026
200	35	160	117.66.035
232	35	192	117.66.044
250	35	210	117.66.045
300	35	260	117.66.050
328	35	288	117.66.053
350	35	310	117.66.055
392	35	352	117.66.062
400	35	360	117.66.064
450	35	410	117.66.065
488	35	448	117.66.071
500	35	460	117.66.075
600	35	560	117.66.080
700	35	660	117.66.085
800	35	760	117.66.090
900	35	860	117.66.095

Packing: 1 and 10 pieces

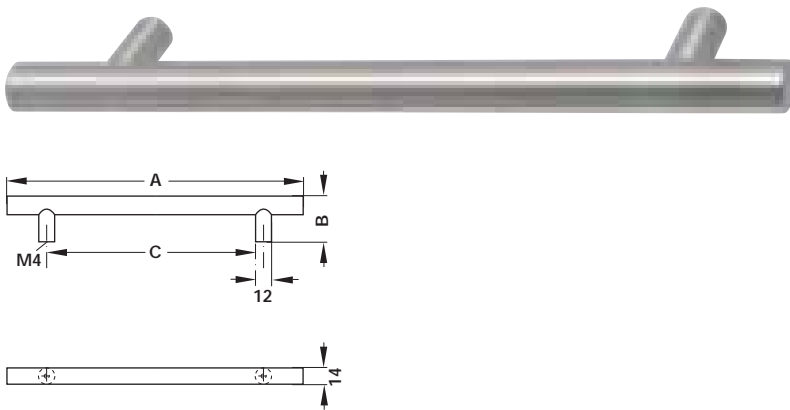

• Finish: Matt, brushed

A mm	B mm	C mm	Cat. No.
220	35	160	115.48.053
252	35	192	115.48.054
284	35	224	115.48.055
348	35	288	115.48.057
412	35	352	115.48.059
508	35	448	115.48.061
620	35	560	115.48.063

Packing: 1 and 25 pieces

Furniture Handles

Stainless Steel

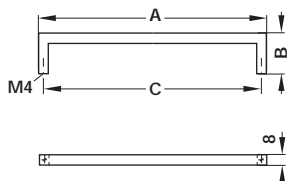

Finish	A mm	B mm	C mm	Cat. No.
Polished	104	30	96	100.56.031
	136	30	128	100.56.032
	168	30	160	100.56.033
	200	30	192	100.56.034
	232	30	224	100.56.035
	296	30	288	100.56.037
	360	30	352	100.56.039
	456	30	448	100.56.041
	568	30	560	100.56.043
Matt brushed	104	30	96	100.56.001
	136	30	128	100.56.002
	168	30	160	100.56.003
	200	30	192	100.56.004
	232	30	224	100.56.005
	296	30	288	100.56.007
	360	30	352	100.56.009
	456	30	448	100.56.011
	568	30	560	100.56.013

Packing: 1 and 25 pieces

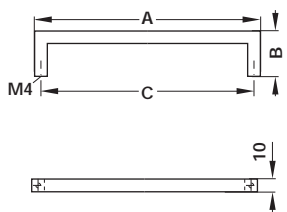
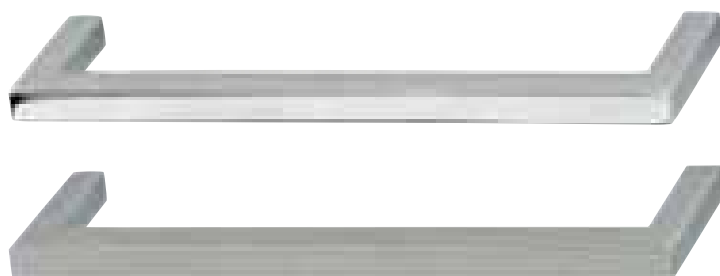

Finish	A mm	B mm	C mm	Cat. No.
Polished	106	35	96	115.39.031
	138	35	128	115.39.032
	170	35	160	115.39.033
	202	35	192	115.39.034
	234	35	224	115.39.035
	298	35	288	115.39.037
	362	35	352	115.39.039
	458	35	448	115.39.041
	570	35	560	115.39.043
Matt brushed	106	35	96	115.39.001
	138	35	128	115.39.002
	170	35	160	115.39.003
	202	35	192	115.39.004
	234	35	224	115.39.005
	298	35	288	115.39.007
	362	35	352	115.39.009
	458	35	448	115.39.011
	570	35	560	115.39.013

Packing: 1 and 25 pieces

Dimensions in mm Dimensional data not binding. We reserve the right to alter specifications without notice.

Stainless Steel

01

Furniture Handles and Knobs

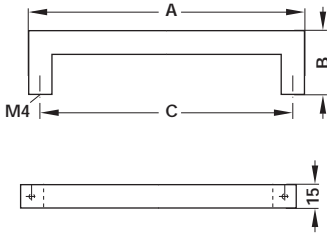

• Finish: Matt, brushed

A mm	B mm	C mm	Cat. No.
143	40	128	100.45.051
175	40	160	100.45.052
207	40	192	100.45.053
239	40	224	100.45.054
303	40	288	100.45.056
335	40	320	100.45.057

Packing: 1 and 25 pieces

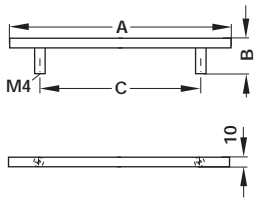

Finish	A mm	B mm	C mm	Cat. No.
Polished	156	35	96	115.42.001
	188	35	128	115.42.002
	220	35	160	115.42.003
	252	35	194	115.42.004
	284	35	224	115.42.005
	348	35	288	115.42.007
	412	35	352	115.42.009
	508	35	448	115.42.011
Matt, brushed	620	35	560	115.42.013
	156	35	96	115.42.031
	188	35	128	115.42.032
	220	35	160	115.42.033
	252	35	194	115.42.034
	284	35	224	115.42.035
	348	35	288	115.42.037
	412	35	352	115.42.039
508	35	448	115.42.041	
620	35	560	115.42.043	

Packing: 1 and 25 pieces

Furniture Handles

Stainless Steel

01

Furniture Handles and Knobs

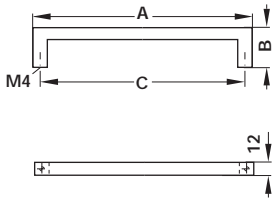

Finish	A mm	B mm	C mm	Cat. No.
Polished	108	35	96	115.40.031
	140	35	128	115.40.032
	172	35	160	115.40.033
	204	35	192	115.40.034
	236	35	224	115.40.035
	300	35	288	115.40.037
	364	35	352	115.40.039
	460	35	448	115.40.041
Matt brushed	572	35	560	115.40.043
	108	35	96	115.40.001
	140	35	128	115.40.002
	172	35	160	115.40.003
	204	35	192	115.40.004
	236	35	224	115.40.005
	300	35	288	115.40.007
	364	35	352	115.40.009
460	35	448	115.40.011	
572	35	560	115.40.013	

Packing: 1 and 25 pieces

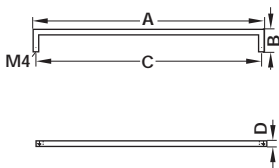

• Finish: Matt, brushed

A mm	B mm	C mm	D mm	Cat. No.
104	35	96	8	115.24.020
138	35	128	10	115.24.022
170	35	160	10	115.24.023
234	35	224	10	115.24.025
300	35	288	12	115.40.057
332	35	320	12	115.40.058
364	35	352	12	115.40.059
460	35	448	12	115.40.061
524	35	512	12	115.40.062

Packing: 1 and 10 pieces



Furniture Handles

Stainless Steel

01

Furniture Handles and Knobs

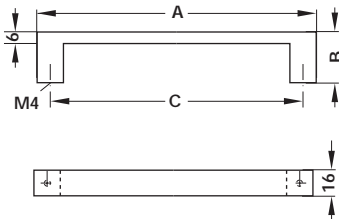

• Finish: Matt, brushed

A mm	B mm	C mm	Cat. No.
176	30	160	115.36.003
208	30	192	115.36.004
240	30	224	115.36.005
304	30	288	115.36.007
368	30	352	115.36.009
464	30	448	115.36.011
576	30	560	115.36.013

Packing: 1 and 25 pieces

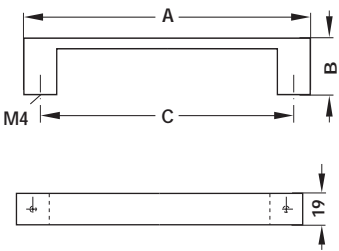
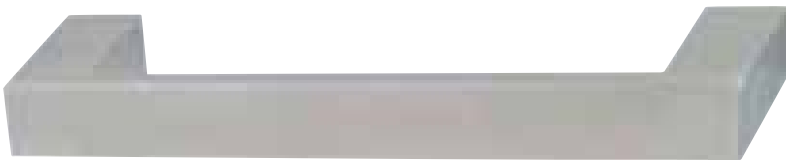

• Finish: Matt, brushed

A mm	B mm	C mm	Cat. No.
179	30	160	115.37.003
211	30	192	115.37.004
243	30	224	115.37.005
307	30	288	115.37.007
371	30	352	115.37.009
467	30	448	115.37.011
579	30	560	115.37.013

Packing: 1 and 25 pieces

Furniture Handles

Stainless Steel

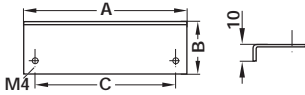

• Finish: Matt, brushed

A mm	B mm	C mm	Cat. No.
28	40	13	115.97.007
75	36	60	115.97.008
100	34	85	115.97.009

Packing: 1 and 25 pieces

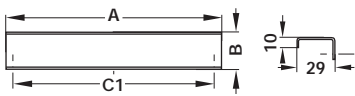

• Finish: Matt, brushed

A mm	B mm	C mm	C1 mm	Cat. No.
28	35	12	-	115.98.000
100	35	80	-	115.98.001
200	35	180	-	115.98.004
300	35	280	-	115.98.007
400	35	380	190	115.98.009
500	35	480	240	115.98.010

Packing: 1 and 20 pieces

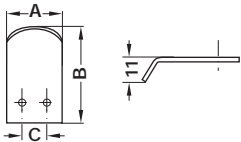

• Finish: Matt, brushed

A mm	B mm	C mm	Cat. No.
28	49	12	115.97.003

Packing: 1 and 20 pieces

Fixing screws Ø3.5 mm countersunk

► Page 183

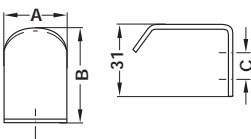

• Finish: Matt, brushed

A mm	B mm	C mm	Cat. No.
28	45	12	115.97.001

Packing: 1 and 20 pieces

Fixing screws Ø3.5 mm countersunk

► Page 183

Fixing screws M4

► Page 183



Furniture Handles

Stainless Steel

01

Furniture Handles and Knobs

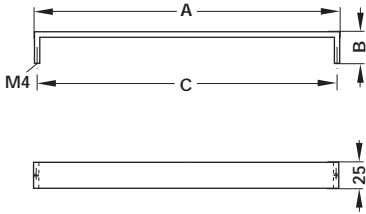

• Finish: Matt, brushed

A mm	B mm	C mm	Cat. No.
166	30	160	115.34.003
198	30	192	115.34.004
230	30	224	115.34.005
294	30	288	115.34.007

Packing: 1 and 25 pieces

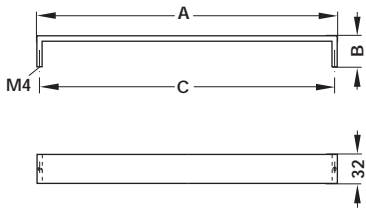

• Finish: Matt, brushed

A mm	B mm	C mm	Cat. No.
166	30	160	115.35.003
198	30	192	115.35.004
230	30	224	115.35.005
294	30	288	115.35.007

Packing: 1 and 25 pieces

Furniture Handles

Stainless Steel

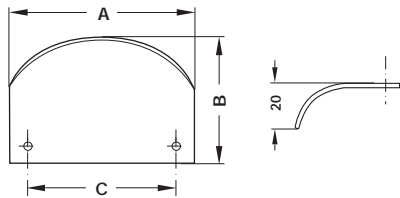

• Finish: Matt, brushed

A mm	B mm	C mm	Cat. No.
80	53	64	115.89.011

Packing: 1 and 10 pieces

Fixing screws Ø3.5 mm countersunk ▶ Page 183

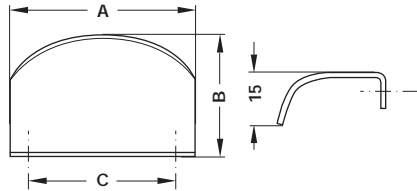

• Finish: Matt, brushed

A mm	B mm	C mm	Cat. No.
80	53	64	115.89.001

Packing: 1 and 10 pieces

Fixing screws Ø3.5 mm countersunk ▶ Page 183

Steel

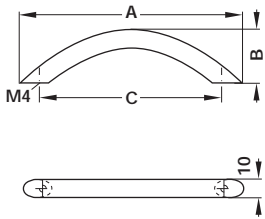

Finish	A mm	B mm	C mm	Cat. No.
Chrome-plated, polished	115	30	96	117.31.225
	153	30	128	117.31.235
	190	32	160	117.31.251
	228	32	192	117.31.255
	339	32	288	117.31.275
Chrome-plated, matt	111	30	96	117.31.426
	148	30	128	117.31.435
	184	32	160	117.31.444
	221	32	192	117.31.455
	332	32	288	117.31.475
	392	41	352	117.31.485
Nickel-plated, brushed	111	30	96	117.31.625
	148	30	128	117.31.635
	184	32	160	117.31.645
	221	32	192	117.31.655
	332	32	288	117.31.675
	392	41	352	117.31.685

Packing: 1 and 25 pieces

Furniture Handles

Steel

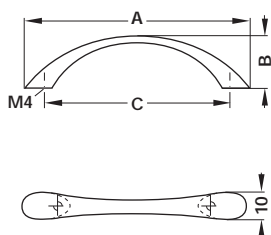

Finish	A mm	B mm	C mm	Cat. No.
Chrome-plated, polished	95	25	64	103.93.201
	115	29	96	103.93.202
	163	29	128	103.93.203
Chrome-plated, matt	95	25	64	103.93.401
	115	29	96	103.93.402
	163	29	128	103.93.403
Gold coloured, polished	95	25	64	103.93.801
	115	29	96	103.93.802
	163	29	128	103.93.803
Nickel-plated, matt	95	25	64	103.93.601
	115	29	96	103.93.602
	163	29	128	103.93.603
Black nickel	115	29	96	103.93.312
	163	29	128	103.93.313
Black, matt	115	29	96	103.93.302
	163	29	128	103.93.303

Packing: 1 and 25 pieces

Furniture Handles

Steel

01

Furniture Handles and Knobs

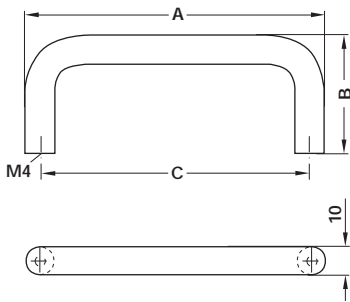

Finish	A mm	B mm	C mm	Cat. No.
Chrome-plated, polished	106	35	96	116.09.214
	202	35	192	116.09.265
	362	35	352	116.09.295
Chrome-plated, matt	106	35	96	116.09.015
	138	35	128	116.09.085
	170	35	160	116.09.045
	202	35	192	116.09.065
	298	35	288	116.09.075
Nickel-plated, matt	362	35	352	116.09.095
	106	35	96	116.09.615
	138	35	128	116.09.685
	202	35	192	116.09.665
	362	35	352	116.09.695

Packing: 1 and 25 pieces

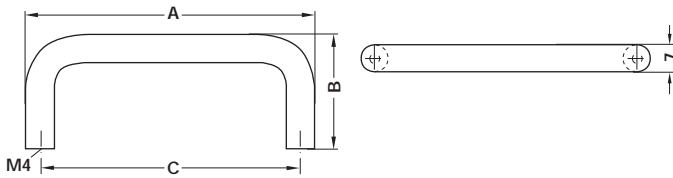

Finish	A mm	B mm	C mm	Cat. No.
Chrome-plated, polished	104	35	96	116.07.225
Nickel-plated, matt	104	35	96	116.07.625
	136	35	128	116.07.638

Packing: 1 and 25 pieces

Rosettes

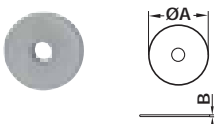

• Finish: Brass/nickel-plated, matt

A mm	B mm	Cat. No.
14	1	116.06.698

Packing: 1 and 50 pieces

Fixing screws M4

► Page 183

Furniture Handles

Steel

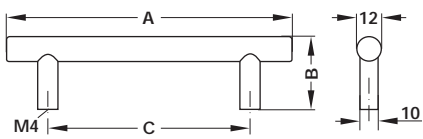

Finish	A mm	B mm	C mm	Cat. No.
Chrome-plated, polished	136	35	96	107.25.201
	168	35	128	107.25.202
	200	35	160	107.25.203
	232	35	192	107.25.204
	328	35	288	107.25.205
	392	35	352	107.25.206
	488	35	448	107.25.207
	600	35	560	107.25.208
	700	35	660	107.25.209
	800	35	760	107.25.210
1000	35	960	107.25.211	
Chrome-plated, matt	136	35	96	107.25.401
	168	35	128	107.25.402
	200	35	160	107.25.403
	232	35	192	107.25.404
	328	35	288	107.25.405
	392	35	352	107.25.406
	488	35	448	107.25.407
	600	35	560	107.25.408
	700	35	660	107.25.409
	800	35	760	107.25.410
1000	35	960	107.25.411	
Nickel-plated, matt	136	35	96	107.25.601
	168	35	128	107.25.602
	200	35	160	107.25.603
	232	35	192	107.25.604
	328	35	288	107.25.605
	392	35	352	107.25.606
	424	35	384	107.25.612
	488	35	448	107.25.607
	600	35	560	107.25.608
	700	35	660	107.25.609
800	35	760	107.25.610	

Packing: 1 and 10 pieces

Zinc-Alloy

01

Furniture Handles and Knobs

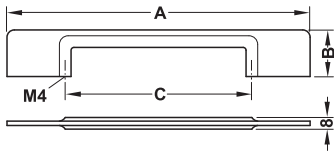
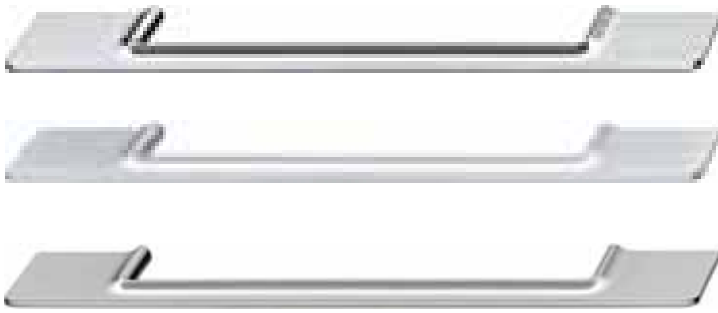

Finish	A mm	B mm	C mm	Cat. No.
Chrome-plated, polished	202	32	128	111.77.252
	240	32	160	111.77.253
	430	32	320	111.77.258
Chrome-plated, matt	202	32	128	111.77.452
	240	32	160	111.77.453
	430	32	320	111.77.458
Stainless steel coloured	202	32	128	111.77.052
	240	32	160	111.77.053
	430	32	320	111.77.058

Packing: 1 and 10 pieces

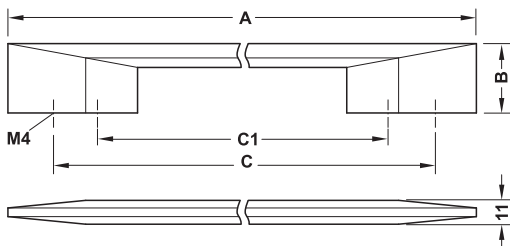

Finish	A mm	B mm	C mm	C1 mm	Cat. No.
Chrome-plated, polished	240	32	192	160	113.96.223
	368	32	320	288	113.96.227
Chrome-plated, matt	240	32	192	160	113.96.023
	368	32	320	288	113.96.027

Packing: 1 and 10 pieces

Furniture Handles

Zinc-Alloy

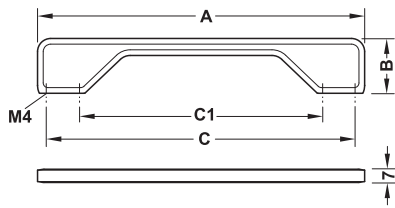
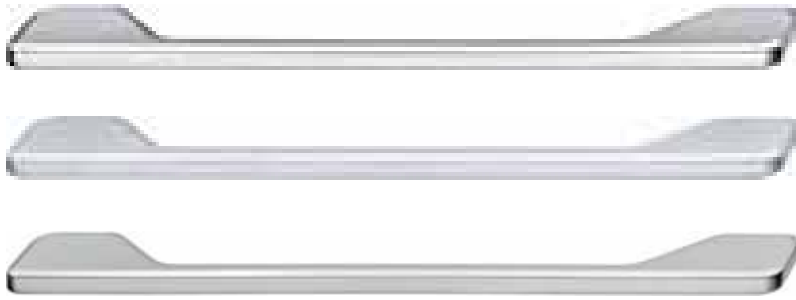

Finish	A mm	B mm	C mm	C1 mm	Cat. No.
Chrome-plated, polished	174	29	160	128	113.96.212
	238	29	224	192	113.96.214
	334	29	320	288	113.96.217
Chrome-plated, matt	174	29	160	128	113.96.412
	238	29	224	192	113.96.414
	334	29	320	288	113.96.417
Stainless steel coloured	174	29	160	128	113.96.012
	238	29	224	192	113.96.014
	334	29	320	288	113.96.017

Packing: 1 and 10 pieces

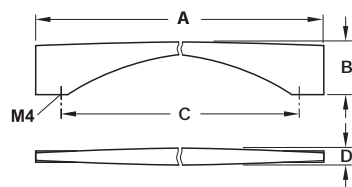
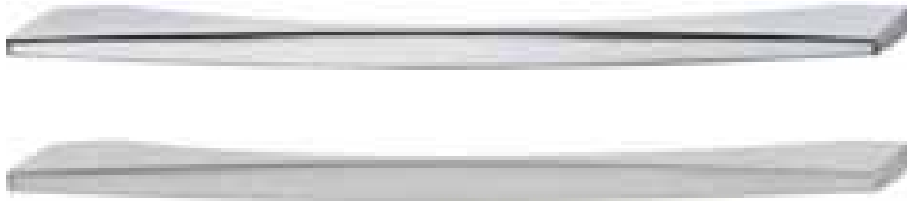

Finish	A mm	B mm	C mm	D mm	Cat. No.
Chrome-plated, polished	174	29	128	7	113.96.212
Chrome-plated, matt	238	29	192	7	113.96.214

Packing: 1 and 10 pieces



Furniture Handles

Zinc-Alloy

01

Furniture Handles and Knobs

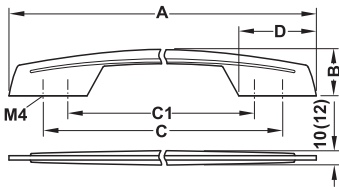

Finish	A mm	B mm	C mm	C1 mm	D mm	Cat. No.
Chrome-plated, polished	192	32	128	-	44	113.96.202
Chrome-plated, matt	240	32	192	160	56	113.96.002
	240	32	192	160	56	113.96.003

Packing: 1 and 10 pieces

Furniture Handles

Zinc-Alloy

01

Furniture Handles and Knobs

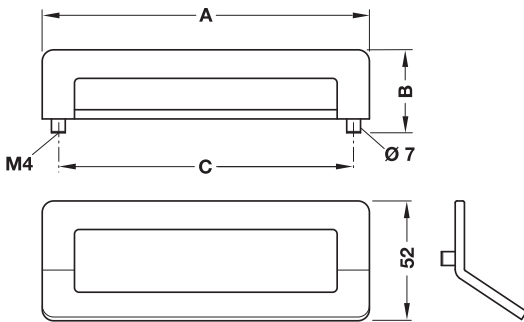

Finish	A mm	B mm	C mm	Cat. No.
Chrome-plated, polished	110	26	96	111.72.201
	143	58	128	111.72.202
Aluminium coloured	110	26	96	111.72.901
	143	58	128	111.72.902

Packing: 1 and 50 pieces



Furniture Handles

Zinc-Alloy

01

Furniture Handles and Knobs

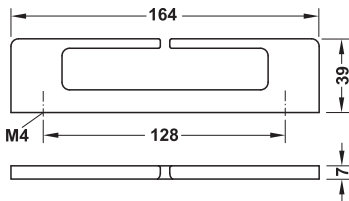

Finish	Cat. No.
Stainless steel coloured	111.04.002

Packing: 1 and 10 pieces

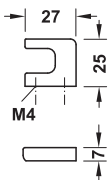

Finish	Cat. No.
Stainless steel coloured	111.04.000

Packing: 1 and 10 pieces

Fixing screws M4

► Page 183

Furniture Handles

Zinc-Alloy

01

Furniture Handles and Knobs

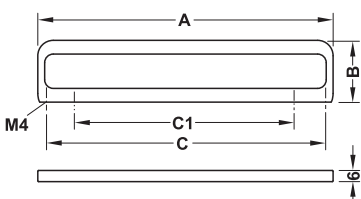
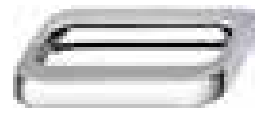

Finish	A mm	B mm	C mm	C1 mm	Cat. No.
Chrome plated polished	44	32	32	-	113.97.200
	172	36	160	128	113.97.202
	332	36	320	128	113.97.203
Chrome plated matt	44	32	32	-	113.97.400
	172	36	160	128	113.97.402
	332	36	320	128	113.97.403
Stainless steel coloured	44	32	32	-	113.97.000
	172	36	160	128	113.97.002
	332	36	320	128	113.97.003

Packing: 1 and 10 pieces

Fixing screws M4

► Page 183

Zinc-Alloy

01

Furniture Handles and Knobs

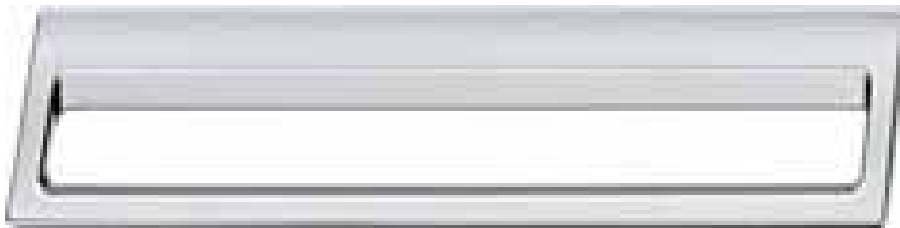

Finish	A mm	B mm	C mm	Cat. No.
Chrome plated polished	200	39	192	111.07.204
	40	39	32	111.07.200
Chrome plated matt	200	39	192	111.07.404
	40	39	32	111.07.400

Packing: 1 and 10 pieces

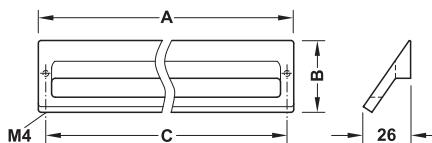

Fixing screws M4

► Page 183

Furniture Handles

Zinc-Alloy

01

Furniture Handles and Knobs

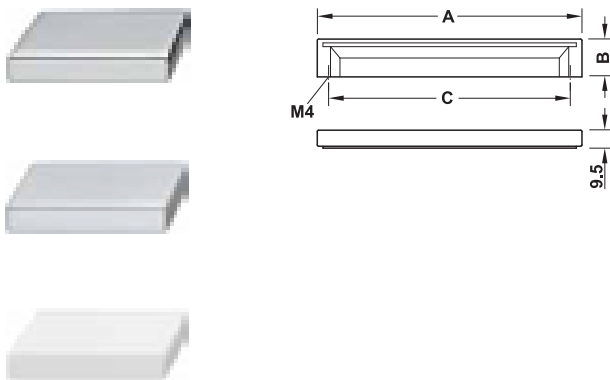

Finish	A mm	B mm	C mm	Cat. No.
Chrome-plated, polished	43	20	32	111.44.200
	140	20	128	111.44.202
	202	20	192	111.44.204
Chrome-plated, matt	43	20	32	111.44.400
	140	20	128	111.44.402
	202	20	192	111.44.404
Matt white, RAL 9010	43	20	32	111.44.700
	140	20	128	111.44.702
	202	20	192	111.44.704

Packing: 1 and 10 pieces

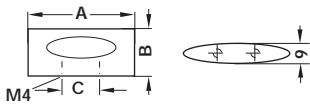

• Finish: Chrome-plated, matt

A mm	B mm	C mm	Cat. No.
45	20	16	100.30.400

Packing: 1 piece

Furniture Handles

Zinc-Alloy

01

Furniture Handles and Knobs

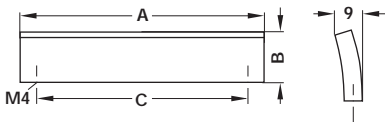
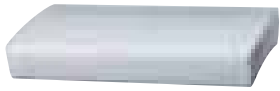

Finish	A mm	B mm	C mm	Cat. No.
Chrome-plated, polished	52	30	32	100.33.401
	148	30	128	100.33.404

Packing: 1 piece

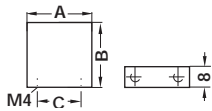

• Finish: Chrome-plated, matt

A mm	B mm	C mm	Cat. No.
25	25	16	100.29.400

Packing: 1 piece

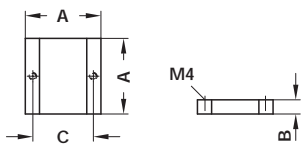

Finish	A mm	B mm	C mm	Cat. No.
Chrome-plated, matt	40	7.5	32	161.02.400
Nickel-plated, matt	40	7.5	32	161.02.600

Packing: 1 and 10 pieces

Furniture Handles

Zinc-Alloy

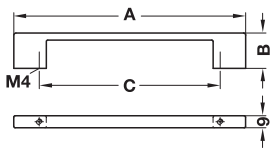
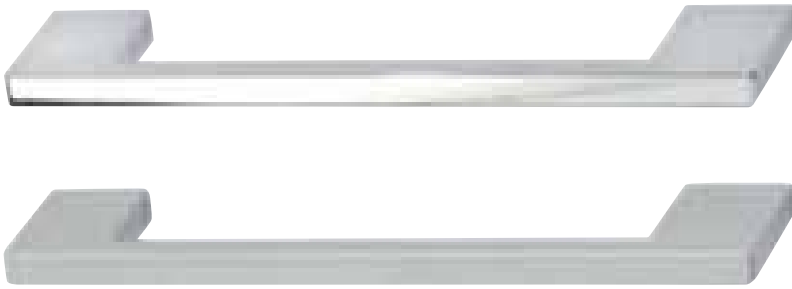

Finish	A mm	B mm	C mm	Cat. No.
Chrome-plated, polished	163	25	128	110.29.201
	228	25	192	110.28.203
Aluminium coloured	163	25	128	110.29.901
	228	25	192	110.28.903

Packing: 1 and 10 pieces

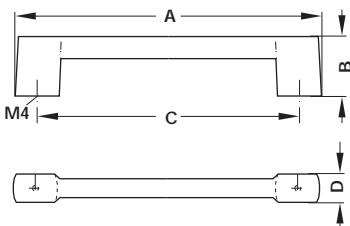

Finish	A mm	B mm	C mm	D mm	Cat. No.
Chrome-plated, polished	187	37	160	17	108.79.233
Chrome-plated, matt	154	36	128	16	108.79.432
	187	37	160	17	108.79.433
Nickel-plated, matt	154	36	128	16	108.79.632
	187	37	160	17	108.79.633
Stainless steel coloured, matt	154	36	128	16	108.79.032
	187	37	160	17	108.79.033

Packing: 1 and 25 pieces

Fixing screws M4

► Page 183

Zinc-Alloy

01

Furniture Handles and Knobs

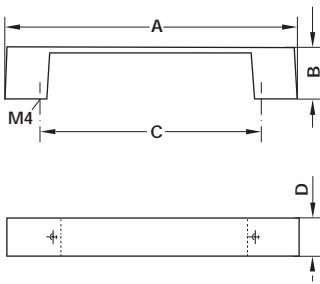

Finish	A mm	B mm	C mm	D mm	Cat. No.
Chrome-plated, matt	128	25	96	18	113.82.451
	161	25	128	19	113.82.452
	196	25	160	21	113.82.453
Stainless steel coloured	128	25	96	18	113.82.051
	161	25	128	19	113.82.052
	196	25	160	21	113.82.053

Packing: 1 and 25 pieces

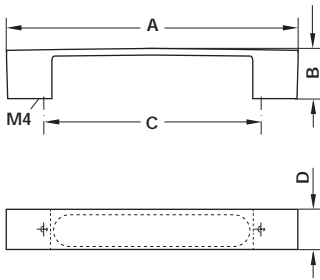
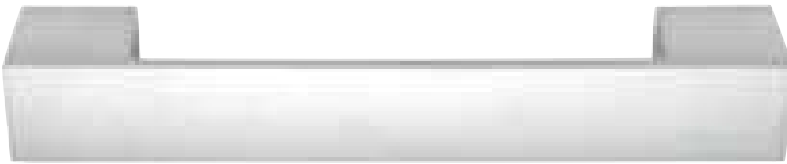

Finish	A mm	B mm	C mm	D mm	Cat. No.
Chrome-plated, matt	172	30	128	25	113.84.402
	205	30	160/192	25	113.84.404
Stainless steel coloured	172	30	128	25	113.84.002
	205	30	160/192	25	113.84.004

Packing: 1 and 25 pieces

Furniture Handles

Zinc-Alloy

01

Furniture Handles and Knobs

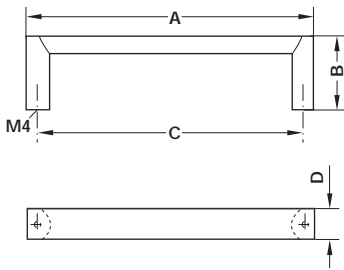
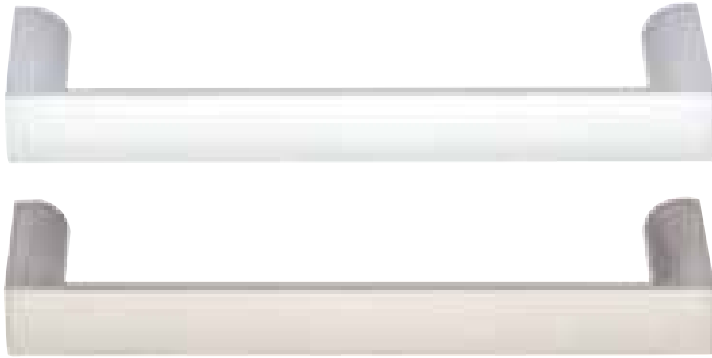

Finish	A mm	B mm	C mm	D mm	Cat. No.
Chrome-plated, matt	104	27	96	12	109.86.401
	134	27	128	12	109.86.402
	168	27	160	12	109.86.403
	232	27	224	12	109.86.405
	296	27	288	12	109.86.407
Stainless steel coloured	104	27	96	12	109.86.001
	134	27	128	12	109.86.002
	168	27	160	12	109.86.003
	232	27	224	12	109.86.005
	296	27	288	12	109.86.007
406	27	398	12	109.86.009	

Packing: 1 and 25 pieces

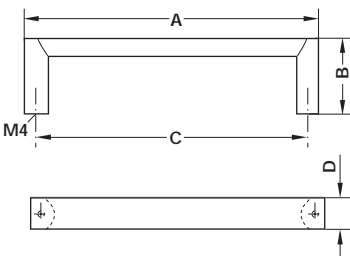

• Finish: Stainless steel coloured

A mm	B mm	C mm	D mm	Cat. No.
106	26	96	22	110.41.051
138	26	128	22	110.41.052
170	26	160	22	110.41.053
234	26	224	22	110.41.054
298	26	288	22	110.41.055

Packing: 1 and 20 pieces

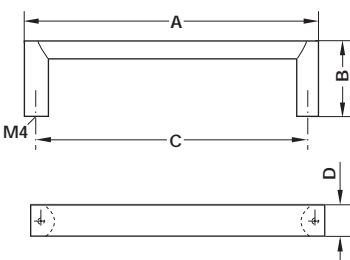

• Finish: Chrome-plated, matt

A mm	B mm	C mm	D mm	Cat. No.
106	26	96	22	110.41.451
138	26	128	22	110.41.452
170	26	160	22	110.41.453
234	26	224	22	110.41.464
298	26	288	22	110.41.466

Packing: 1 and 10 pieces

Fixing screws M4

► Page 183

Zinc-Alloy

01

Furniture Handles and Knobs

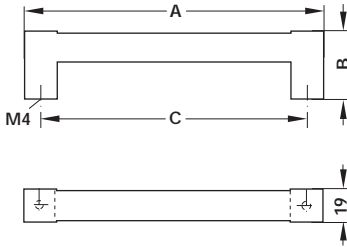

• Finish: Nickel, brushed

A mm	B mm	C mm	Cat. No.
148	40	128	111.01.052
180	40	160	111.01.053
244	40	224	111.01.055
308	40	288	111.01.057
412	40	392	111.01.060
508	40	488	111.01.061
620	40	600	111.01.062

Packing: 1 and 25 pieces

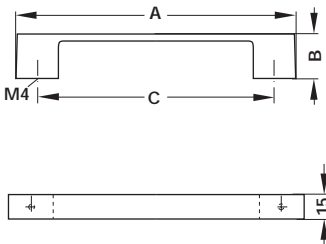

• Finish: Nickel, brushed

A mm	B mm	C mm	Cat. No.
156	29	128	110.28.051
188	29	160	110.28.052
252	29	224	110.28.055
316	29	288	110.28.057
420	29	392	110.28.060
548	29	520	110.28.061

Packing: 1 and 25 pieces

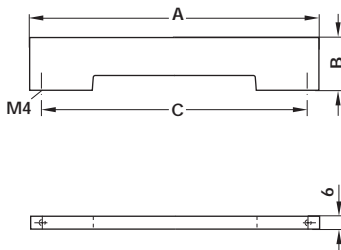

• Finish: Nickel, brushed

A mm	B mm	C mm	Cat. No.
106	21	96	111.37.001
138	21	128	111.37.002

Packing: 1 and 25 pieces

Furniture Handles

Zinc-Alloy

01

Furniture Handles and Knobs

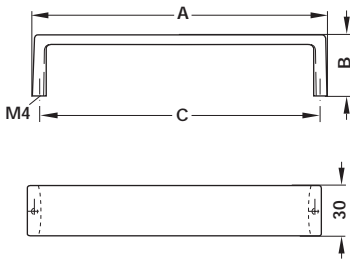

• Finish: Chrome-plated, matt

A mm	B mm	C mm	Cat. No.
168	35	160	100.31.400

Packing: 1 and 15 pieces

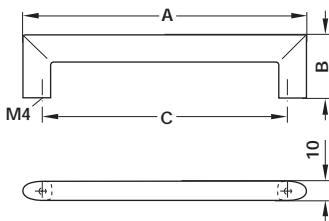

• Finish: Chrome-plated, matt

A mm	B mm	C mm	Cat. No.
148	33	128	109.59.402

Packing: 1 and 50 pieces

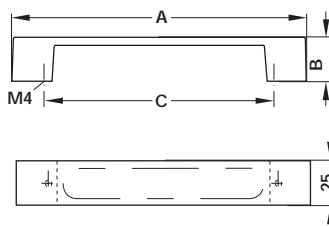
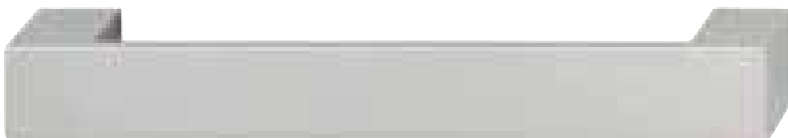

Finish	A mm	B mm	C mm	Cat. No.
Aluminium coloured	164	25	128	109.50.904
Nickel-plated, matt	172	30	128	113.84.002

Packing: 1 and 25 pieces

Fixing screws M4

► Page 183

Furniture Handles

Zinc-Alloy

01

Furniture Handles and Knobs

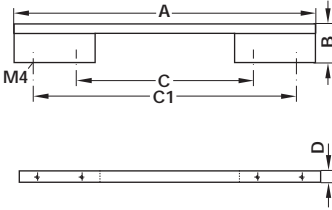

• Finish: Stainless steel colour

A mm	B mm	C mm	C1	D mm	Cat. No.
220	29	128	192	10	112.81.052
284	29	160	256	10	112.81.053
348	29	192	348	10	112.81.054

Packing: 1 and 25 pieces

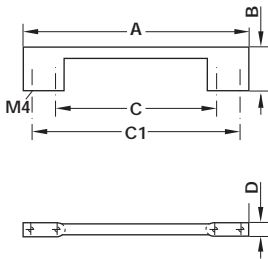

Finish	A mm	B mm	C mm	C1 mm	D mm	Cat. No.
Chrome-plated, matt	138	28	96	128	9	110.28.411
	224	28	192		9	110.28.413
	353	28	320		9	110.28.418
Stainless steel coloured	138	28	96	128	9	110.28.011
	224	28	192		9	110.28.013
	353	28	320		9	110.28.018

Packing: 1 and 20 pieces

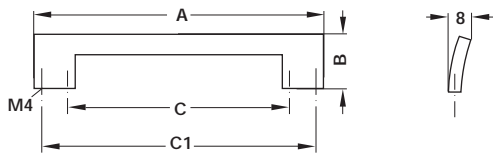

• Finish: Chrome-plated, matt

A mm	B mm	C mm	C1 mm	Cat. No.
167	34	128	160	109.06.402

Packing: 1 and 25 pieces

Furniture Handles

Zinc-Alloy

01

Furniture Handles and Knobs

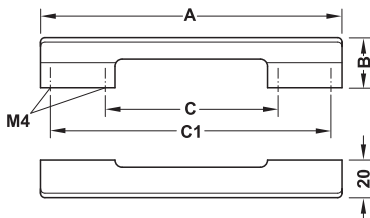

Finish	A mm	B mm	C mm	C1 mm	Cat. No.
Chrome plated polished	170	28	96	160	111.06.403
	266	28	192	256	111.06.406
Chrome plated matt	170	28	96	160	111.06.603
	266	28	192	256	111.06.606

Packing: 1 and 10 pieces

Zinc-Alloy

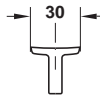
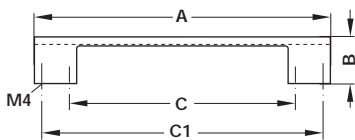

Finish	A mm	B mm	C mm	C1 mm	Cat. No.
Chrome-plated, polished	168	28	128	160	108.70.202
	232	28	192	224	108.70.203
Chrome-plated, matt	168	28	128	160	108.70.402
	232	28	192	224	108.70.403
Stainless steel coloured, brushed gloss	168	28	128	160	108.70.002
	232	28	192	224	108.70.003
Stainless steel coloured, matt	168	28	128	160	108.70.032
	232	28	192	224	108.70.033

Packing: 1 and 25 pieces

Furniture Handles

Zinc-Alloy

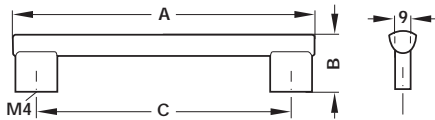
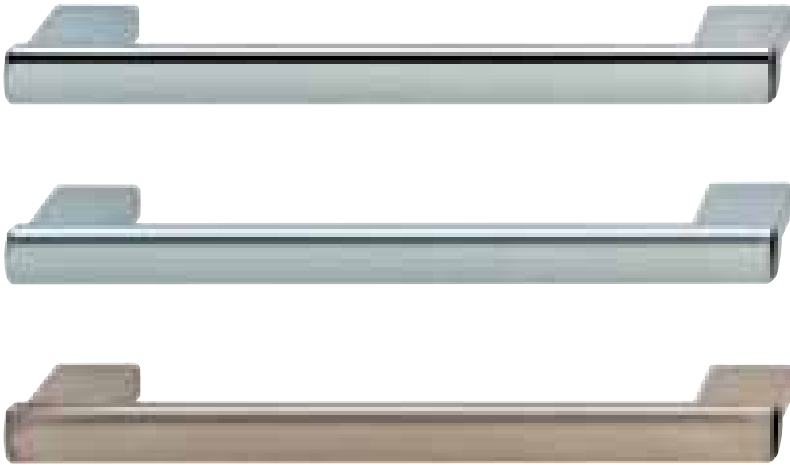

Finish	A mm	B mm	C mm	Cat. No.
Chrome-plated, polished	152	30	128	107.46.203
	184	30	160	107.46.204
	216	30	192	107.46.205
Chrome-plated, matt	152	30	128	107.46.403
	194	30	160	107.46.404
	216	30	192	107.46.405
Nickel-plated, matt	152	30	128	107.46.603
	184	30	160	107.46.604
	216	30	192	107.46.605

Packing: 1 and 25 pieces

Zinc-Alloy

01

Furniture Handles and Knobs

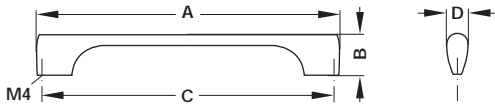

Finish	A mm	B mm	C mm	D mm	Cat. No.
Chrome-plated, polished	137	29	128	14	108.78.202
	169	30	160	15	108.78.203
	201	31	192	16	108.78.204
	233	32	224	17	108.78.205
	297	33	288	18	108.78.207
	361	34	352	19	108.78.209
Chrome-plated, matt	137	29	128	14	108.78.402
	169	30	160	15	108.78.403
	201	31	192	16	108.78.404
	233	32	224	17	108.78.405
	297	33	288	18	108.78.407
Stainless steel coloured, matt	137	29	128	14	108.78.002
	169	30	160	15	108.78.003
	201	31	192	16	108.78.004
	233	32	224	17	108.78.005
	297	33	288	18	108.78.007
	361	34	352	19	108.78.009

Packing: 1 and 25 pieces

Furniture Handles

Zinc-Alloy

01

Furniture Handles and Knobs

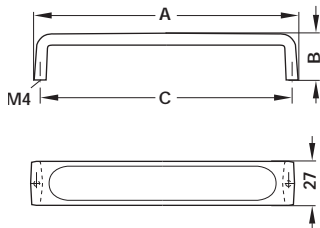

• Finish: Nickel-plated, brushed

A mm	B mm	C mm	Cat. No.
166	28	160	101.13.053

Packing: 1 and 25 pieces

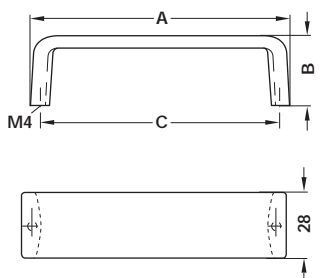

Finish	A mm	B mm	C mm	Cat. No.
Chrome-plated, matt	104	28	96	101.13.401
	136	28	128	101.13.402
	200	30	192	101.13.404
Aluminium coloured	136	28	128	101.13.906
	168	30	160	101.13.907
	200	30	192	101.13.908

Packing: 1 and 25 pieces



Furniture Handles

Zinc-Alloy

01

Furniture Handles and Knobs

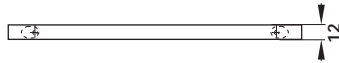
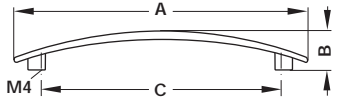

• Finish: Black, matt

A mm	B mm	C mm	Cat. No.
235	31	192	102.35.305

Packing: 1 and 10 pieces

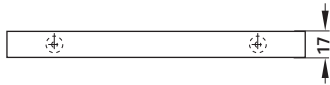
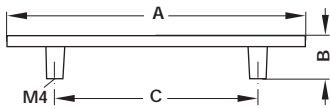

• Finish: Nickel-plated, matt brushed and lacquered

A mm	B mm	C mm	Cat. No.
188	27	128	102.04.600

Packing: 1 and 25 pieces

Furniture Handles

Zinc-Alloy

01

Furniture Handles and Knobs

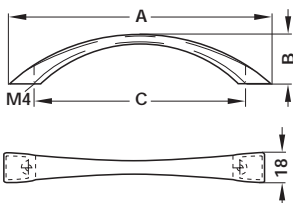

Finish	A mm	B mm	C mm	D mm	Cat. No.
Chrome-plated, matt	142	33	128	18	108.56.432
Nickel-plated, matt	142	33	128	18	108.56.032

Packing: 1 and 25 pieces

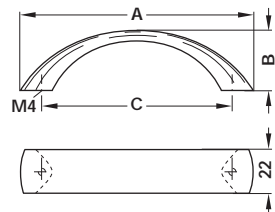

• Finish: Chrome-plated, matt

A mm	B mm	C mm	Cat. No.
118	31	96	102.64.418
150	31	128	102.64.427

Packing: 1 and 10 pieces

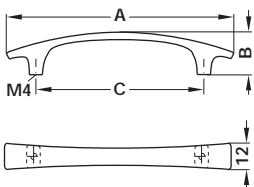

• Finish: Chrome-plated, polished

A mm	B mm	C mm	Cat. No.
130	25	96	104.96.202

Packing: 1 and 25 pieces

Zinc-Alloy

01

Furniture Handles and Knobs

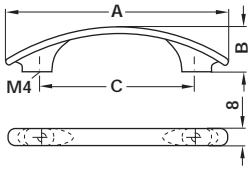

• Finish: Nickel-plated, matt

A mm	B mm	C mm	Cat. No.
92	20	64	102.18.600

Packing: 1 and 10 pieces

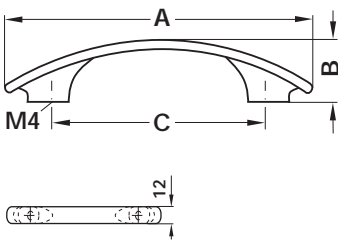
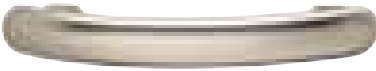

• Finish: Nickel-plated, matt

A mm	B mm	C mm	Cat. No.
92	20	64	102.19.600

Packing: 1 and 10 pieces

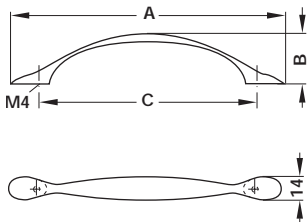

• Finish: Nickel-plated, matt

A mm	B mm	C mm	Cat. No.
160	30	128	104.33.600

Packing: 1 and 25 pieces

Furniture Handles

Zinc-Alloy

01

Furniture Handles and Knobs

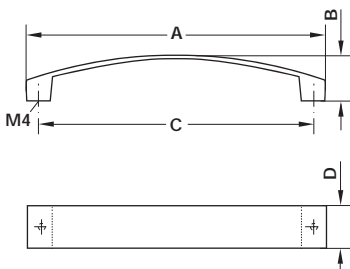

Finish	A mm	B mm	C mm	D mm	Cat. No.
Stainless steel coloured	141	22	128	21	113.82.002
	172	25	160	21	113.82.003
	236	25	224	21	113.82.005
Chrome-plated, matt	141	22	128	21	113.82.402
	172	25	160	21	113.82.403
	236	25	224	21	113.82.405

Packing: 1 and 25 pieces

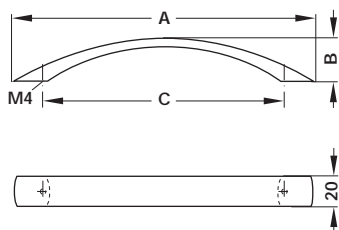

Finish	A mm	B mm	C mm	Cat. No.
Chrome-plated, polished	197	29	160	101.12.203
Chrome-plated, matt	197	29	160	101.12.403
Nickel-plated, matt	197	29	160	101.12.603

Packing: 1 and 25 pieces

Zinc-Alloy

01

Furniture Handles and Knobs

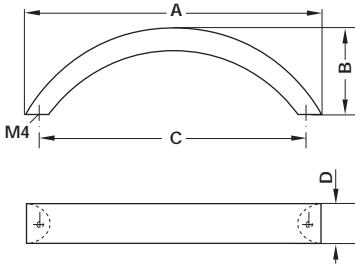

Finish	A mm	B mm	C mm	D mm	Cat. No.
Chrome-plated, matt	106	32	96	15	107.65.401
	146	29	128	15	107.65.402
Stainless steel coloured	106	32	96	15	107.65.001
	146	29	128	15	107.65.002

Packing: 1 and 25 pieces

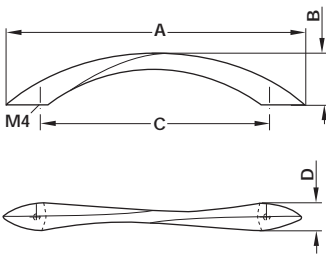

Finish	A mm	B mm	C mm	D mm	Cat. No.
Chrome-plated, matt	166	30	128	16	103.33.052
Stainless steel coloured	166	30	128	16	103.33.452

Packing: 1 and 25 pieces

Furniture Handles

Zinc-Alloy

01

Furniture Handles and Knobs

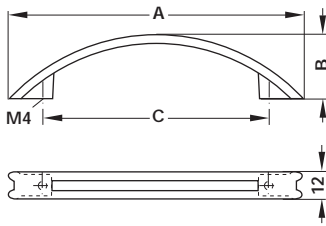

Finish	A mm	B mm	C mm	Cat. No.
Chrome-plated, polished	124	28	96	102.27.210
	169	27	128	102.27.220
Chrome-plated, matt	124	28	96	102.27.410
	169	27	128	102.27.420

Packing: 1 and 50 pieces

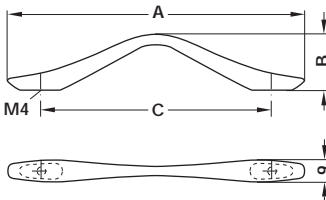

Finish	A mm	B mm	C mm	Cat. No.
Chrome-plated, polished	125	24	96	107.20.202
	158	25	128	107.20.203
Nickel-plated, matt	125	24	96	107.20.602
	158	25	128	107.20.603

Packing: 1 and 25 pieces

Furniture Handles

Zinc-Alloy

01

Furniture Handles and Knobs

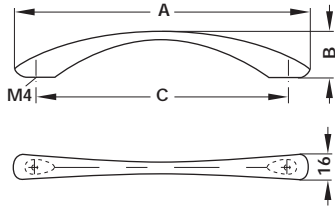

• Finish: Nickel-plated, matt

A mm	B mm	C mm	Cat. No.
186	26	160	109.58.603

Packing: 1 and 50 pieces

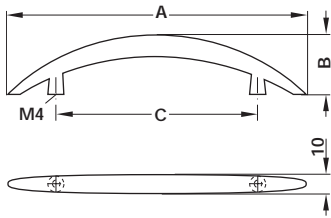
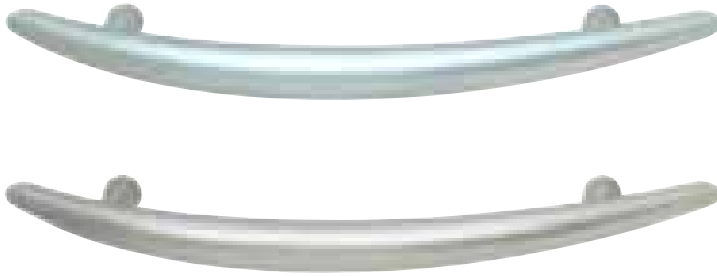

Finish	A mm	B mm	C mm	Cat. No.
Chrome-plated, matt	206	30	128	109.55.402
	295	33	192	109.55.404
Nickel-plated, matt	206	30	128	109.55.602

Packing: 1 and 50 pieces

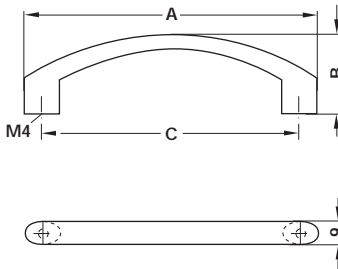

• Finish: Nickel-plated, matt

A mm	B mm	C mm	Cat. No.
109	30	96	109.60.602

Packing: 1 and 50 pieces

Furniture Handles

Zinc-Alloy

01

Furniture Handles and Knobs

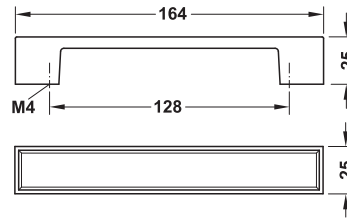

• Material: Handle: Zinc alloy
Insert: Glass

Finish	Cat. No.
Handle: Chrome plated polished Insert: White	109.50.274

Packing: 1 and 10 pieces

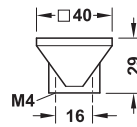
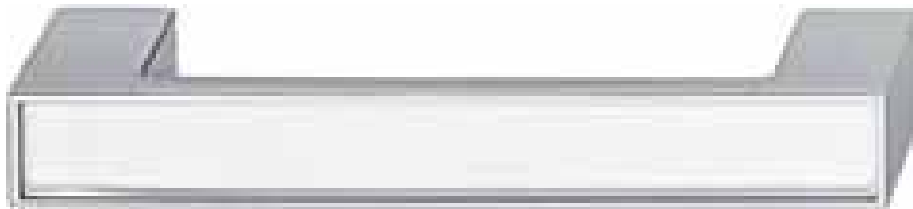

• Material: Handle: Zinc alloy
Insert: Glass

Finish	Cat. No.
Handle: Chrome plated polished Insert: White	131.14.271

Packing: 1 and 25 pieces

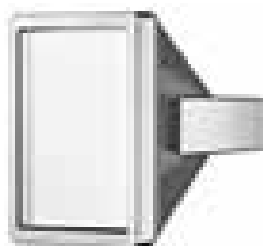

Fixing screws M4

► Page 183

Zinc-Alloy

01

Furniture Handles and Knobs

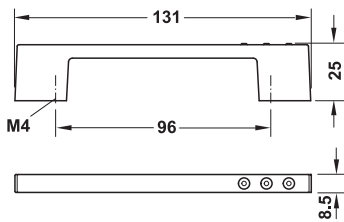

• Material: Handle: Zinc-alloy
Inset: Crystal

Finish	Cat. No.
Handle: Chrome plated polished Inset: Crystal	110.29.210

Packing: 1 and 25 pieces

Note
This handle is inset with precious crystals and may only be cleaned using a soft cloth.

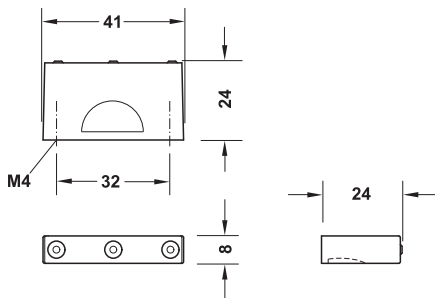

• Material: Handle: Zinc-alloy
Inset: Crystal

Finish	Cat. No.
Handle: Chrome plated polished Inset: Crystal	106.11.230

Packing: 1 and 25 pieces

Note
This handle is inset with precious crystals and may only be cleaned using a soft cloth.

Fixing screws M4

► Page 183

Furniture Handles

Zinc-Alloy

01

Furniture Handles and Knobs

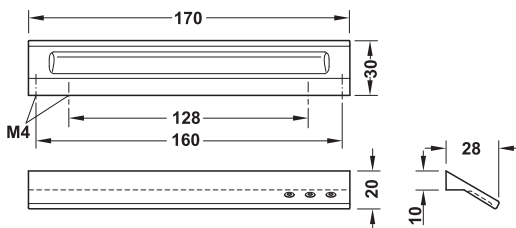

• Material:	Handle: Zinc-alloy Inset: Crystal
-------------	--------------------------------------

Finish	Cat. No.
Handle: Chrome plated polished Inset: Crystal	106.11.214

Packing: 1 and 25 pieces

Note

This handle is inset with precious crystals and may only be cleaned using a soft cloth.

Dimensions in mm Dimensional data not binding. We reserve the right to alter specifications without notice.



Furniture Handles

Zinc-Alloy

01

Furniture Handles and Knobs

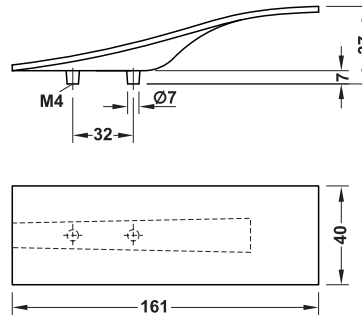

Finish	Cat. No.
Chrome-plated, polished	102.02.201
Chrome-plated, matt	102.02.901
Stainless steel coloured	102.02.601

Packing: 1 and 10 pieces

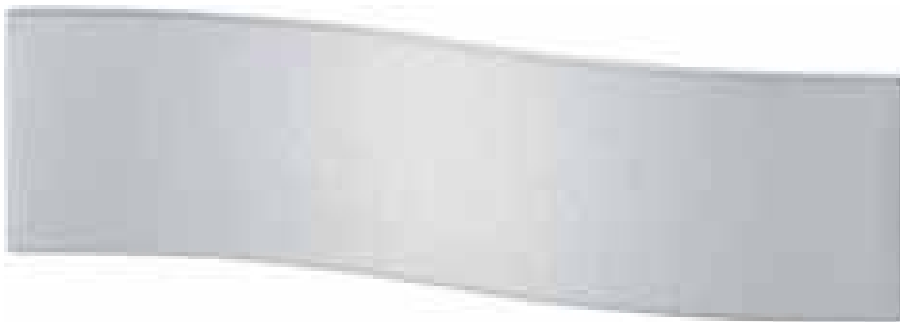

Fixing screws M4

► Page 183

Furniture Handles

Zinc-Alloy

01

Furniture Handles and Knobs

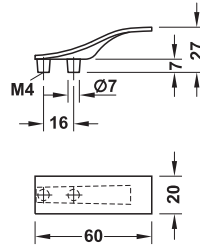

Finish	Cat. No.
Chrome-plated, polished	102.02.200
Chrome-plated, matt	102.02.900
Stainless steel coloured	102.02.600

Packing: 1 and 25 pieces

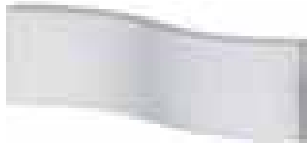

Furniture Handles

Zinc-Alloy

01

Furniture Handles and Knobs

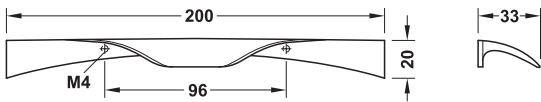

Finish	Cat. No.
Chrome-plated, polished	100.82.201
Stainless steel coloured	100.82.001

Packing: 1 and 10 pieces

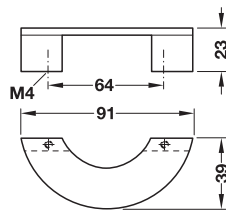
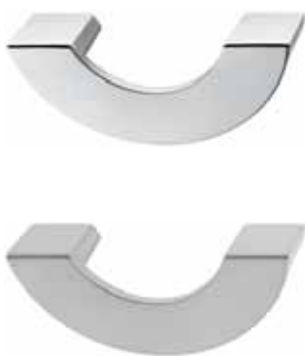

Finish	Cat. No.
Chrome-plated, polished	108.66.200
Stainless steel coloured	108.66.000

Packing: 1 and 10 pieces

Furniture Handles

Zinc-Alloy

01

Furniture Handles and Knobs

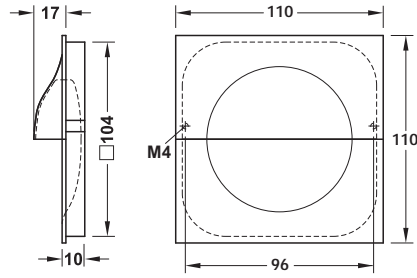

Finish	Cat. No.
Chrome-plated, polished	151.56.211
Aluminium coloured	151.56.911
Stainless steel coloured	151.56.611

Packing: 1 and 10 pieces

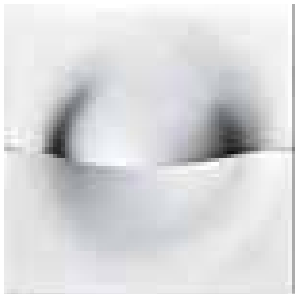

Zinc-Alloy

01

Furniture Handles and Knobs

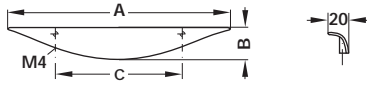
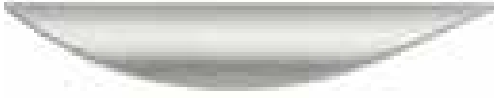

Finish	A mm	B mm	C mm	Cat. No.
Nickel-plated, matt	172	24	96	105.60.603
Chrome-plated, matt	172	24	96	105.60.403

Packing: 1 and 25 pieces

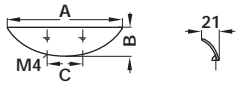
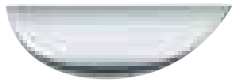

• Finish: Chrome-plated, matt

A mm	B mm	C mm	Cat. No.
98	23	32	107.49.400

Packing: 1 and 25 pieces

Furniture Handles

Zinc-Alloy

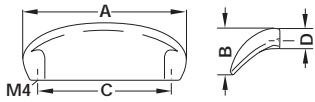

• Finish: Nickel-plated, matt

A mm	B mm	C mm	D mm	Cat. No.
77	25	64	9	105.49.620

Packing: 1 and 50 pieces

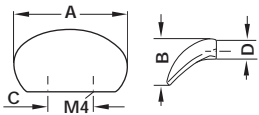

• Finish: Nickel-plated, matt

A mm	B mm	C mm	D mm	Cat. No.
40	22	16	10	105.49.610

Packing: 1 and 50 pieces

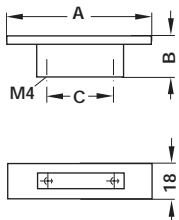

• Finish: Chrome-plated, matt

A mm	B mm	C mm	Cat. No.
70	20	32	109.62.401

Packing: 1 and 50 pieces

Zinc-Alloy

01

Furniture Handles and Knobs

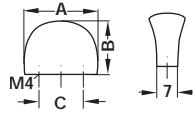

Finish	A mm	B mm	C mm	Cat. No.
Chrome-plated, polished	26	20	16	104.26.203
Nickel-plated, matt	26	20	16	104.26.605

Packing: 1 and 25 pieces

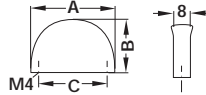

Finish	A mm	B mm	C mm	Cat. No.
Chrome-plated, polished	40	26	32	105.43.200
Nickel-plated, matt	40	26	32	105.43.400
Black, gloss	40	26	32	105.43.300

Packing: 1 and 50 pieces

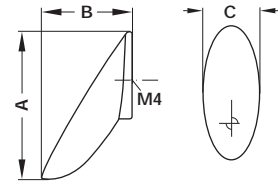

• Finish: Silver, anodised

A mm	B mm	C mm	Cat. No.
40	21	17	134.94.900

Packing: 1 and 25 pieces

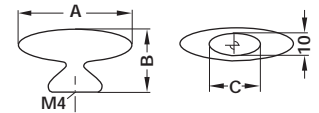

• Finish: Chrome-plated, matt

A mm	B mm	C mm	Cat. No.
40	23	19	137.55.400

Packing: 1 and 50 pieces

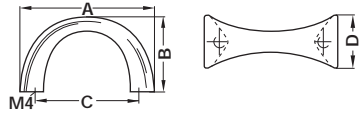
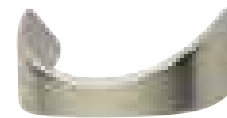

• Finish: Nickel-plated, matt

A mm	B mm	C mm	D mm	Cat. No.
40	23	32	16	105.26.600

Packing: 1 and 25 pieces

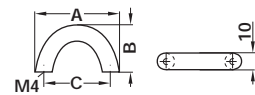

Finish	A mm	B mm	C mm	Cat. No.
Chrome-plated, polished	50	28	40	116.35.215
Nickel-plated, matt	50	28	40	116.35.617

Packing: 1 and 25 pieces

Fixing screws M4

► Page 183

Furniture Handles

Zinc-Alloy

01

Furniture Handles and Knobs

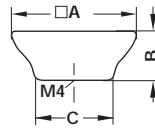

Finish	A mm	B mm	C mm	Cat. No.
Chrome-plated, polished	60	26	24	132.72.201
Silver coloured, matt	60	26	24	132.72.901

Packing: 1 and 25 pieces

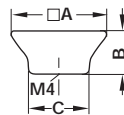

Finish	A mm	B mm	C mm	Cat. No.
Chrome-plated, polished	32	17	12	132.72.200
Silver coloured, matt	32	17	12	132.72.900

Packing: 1 and 25 pieces

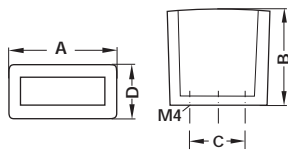

- Material: Zinc-alloy/plastic
- Finish: Chrome-plated, polished/clear

A mm	B mm	C mm	D mm	Cat. No.
30	28	16	15	111.26.240

Packing: 1 and 25 pieces

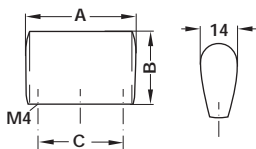

- Finish: Chrome-plated, polished

A mm	B mm	C mm	Cat. No.
42	28	32	131.21.200

Packing: 1 and 25 pieces

Zinc-Alloy

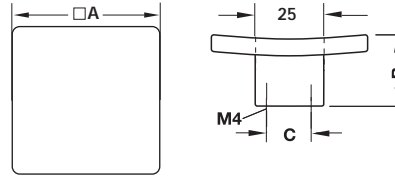

Finish	A mm	B mm	C mm	Cat. No.
Chrome-plated, polished	57	23	16	131.11.200
Chrome-plated, matt	57	23	16	131.11.400
Stainless steel coloured, brushed	57	23	16	131.11.000

Packing: 1 and 10 pieces

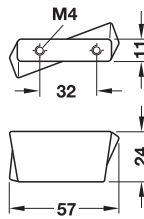
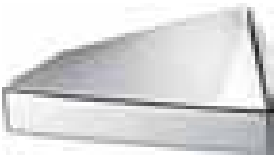

Finish	Cat. No.
Chrome-plated, polished	111.51.200
Stainless steel coloured	111.51.000

Packing: 1 and 50 pieces

Furniture Handles

Zinc-Alloy

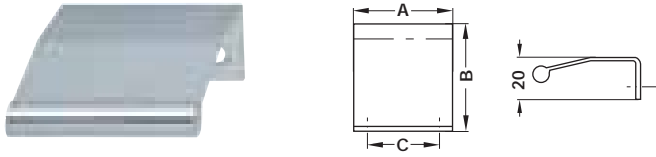

Finish	A mm	B mm	C mm	Cat. No.
Chrome-plated, polished	45	50	32	124.40.240
Chrome-plated, matt	45	50	32	124.40.440

Packing: 1 and 50 pieces

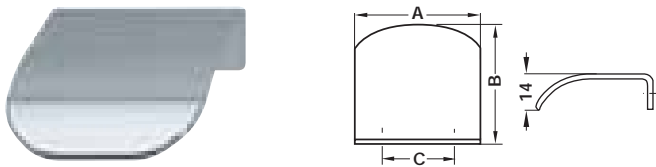

Finish	A mm	B mm	C mm	Cat. No.
Chrome-plated, polished	44	46	32	124.41.202
Chrome-plated, matt	44	46	32	124.41.402

Packing: 1 and 10 pieces

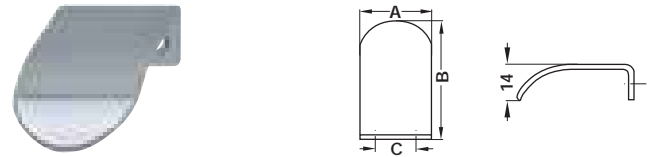

Finish	A mm	B mm	C mm	Cat. No.
Chrome-plated, polished	28	46	16	124.41.201
Chrome-plated, matt	28	46	16	124.41.401
Nickel-plated, matt	28	46	16	124.41.601

Packing: 1 and 50 pieces

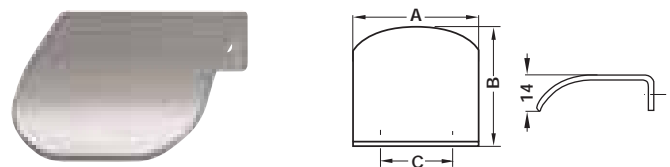

• Finish: Nickel-plated, matt

A mm	B mm	C mm	Cat. No.
44	46	32	124.41.602

Packing: 1 and 10 pieces

Fixing screws M4

► Page 183

Zinc-Alloy

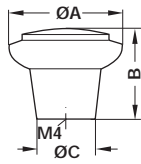

• Finish: Matt, brushed

A mm	B mm	C mm	Cat. No.
25	20	30	135.12.600

Packing: 1 and 10 pieces

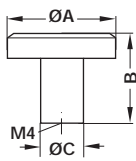
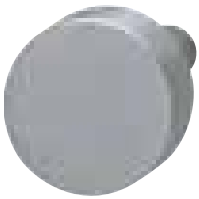

• Finish: Matt, brushed

A mm	B mm	C mm	Cat. No.
25	22	10	134.81.617
32	25	10	134.81.626

Packing: 1 and 10 pieces

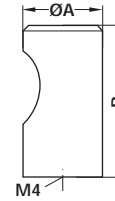

• Finish: Matt, brushed

A mm	B mm	Cat. No.
12	25	134.80.610
20	30	134.80.629

Packing: 1 and 10 pieces

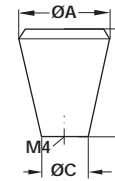

• Finish: Matt, brushed

A mm	B mm	C mm	Cat. No.
20	24	12	134.92.600

Packing: 1 and 10 pieces

Furniture Knobs

Zinc-Alloy

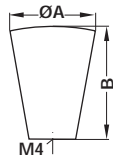
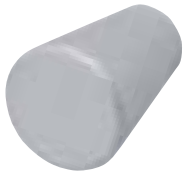

• Finish: Silver coloured, anodised

A mm	B mm	Cat. No.
16	22	130.01.901
20	26	130.01.902

Packing: 1 and 24 pieces

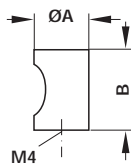

• Finish: Silver coloured

A mm	B mm	Cat. No.
12	25	135.93.902
15	27	135.93.903
20	30	135.93.904

Packing: 1 and 10 pieces

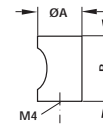

• Finish: Silver coloured, anodised

A mm	B mm	Cat. No.
15	25	135.71.901
20	27	135.71.902
25	30	135.71.903

Packing: 1 and 10 pieces

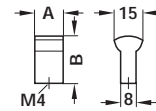

• Finish: Silver coloured, anodised

A mm	B mm	Cat. No.
15	25	135.08.900

Packing: 1 and 10 pieces

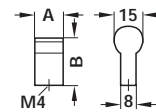

• Finish: Silver coloured, anodised

A mm	B mm	Cat. No.
15	25	135.09.900

Packing: 1 and 10 pieces

Zinc-Alloy

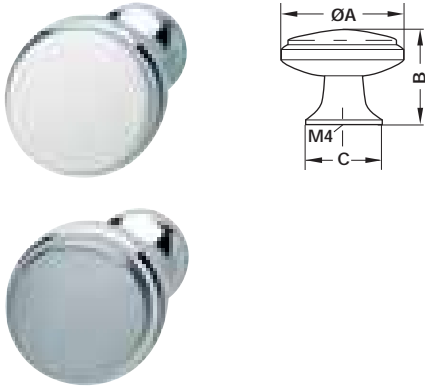

Finish	A mm	B mm	C mm	Cat. No.
Chrome-plated, polished/white	34	27	21	134.07.219
Chrome-plated, polished/chrome-plated, matt	34	27	21	134.07.228

Packing: 1 and 25 pieces



Finish	A mm	B mm	C mm	Cat. No.
Chrome-plated, polished	36	28	24	134.09.231
Nickel-plated, matt	36	28	24	134.09.633
Gold coloured, polished	36	28	24	134.09.839

Packing: 1 and 25 pieces



Finish	A mm	B mm	C mm	Cat. No.
Chrome-plated, polished	25	22	18	134.39.202
Nickel-plated, matt	25	22	18	134.39.604
Gold coloured, polished	25	22	18	134.39.800

Packing: 1 and 25 pieces

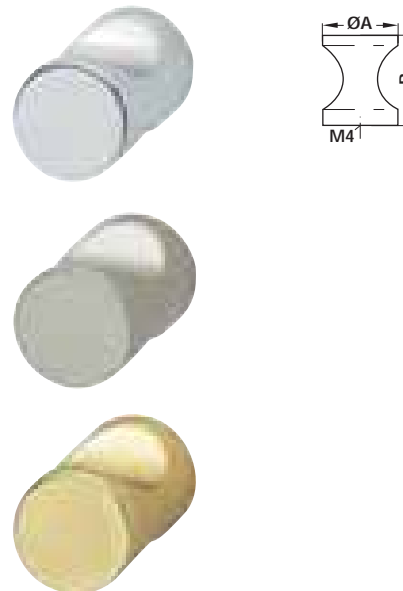

Finish	A mm	B mm	Cat. No.
Chrome-plated, polished	25	20	136.05.209
Nickel-plated, matt	25	20	136.05.609
Gold coloured, polished	25	20	136.05.509

Packing: 1 and 25 pieces

Fixing screws M4

► Page 183

Furniture Knobs

Zinc-Alloy

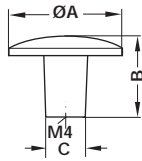

Finish	A mm	B mm	C mm	Cat. No.
Chrome-plated, polished	30	23	10	134.23.213
	37	26	12	134.23.222
Chrome-plated, matt	30	23	10	134.23.615
	37	26	12	134.23.624

Packing: 1 and 25 pieces

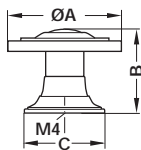

• Finish: Bronzed and brushed

A mm	B mm	C mm	Cat. No.
30	23	21	134.33.111
36	26	21	134.33.120

Packing: 1 and 25 pieces

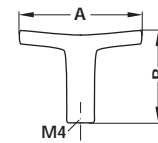

Finish	A mm	B mm	C mm	Cat. No.
Chrome-plated, polished	30	23	16	131.10.200
Chrome-plated, matt	30	23	16	131.10.400
Stainless steel coloured, brushed	30	23	16	131.10.000
Stainless steel coloured, matt	30	23	16	131.10.030

Packing: 1 and 25 pieces

Zinc-Alloy

01

Furniture Handles and Knobs

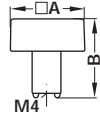

• Finish: Nickel-plated, brushed

A mm	B mm	Cat. No.
19	20	131.19.001

Packing: 1 and 25 pieces

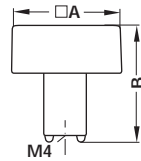

• Finish: Nickel-plated, brushed

A mm	B mm	Cat. No.
30	22	131.19.002

Packing: 1 and 25 pieces

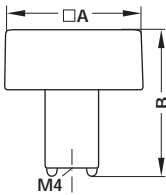

• Finish: Nickel-plated, brushed

A mm	B mm	Cat. No.
40	25	131.19.003

Packing: 1 and 25 pieces

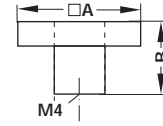

Finish	A mm	B mm	Cat. No.
Nickel-plated, brushed	25	15	131.20.001
Silver coloured, matt	25	15	131.20.901

Packing: 1 and 25 pieces

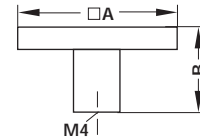

Finish	A mm	B mm	Cat. No.
Nickel-plated, brushed	35	20	131.20.002
Silver coloured, matt	35	20	131.20.902

Packing: 1 and 25 pieces

Furniture Knobs

Brass

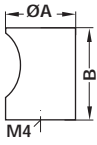

Finish	A mm	B mm	Cat. No.
Chrome-plated, matt	16	24	134.98.400

Packing: 1 and 25 pieces



Finish	A mm	B mm	Cat. No.
Chrome-plated, polished	21	27	134.99.200
Chrome-plated, matt	21	27	133.21.400

Packing: 1 and 25 pieces

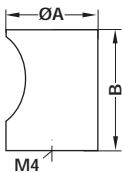

• Finish: Chrome-plated, polished

A mm	B mm	C mm	Cat. No.
25	24	20	137.80.200

Packing: 1 and 25 pieces

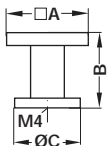

Zinc-Alloy

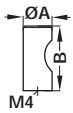

Finish	A mm	B mm	Cat. No.
Chrome-plated, polished	11	25	136.06.212
Chrome-plated, matt	11	25	136.06.410
Nickel-plated, matt	11	25	136.06.614
Black, matt	11	23	134.71.300

Packing: 1 and 25 pieces

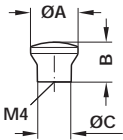

• Finish: Chrome-plated, matt

A mm	B mm	C mm	Cat. No.
25	21	18	134.06.418

Packing: 1 and 25 pieces

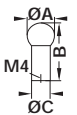

• Finish: Chrome-plated, polished

A mm	B mm	C mm	Cat. No.
12	26	8	136.09.204

Packing: 1 and 10 pieces

Furniture Knobs

Brass



Finish	A mm	B mm	C mm	Cat. No.
Polished	30	28	30	137.23.807
Chrome, matt	30	28	30	134.47.411
Chrome, polished	30	28	30	134.47.211

Packing: 1 and 25 pieces

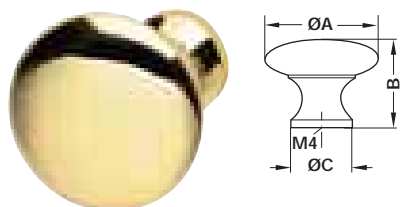

• Finish: Polished

A mm	B mm	C mm	Cat. No.
30	25	18	137.41.805

Packing: 1 and 25 pieces



• Finish: Chrome-plated, polished

A mm	B mm	C mm	Cat. No.
30	32	14	137.42.201

Packing: 1 and 10 pieces



• Finish: Chrome-plated, polished

A mm	B mm	C mm	Cat. No.
30	30	14	137.65.216

Packing: 1 and 10 pieces

Brass

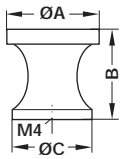

Finish	A mm	B mm	C mm	Cat. No.
Chrome-plated, polished	25	25	21	136.76.205
Nickel-plated, matt	25	25	21	136.76.607

Packing: 1 and 25 pieces

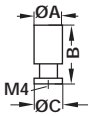

• Finish: Chrome-plated, polished

A mm	B mm	C mm	Cat. No.
12	25	12	137.38.200

Packing: 1 and 25 pieces

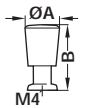

• Finish: Chrome-plated, polished

A mm	B mm	Cat. No.
12	25	136.26.205

Packing: 1 and 25 pieces

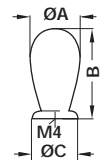

• Finish: Nickel-plated, matt

A mm	B mm	C mm	Cat. No.
14	28	13	134.56.600

Packing: 1 and 10 pieces

Antique Fittings

02

Antique Fittings



Dimensions in mm Dimensional data not binding. We reserve the right to alter specifications without notice.

Antique Fittings

Zinc-Alloy

02

Antique Fittings

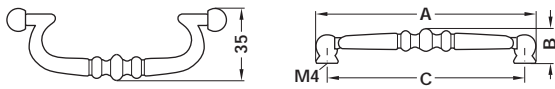
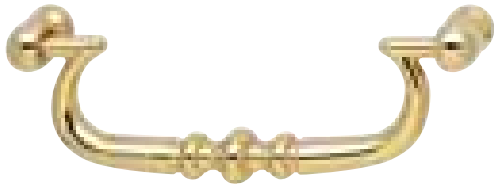

Finish	A mm	B mm	C mm	Cat. No.
Gold coloured, polished	107	15	96	121.04.808
Bronzed and brushed	107	15	96	121.04.102

Packing: 1 and 25 pieces

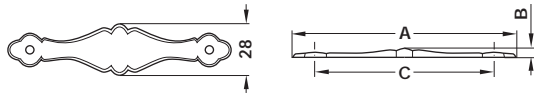

• Mounting: with Ø1.6 mm pins

Finish	A mm	B mm	C mm	Cat. No.
Gold coloured, polished	120	3	96	121.18.884
Bronzed and brushed	120	3	96	121.18.188

Packing: 1 and 25 pieces

Antique Fittings

Zinc-Alloy



Finish	A mm	B mm	C mm	D mm	Cat. No.
Bronzed and brushed	101	16	80	32	121.61.116
	117	16	96	36	121.61.125

Packing: 1 and 25 pieces

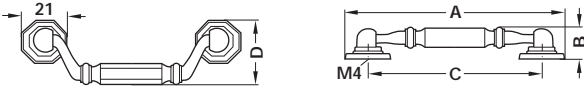

• Finish: Bronzed and brushed

A mm	B mm	C mm	D mm	Cat. No.
35	38	16	12	121.19.103

Packing: 1 and 25 pieces

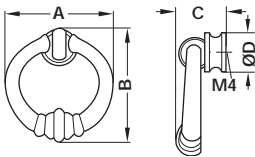

• Mounting: with Ø1.6 mm pins and M4 screws
• Finish: Bronzed and brushed

A mm	B mm	C mm	Cat. No.
80	3	64	121.19.194

Packing: 1 and 25 pieces

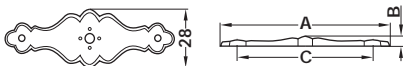

Antique Fittings

Zinc-Alloy

02

Antique Fittings

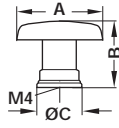

• Finish: Bronzed and brushed

A mm	B mm	C mm	Cat. No.
27	20	14	121.63.129
33	21	14	121.63.138

Packing: 1 and 25 pieces

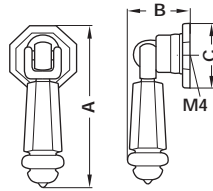

Finish	A mm	B mm	C mm	Cat. No.
Bronzed and brushed	52	19	21	121.62.159

Packing: 1 and 25 pieces

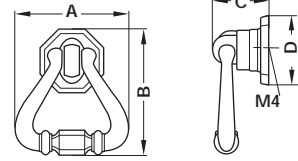

Finish	A mm	B mm	C mm	D mm	Cat. No.
Bronzed and brushed	37	43	19	21	121.62.104

Packing: 1 and 25 pieces

Antique Fittings

Zinc-Alloy

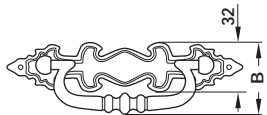
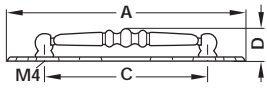

• Finish: Bronzed and brushed

A mm	B mm	C mm	D mm	Cat. No.
140	47	96	18	121.50.104

Packing: 1 and 25 pieces

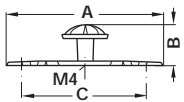

Finish	A mm	B mm	C mm	D mm	Cat. No.
Antique, tin plated	85	25	72	25	121.52.911
Bronzed and brushed	85	25	72	25	121.52.117

Packing: 1 and 25 pieces

02

Antique Fittings



Antique Fittings

Zinc-Alloy

02

Antique Fittings

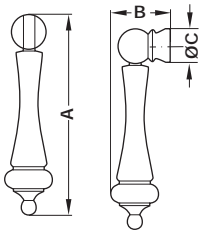

• Finish: Bronzed and brushed

A mm	B mm	C mm	Cat. No.
64	17	11	121.48.122

Packing: 1 and 25 pieces

• Finish: Bronzed and brushed

A mm	B mm	C mm	Cat. No.
22	2.5	4.2	121.47.198

Packing: 1 and 25 pieces

Antique Fittings

Zinc-Alloy

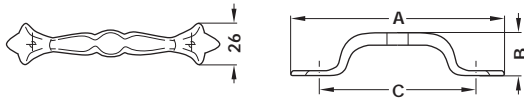

• Finish: Black, antique

A mm	B mm	C mm	Cat. No.
128	27	96	119.75.312
157	27	128	119.75.321

Packing: 1 and 25 pieces



• Finish: Black, antique

A mm	B mm	C mm	D mm	Cat. No.
107	15	96	35	120.94.320

Packing: 1 and 25 pieces

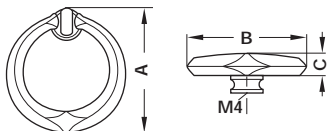

• Finish: Black, antique

A mm	B mm	C mm	Cat. No.
49	45	16	120.95.320

Packing: 1 and 25 pieces

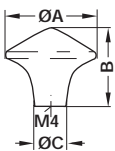

• Finish: Black, antique

A mm	B mm	C mm	Cat. No.
25	23	10	120.97.320

Packing: 1 and 25 pieces



• Finish: Black, antique

A mm	B mm	C mm	Cat. No.
30	5	4.5	120.94.390

Packing: 1 and 25 pieces

Supplied with
Mounting screws

Fixing screws M4

► Page 183

02

Antique Fittings

Antique Fittings

Zinc-Alloy

02

Antique Fittings

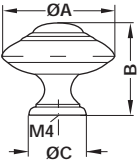
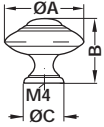

• Finish: Antique brass

A mm	B mm	C mm	Cat. No.
25	25	13	125.16.101

Packing: 1 and 25 pieces

• Finish: Antique brass

A mm	B mm	C mm	Cat. No.
35	31	18	125.16.102

Packing: 1 and 25 pieces

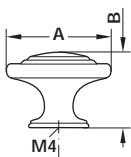

Finish	A mm	B mm	C mm	Cat. No.
Antique, iron	34	25	19	134.03.900
Antique, brass	34	25	19	134.03.101
Pewter	34	25	19	134.03.901

Packing: 1 and 25 pieces

Fixing screws M4

► Page 183

Antique Fittings

Zinc-Alloy

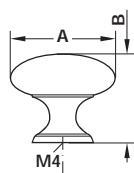

Finish	A mm	B mm	Cat. No.
Antique, iron	31	28	134.61.931
Antique, brass	31	28	134.61.130
Pewter	31	28	134.61.930

Packing: 1 and 25 pieces

02

Antique Fittings



Antique Fittings

Zinc-Alloy

02

Antique Fittings



Finish	A mm	B mm	C mm	Cat. No.
Antique, iron	106	28	64	152.02.901
Antique, brass	106	28	64	152.02.100
Pewter	106	28	64	152.02.900

Packing: 1 and 25 pieces

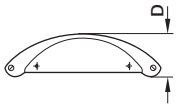
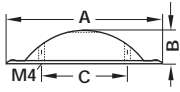

Antique Fittings

Steel



Finish	A mm	B mm	C mm	Cat. No.
Antique, iron	34	55	14	125.31.901
Antique, brass	34	55	14	125.31.801
Pewter	34	55	14	119.47.910

Packing: 1 and 25 pieces

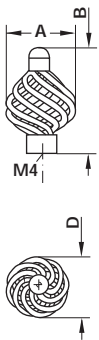



Antique Fittings

Steel

02

Antique Fittings

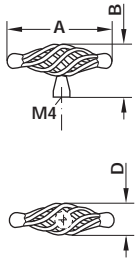

Finish	A mm	B mm	C mm	Cat. No.
Antique, iron	70	37	12	125.33.901
Antique, brass	70	37	12	125.33.801
Pewter	70	37	12	119.23.910

Packing: 1 and 25 pieces

Antique Fittings

Steel

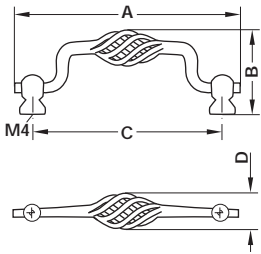

Finish	A mm	B mm	C mm	D mm	Cat. No.
Antique, iron	117	40	96	8	125.30.901
	150	47	128	8	125.30.902
Antique, brass	117	40	96	8	125.30.801
	150	47	128	8	125.30.802
Pewter	117	40	96	8	119.24.911
	150	47	128	8	119.24.912

Packing: 1 and 25 pieces

02

Antique Fittings



Antique Fittings

Steel

02

Antique Fittings

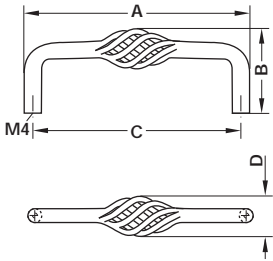

Finish	A mm	B mm	C mm	D mm	Cat. No.
Antique, iron	104	33	96	8	119.29.061
	136	33	128	8	119.29.062
Antique, brass	104	33	96	8	119.29.861
	136	33	128	8	119.29.862
Pewter	104	33	96	8	119.29.972
	136	33	128	8	119.29.973

Packing: 1 and 25 pieces

Antique Fittings

Zinc-Alloy

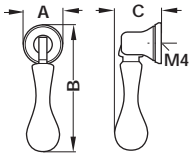

Finish	A mm	B mm	C mm	Cat. No.
Antique	16	47	19	122.94.101
Pewter	16	47	19	122.94.901

Packing: 1 and 25 pieces

02

Antique Fittings

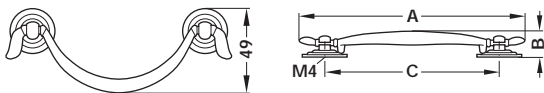
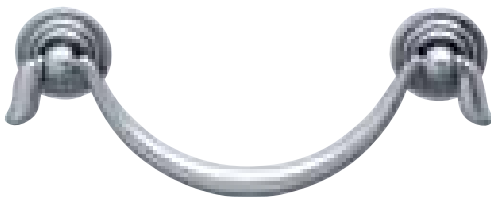

Finish	A mm	B mm	C mm	Cat. No.
Antique	125	15	96	122.93.102
Pewter	125	15	96	122.93.902

Packing: 1 and 25 pieces

Dimensions in mm Dimensional data not binding. We reserve the right to alter specifications without notice.

Fixing screws M4

► Page 183

Antique Fittings

Porcelain

02

Antique Fittings

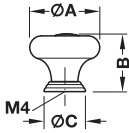

- Material: Knob: Porcelain
Base and Insert: Zinc alloy
- Colour: Knob: White
Base and Insert: Tin plated antique

A mm	B mm	C mm	Cat. No.
30	25	18	125.74.791

Packing: 25 pieces

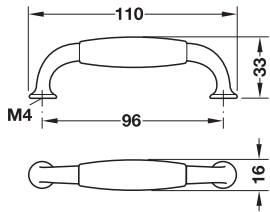

- Material: Knob: Porcelain
Base and Insert: Zinc alloy

Finish	Cat. No.
Handle: White Base: Tin plated antique	125.75.792

Packing: 25 pieces

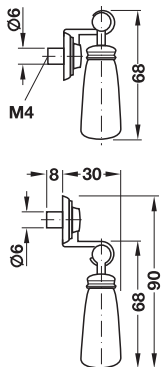

- Material: Handle: Porcelain
Base: Zinc alloy

Finish	Cat. No.
Handle: White Base: Tin plated antique	125.76.790

Packing: 25 pieces

Flush Handles

03

Flush Handles



Dimensions in mm Dimensional data not binding. We reserve the right to alter specifications without notice.



Flush Handles

Stainless Steel



• Finish: Matt, brushed

A mm	B mm	C mm	Cat. No.
50	40	12	151.38.001
60	50	12	151.38.002

Packing: 1 and 10 pieces

Supplied with
1 Set fixing materials

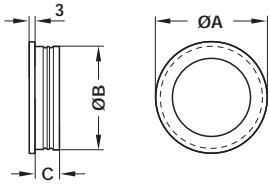

Flush Handles

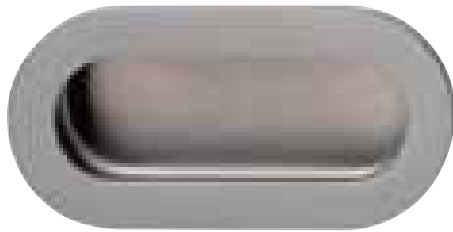

• Finish: Matt, brushed

A mm	B mm	C mm	D mm	Cat. No.
102	50	90	39	152.51.002

Packing: 1 and 10 pieces

Supplied with
1 Set fixing materials

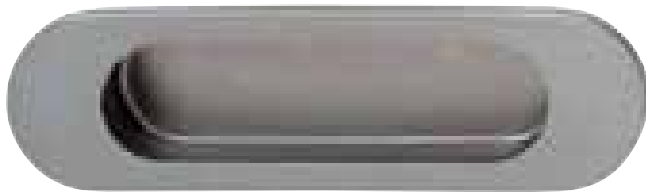
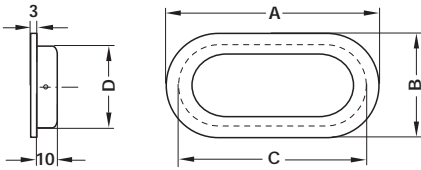

• Finish: Matt, brushed

A mm	B mm	C mm	D mm	Cat. No.
130	37	95	30	152.51.001

Packing: 1 and 10 pieces

Supplied with
1 Set fixing materials

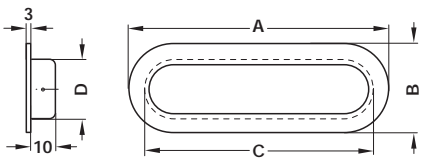

Flush Handles

Zinc-Alloy

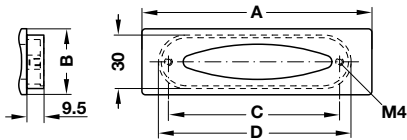
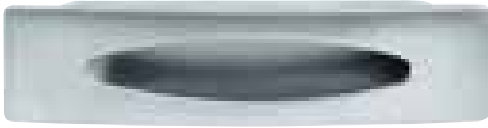

Finish	A mm	B mm	C mm	D mm	Cat. No.
Chrome-plated, matt	128	37	96	108	151.74.402
Stainless steel coloured, matt	128	37	96	108	151.74.002

Packing: 1 and 25 pieces

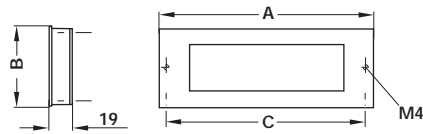

• Finish: Nickel-plated, matt

A mm	B mm	C mm	Cat. No.
75	39	64	151.95.600
105	39	96	151.95.601

Packing: 1 and 25 pieces

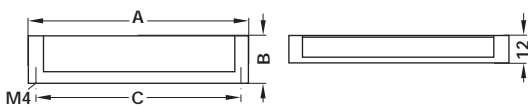
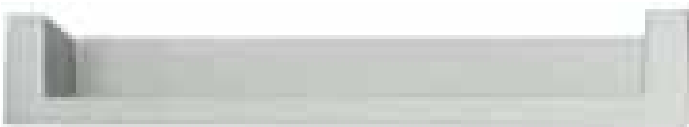

• Finish: Silver coloured, matt

A mm	B mm	C mm	Cat. No.
138	29	128	151.95.922

Packing: 1 and 25 pieces



Flush Handles

Stainless Steel



• Finish: Matt, brushed

A mm	B mm	C mm	Cat. No.
59	40	12	152.50.001

Packing: 1 and 10 pieces

Supplied with
1 Set fixing materials

03

Flush Handles

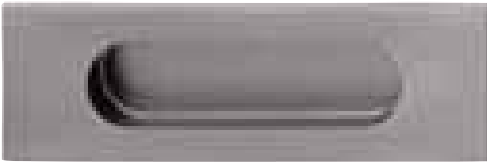
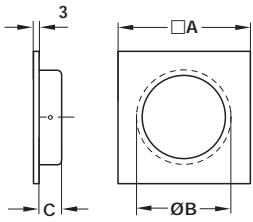

• Finish: Matt, brushed

A mm	B mm	C mm	Cat. No.
120	45	80	152.52.021
140	45	95	152.52.001
150	45	105	152.52.022

Packing: 1 and 10 pieces

Supplied with
1 Set fixing materials

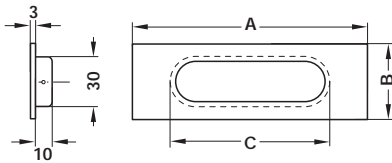

• Finish: Matt, brushed

A mm	B mm	C mm	Cat. No.
185	70	154	152.52.002

Packing: 1 and 10 pieces

Supplied with
1 Set fixing materials

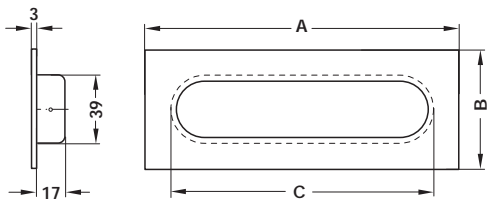

Flush Handles

Zinc-Alloy

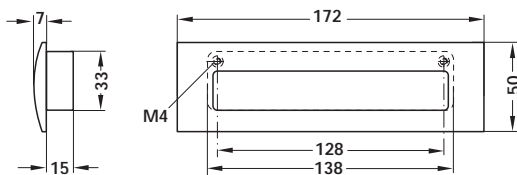
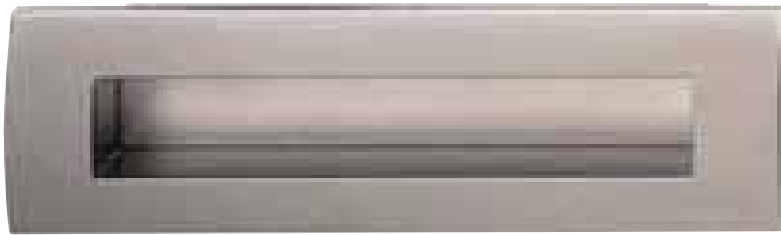
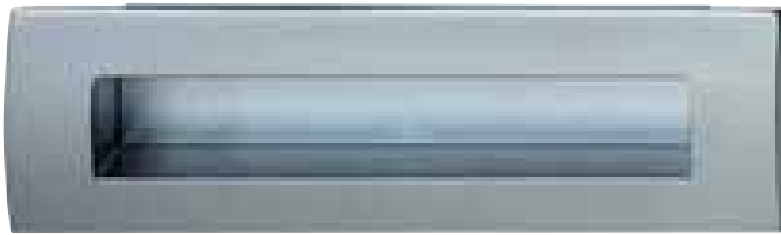

• Back: Plastic/Chrome-plated, matt

Finish	Cat. No.
Chrome-plated, matt	151.22.400
Nickel-plated, matt	151.22.600

Packing: 1 and 10 pieces

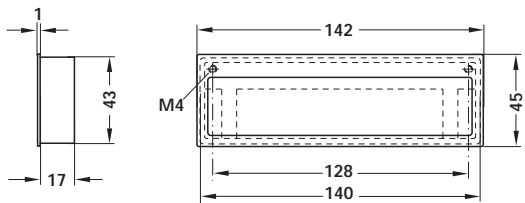

• Finish: Aluminium coloured, matt

	Cat. No.
	151.11.903

Packing: 1 and 25 pieces

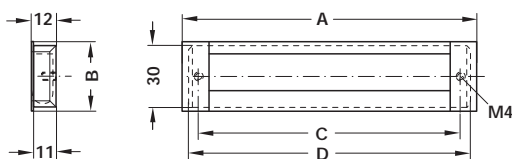

• Handle: Aluminium coloured
• Backing: Aluminium, Silver coloured

A mm	B mm	C mm	D mm	Cat. No.
111	34	96	106	151.76.901
143	34	128	138	151.76.902
175	34	160	170	151.76.903
207	34	192	202	151.76.904

Packing: 1 and 50 pieces

Fixing screws M4

► Page 183

03

Flush Handles



Flush Handles

Zinc-Alloy

03

Flush Handles

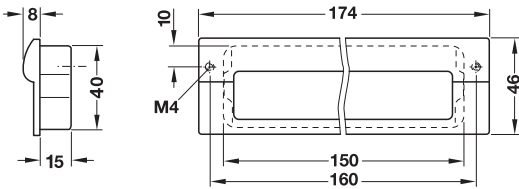
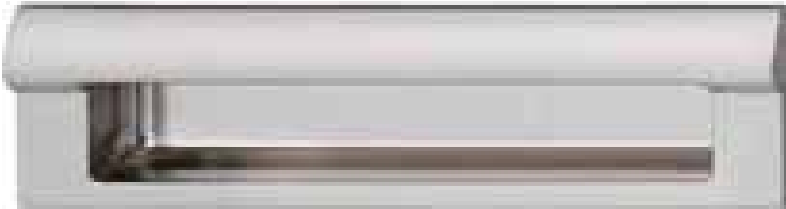

Finish	Cat. No.
Aluminium coloured	101.79.904
Nickel-plated, matt	101.79.604

Packing: 1 and 10 pieces

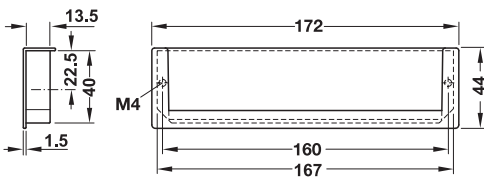
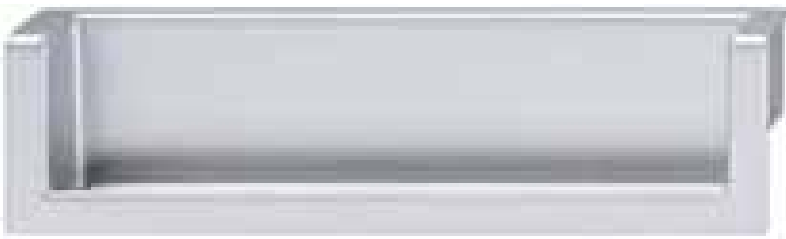

Finish	Cat. No.
Aluminium coloured	151.47.900

Packing: 1 and 10 pieces

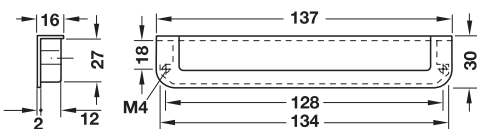

Finish	Cat. No.
Nickel-plated, brushed matt	151.88.600

Packing: 1 and 50 pieces

Ø1.6 mm pins

► Page 183

Flush Handles

Zinc-Alloy



Finish	Cat. No.
Chrome-plated, polished	151.58.200
Aluminium coloured	151.58.900
Stainless steel coloured	151.58.600

Packing: 1 and 20 pieces

03

Flush Handles

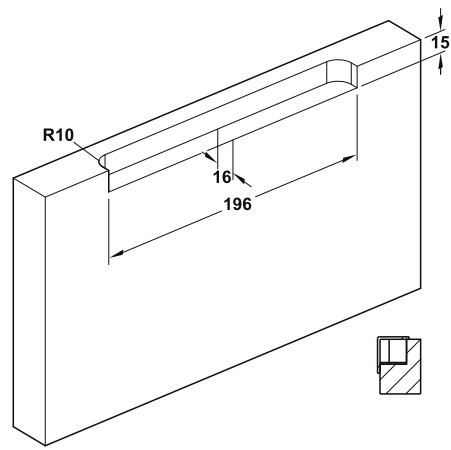
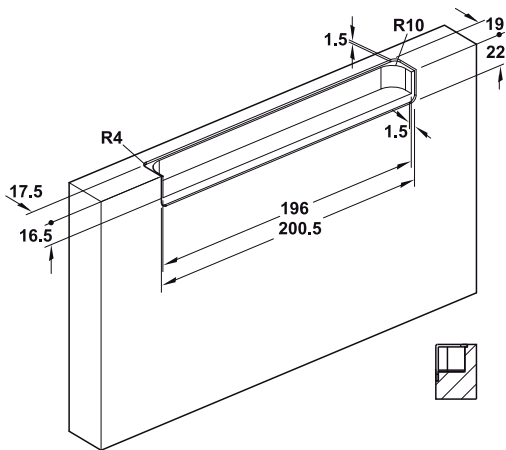
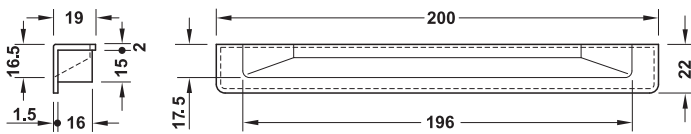

Fixing screws M4

► Page 183

Dimensions in mm Dimensional data not binding. We reserve the right to alter specifications without notice.



Flush Handles

Zinc-Alloy

03

Flush Handles

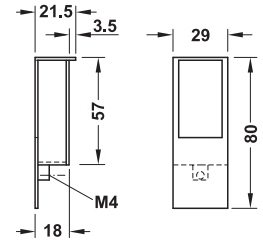

Finish	Cat. No.
Chrome-plated, polished	152.13.200
Aluminium coloured	152.13.900

Packing: 1 and 25 pieces

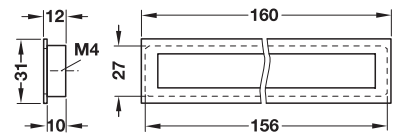
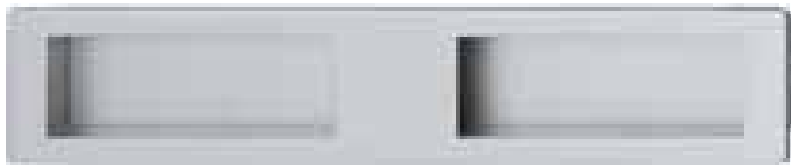

Finish	Cat. No.
Aluminium colour	151.91.900
Stainless steel	151.91.000

Packing: 1 and 50 pieces

Flush Handles

Zinc-Alloy



03

Flush Handles

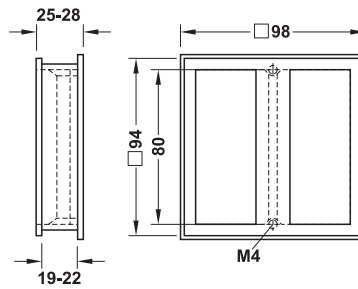

Finish	Cat. No.
Chrome-plated, polished	151.81.200
Chrome-plated, matt	151.81.400
Nickel-plated, polished	151.81.600

Packing: 1 and 10 pieces



Flush Handles

Zinc-Alloy

03

Flush Handles

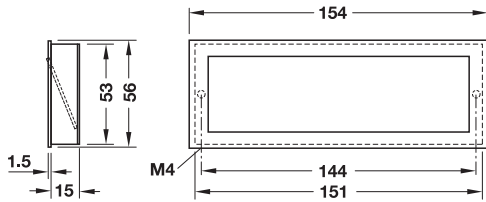

Finish	Cat. No.
Matt silver	151.96.901
Chrome-plated, polished	151.96.201

Packing: 1 and 15 pieces

Flush Handles

Zinc-Alloy

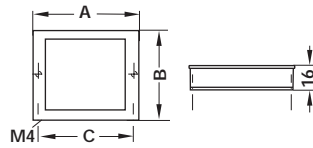

Finish	A mm	B mm	C mm	Cat. No.
Chrome-plated, matt	56	56	46	151.96.200
Silver coloured, matt	56	56	46	151.96.900

Packing: 1 and 25 pieces



03

Flush Handles

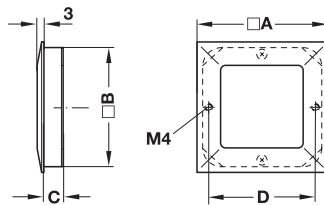

Finish	A mm	B mm	C mm	D mm	Cat. No.
Aluminium coloured	69	64	10	56	151.67.901
Stainless steel coloured, brushed	69	64	10	56	151.67.001

Packing: 1 and 25 pieces

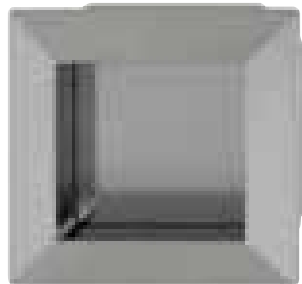



Flush Handles

Zinc-Alloy



A mm	B mm	Cat. No.
34	30	151.67.011
40	35	151.67.012

Packing: 1 and 25 pieces

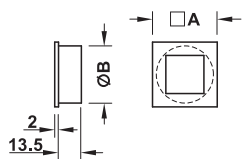

Flush Handles



Finish	Cat. No.
Chrome plated, polished	151.98.200
Chrome plated, matt	151.98.600

Packing: 1 and 25 pieces

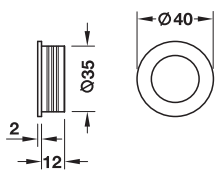

Fixing screws M4

► Page 183

Flush Handles

Zinc-Alloy

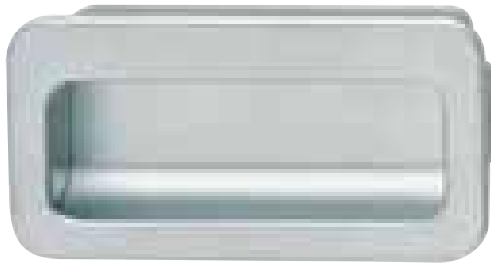

• Finish: Chrome-plated, matt

A mm	B mm	C mm	D mm	Cat. No.
110	56	16	49	151.35.208

Packing: 1 and 25 pieces

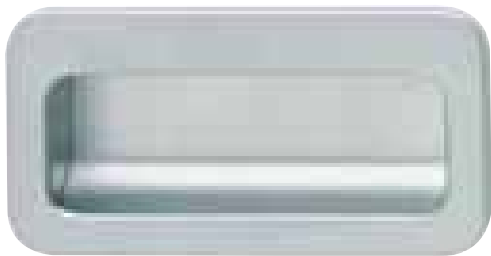
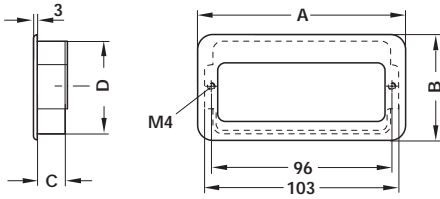

Finish	A mm	B mm	C mm	D mm	Cat. No.
Chrome-plated, matt	110	56	13	49	151.35.261
Nickel-plated, matt	110	56	13	49	151.35.665

Packing: 1 and 25 pieces

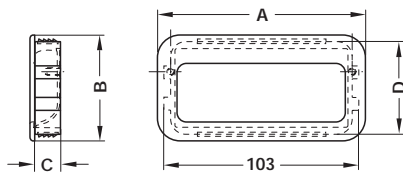
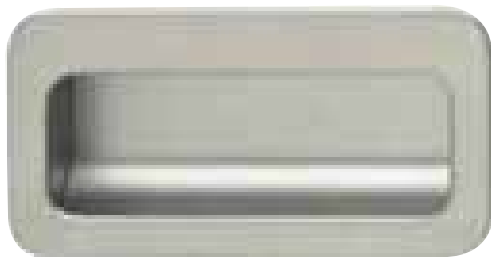

Mounting with harpoon ribs



Flush Handles

Zinc-Alloy

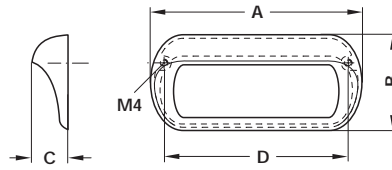
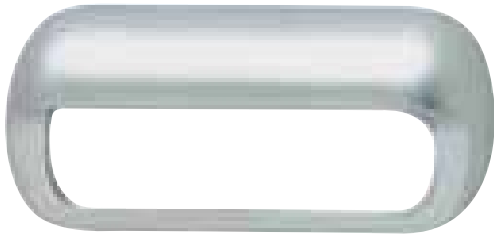

• Finish: Chrome-plated, matt

A mm	B mm	C mm	D mm	Cat. No.
110	51	18	96	151.33.213

Packing: 1 and 25 pieces

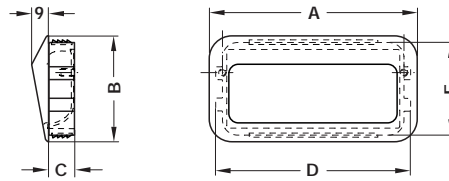
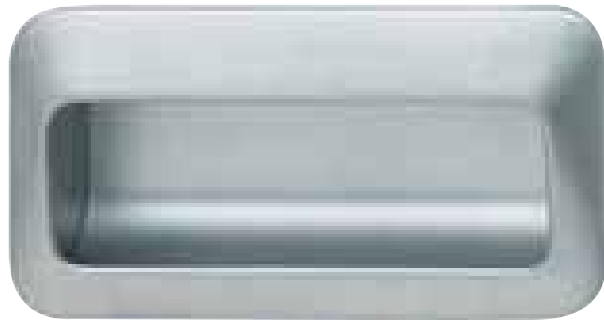

Mounting with harpoon ribs

• Finish: Chrome-plated, matt

A mm	B mm	C mm	D mm	E mm	Cat. No.
110	56	13	103	49	151.50.215

Packing: 1 and 10 pieces

03

Flush Handles

Flush Handles

Metal

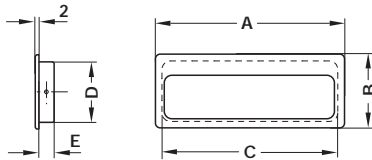
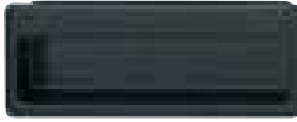
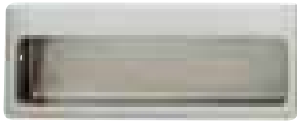

Finish	A mm	B mm	C mm	D mm	E mm	Cat. No.
Brass/nickel-plated, polished	75	32	68	25	10	151.01.711
	99	38	92	31	12	151.01.721
Steel/black, matt	75	32	68	25	10	151.00.312
	99	38	92	31	12	151.00.322

Packing: 1 and 25 pieces

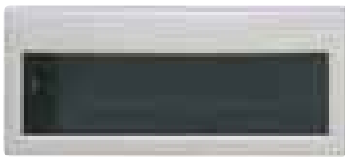

- Finish: Zinc-alloy/ Nickel-plated, matt
- Back: Aluminium, black

A mm	B mm	C mm	D mm	E mm	Cat. No.
86	37	11	31	81	151.09.600

Packing: 1 and 25 pieces

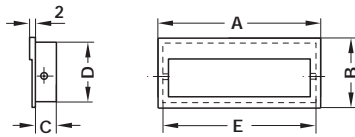

Flush Handles

Metal

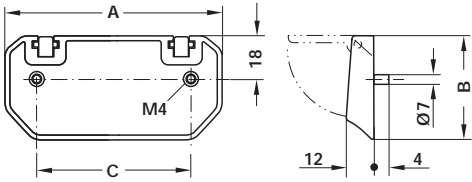
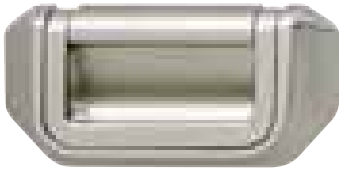

• Finish: Zinc-alloy/nickel-plated, matt

A mm	B mm	C mm	Cat. No.
90	43	64	161.08.615

Packing: 1 and 25 pieces

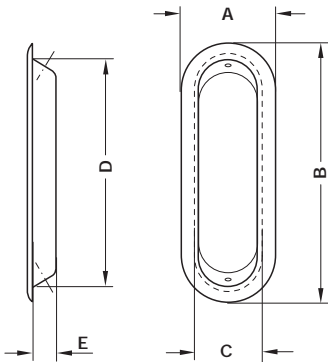
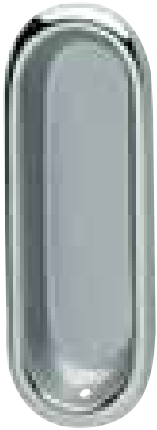

Finish: Steel/nickel-plated, polished
Inside: Nickel-plated, matt

A mm	B mm	C mm	D mm	E mm	Cat. No.
25	77	18	70	7	152.00.722
32	88	22	80	9	152.00.732

Packing: 1 and 25 pieces

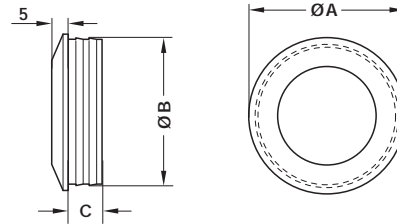

• Finish: Aluminium/silver colour, anodised

A mm	B mm	C mm	Cat. No.
60	56	13	103.74.704

Packing: 1 and 25 pieces

Fixing screws M4

► Page 183

Ø1.6 mm pins

► Page 184

Flush Handles

Aluminium

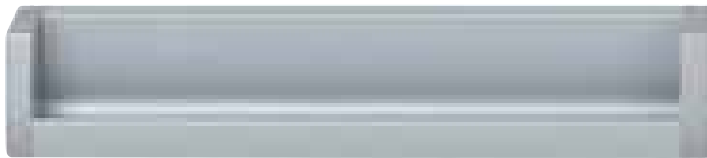
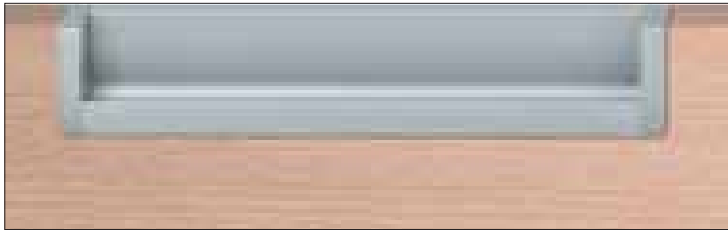

Handle Profile

To cut to size

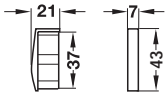

End pieces

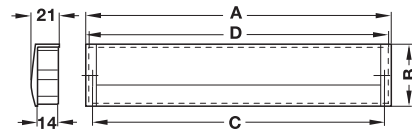

- Profile handle: Silver coloured, anodised
- End pieces: Zinc-alloy, Aluminium coloured

A mm	B mm	C mm	D mm	Cat. No.
143	43	128	137	151.85.921
175	43	160	169	151.85.922
207	43	192	201	151.85.923
335	43	320	329	151.85.927

Packing: 1 and 15 pieces

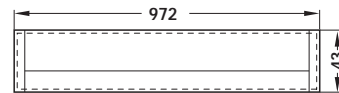

Finish	Cat. No.
silver coloured, anodised	151.85.911

Packing: 1 and 15 pieces



Handle Profile

To cut to size



End pieces

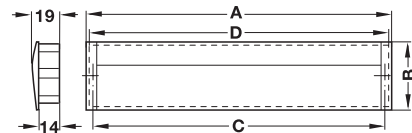

- Profile handle: Aluminium, Stainless steel colour
- End pieces: Zinc alloy, Stainless steel colour

A mm	B mm	C mm	D mm	Cat. No.
143	49	128	137	151.86.021
175	49	160	169	151.86.022
207	49	192	201	151.86.023
335	49	320	329	151.86.027

Packing: 1 and 15 pieces

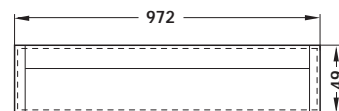

Finish	Cat. No.
Stainless steel colour	151.86.030

Packing: 1 and 15 pieces

Finish	Cat. No.
Zinc alloy, Stainless steel coloured	151.86.089

Packing: 1 and 15 pieces

03

Flush Handles



Flush Handles

Brass

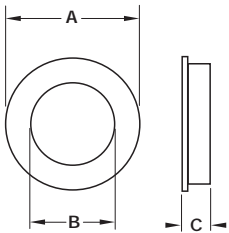

• Mounting: without screws, with lateral gluing grooves

Finish	A mm	B mm	C mm	Cat. No.
Chrome-plated, polished	40	35	10	151.41.202
	48.5	40	10	151.41.203
Chrome-plated, matt	40	35	10	151.41.502
	48.5	40	10	151.41.503
Gold coloured, matt	40	35	10	151.41.602
	48.5	40	10	151.41.603

Packing: 1 and 50 pieces

03

Flush Handles



• Finish: Brass/black, matt

A mm	B mm	C mm	Cat. No.
47	38	11	151.04.319

Packing: 1 and 25 pieces

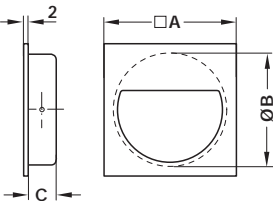

Flush Handles

Plastic

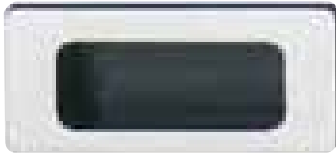

- Mounting: without screws, with lateral gluing grooves
- Finish: Silver coloured, matt
- Inside: Black

A mm	B mm	C mm	D mm	E mm	Cat. No.
84	38	12	30	70	158.44.925

Packing: 1 and 100 pieces

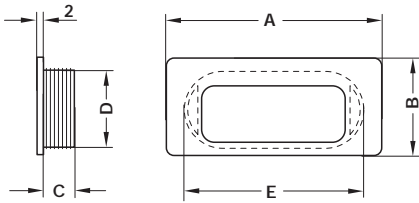

- Mounting: without screws, with lateral gluing grooves
- Finish: Chrome-plated, polished
- Inside: Black

A mm	B mm	C mm	Cat. No.
55	50	11	158.23.211

Packing: 1 and 25 pieces

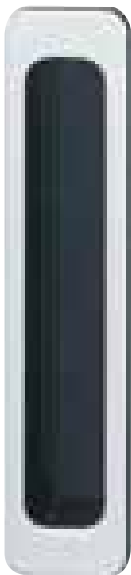
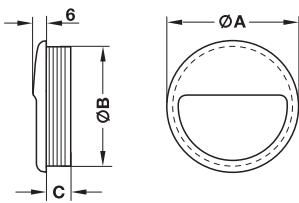

- Mounting: without screws, with lateral gluing grooves
- Finish: Silver coloured, matt
- Inside: Black

A mm	B mm	C mm	D mm	E mm	Cat. No.
26	85	9	75	20	158.42.921
26	116	9	110	20	158.43.928

Packing: 1 and 100 pieces

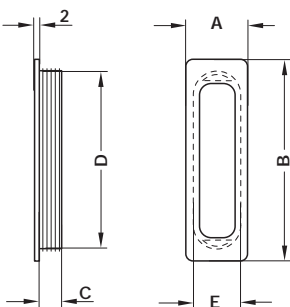



Flush Handles

Military Style



Finish	A mm	B mm	C mm	Cat. No.
Brass, matt	47.5	60	16	161.15.513
Brass/nickel-plated, matt	47.5	60	16	161.15.613

Packing: 1 and 50 pieces

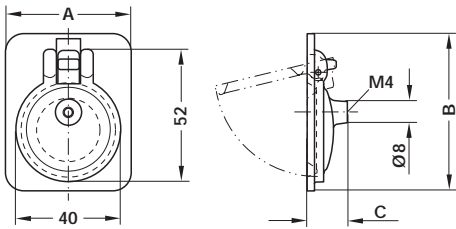

Finish	A mm	B mm	C mm	D mm	Cat. No.
Brass, matt	51	10	35	43	161.16.500
Brass/nickel-plated, matt	51	10	35	43	161.16.600

Packing: 1 and 50 pieces

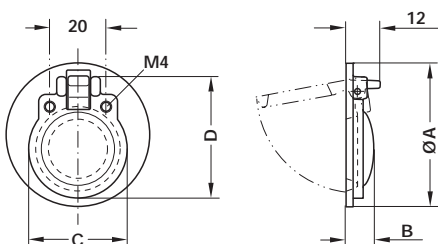

03

Flush Handles

Handles for Folding and Sliding Doors



04

Handles for Folding and Sliding Doors



Handles for Folding and Sliding Doors

Zinc-Alloy and Brass

Glass door handles

• For glass thickness: 4-6 mm



Finish	A mm	B mm	C mm	D mm	Cat. No.
Nickel-plated, matt	27	20	20	2.5	154.22.717
Black, matt	28	20	20	2.5	154.22.313

Packing: 1 and 100 pieces

Supplied with

- 1 Steel clamping screw
- 1 Plastic buffer

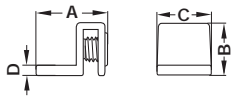

04

Handles for Folding and Sliding Doors



• For glass thickness: 4-6 mm
 • Finish: Zinc-alloy/nickel-plated, matt

Supplied with

- 1 Plastic screw
- 1 Felt base

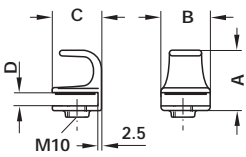

A mm	B mm	C mm	D mm	Cat. No.
32	26	26	7	154.18.701

Packing: 1 and 20 pieces



• Finish: Brass/nickel-plated, polished

Supplied with

- 1 Plastic screw
- 1 Felt base

A mm	B mm	C mm	Cat. No.
44	37	36	154.00.727

Packing: 1 and 25 pieces

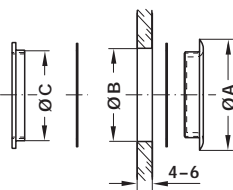

Handles for Folding and Sliding Doors

Stainless steel



• Finish: Stainless steel coloured

A mm	B mm	C mm	Cat. No.
59	46	6	151.77.001
79	65	7	151.77.002

Packing: 1 and 10 pieces

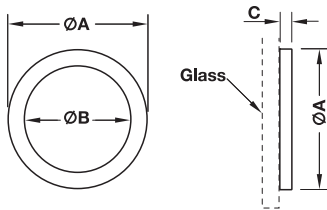

• Material: Stainless steel

Finish	Cat. No.
Aluminium coloured	154.00.900
Nickel-plated, matt	154.00.700

Packing: 1 and 20 pieces

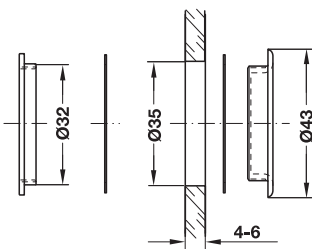



Handles for Folding and Sliding Doors

05

Handle Profiles



Handles for Folding and Sliding Doors

Aluminium



Colour	Length mm	Cat. No.
Silver coloured, anodised	297	126.26.913
	347	126.26.914
	397	126.26.915
	447	126.26.916
	497	126.26.917
	597	126.26.919
	797	126.26.921
	897	126.26.922
	997	126.26.923
1197	126.26.924	

Packing: 1 piece

Colour	Length mm	Cat. No.
Stainless steel, colour	297	126.26.013
	347	126.26.014
	397	126.26.015
	447	126.26.016
	497	126.26.017
	597	126.26.019
	797	126.26.021
	897	126.26.022
	997	126.26.023
1197	126.26.024	

Packing: 1 piece

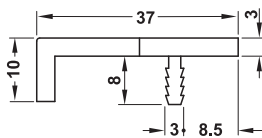
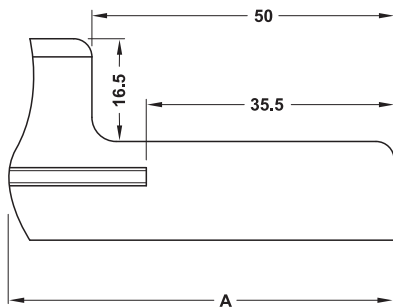

05

Handle Profiles

Aluminium

05

Handle Profiles

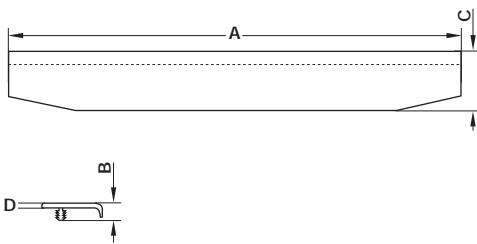

Finish	A mm	B mm	C mm	D mm	Cat. No.
Silver coloured, anodised	397	8.5	34.5	3	126.15.903
	447	8.5	34.5	3	126.15.904
	497	8.5	34.5	3	126.15.905
	547	8.5	34.5	3	126.15.906
	597	8.5	34.5	3	126.15.907
	797	8.5	34.5	3	126.15.908
	897	8.5	34.5	3	126.15.909

Packing: 1 and 100 pieces

Finish	A mm	B mm	C mm	D mm	Cat. No.
Silver coloured, anodised	197	8.5	34.5	3	126.15.911
	297	8.5	34.5	3	126.15.912
	397	8.5	34.5	3	126.15.913
	447	8.5	34.5	3	126.15.914
	497	8.5	34.5	3	126.15.915
	547	8.5	34.5	3	126.15.916
	597	8.5	34.5	3	126.15.917
	797	8.5	34.5	3	126.15.918
	897	8.5	34.5	3	126.15.919

Packing: 1 and 100 pieces

Handle Profiles

Aluminium

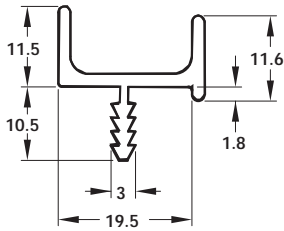
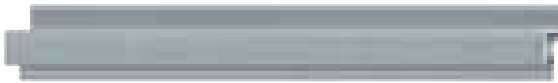

- Finish: Silver coloured, anodised

Length mm	Cat. No.
2500	126.20.905

Packing: 1 piece (2500 mm)

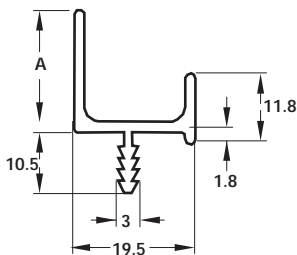

- Finish: Silver coloured, anodised

A mm	Length mm	Cat. No.
21	2500	126.21.902
30	2500	126.22.909

Packing: 1 piece (2500 mm)

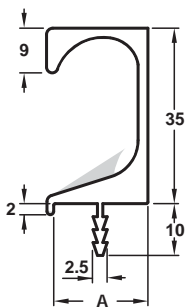
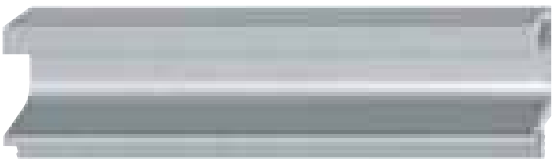

- Finish: Silver coloured, anodised

A mm	Length mm	Cat. No.
16	2500	126.27.914
19.5	2500	126.27.904

Packing: 1 piece (2500 mm)

Connecting Plate

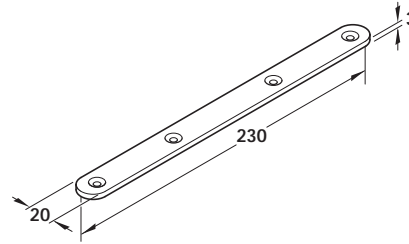

- Mounting: For screw-mounting
- Finish: Steel

Colour	Cat. No.
Galvanised	260.22.900
White	260.22.700

Packing: 1 and 20 pieces

Plug-in connector and spacer

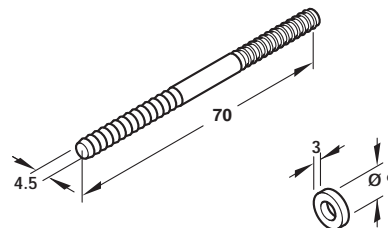

- Mounting: For knocking in
- Finish: Connector: steel, chromatised
spacer: plastic, transparent

	Cat. No.
Connector	267.23.900
Spacer	267.23.093

Packing: 100 and 1000 pieces

05

Handle Profiles



Handle Profiles

Aluminium

05

Handle Profiles

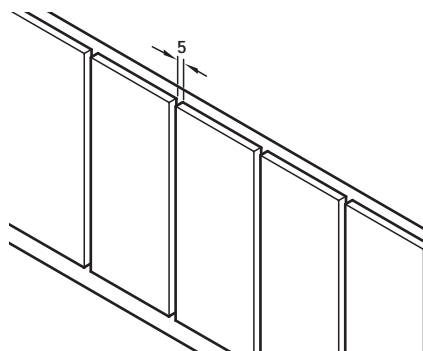
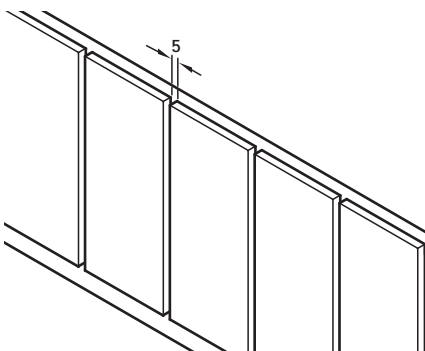
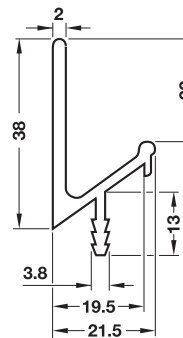
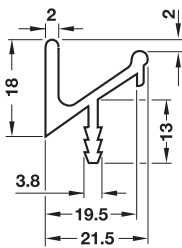

• Finish: Silver coloured, anodised

• Finish: Silver coloured, anodised

Length mm	Cat. No.
2500	126.38.925

Length mm	Cat. No.
2500	126.35.925

Packing: 1 piece

Packing: 1 piece

Handle Profiles

Aluminium

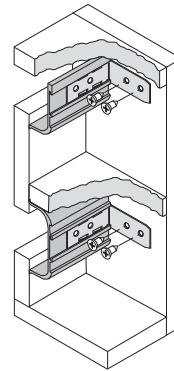

Recessed grip profile

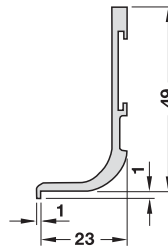

- Area of application: For front panels without handles, for mounting between work top and front panel beneath
- Length: 2500 mm
- Effective length: 2460 mm

Colour	Cat. No.
Silver coloured, anodised	126.37.900
Stainless steel coloured	126.37.000
White, RAL 9010	126.37.700
Black, RAL 9005	126.37.300

Packing: 1 piece

End cap



- Material: Plastic

Colour	Mounting	Cat. No.
Silver coloured	Right	126.37.997
	Left	126.37.998
Stainless steel coloured	Right	126.37.097
	Left	126.37.098
White, RAL 9010	Right	126.37.977
	Left	126.37.978
Black, RAL 9005	Right	126.37.937
	Left	126.37.938

Packing: 2 and 50 pieces

05

Handle Profiles



Handle Profiles

Aluminium

Recessed grip profile

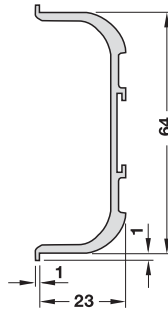
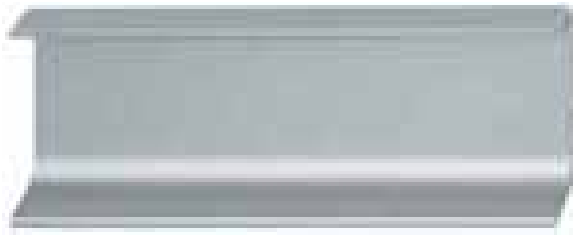

- Area of application: For front panels without handles, for mounting between work top and front panel beneath
- Length: 2500 mm
- Effective length: 2460 mm

Colour	Cat. No.
Silver coloured, anodised	126.37.900
Stainless steel coloured	126.37.000
White, RAL 9010	126.37.700
Black, RAL 9005	126.37.300

Packing: 1 piece

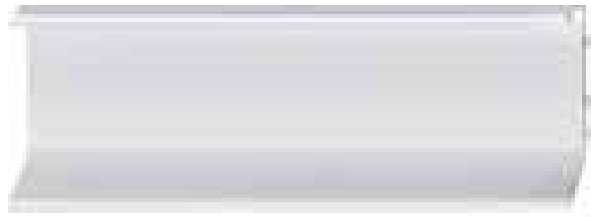
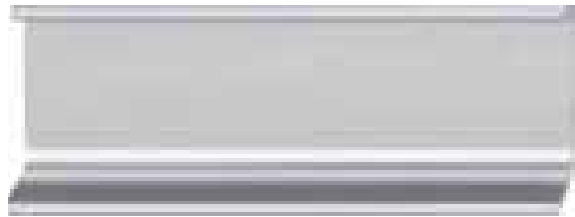

End cap



Colour	Cat. No.
Silver coloured, anodised	126.37.900
Stainless steel coloured	126.37.000
White, RAL 9010	126.37.700
Black, RAL 9005	126.37.300

Packing: 1 piece

Mounting bracket 90°



Colour	Cat. No.
Stainless steel	126.37.990

Packing: 1 piece

05

Handle Profiles

Wardrobe Hooks



06

Wardrobe Hooks

Dimensions in mm Dimensional data not binding. We reserve the right to alter specifications without notice.

Wardrobe Hooks

Stainless Steel

• Finish: Matt, brushed

Supplied with

1 Set fixing materials



• Hole distance: 32 mm

D mm	H mm	Ø Hook mm	Ø Rosette mm	Cat. No.
59	100	10	48	842.33.060

Packing: 1 piece

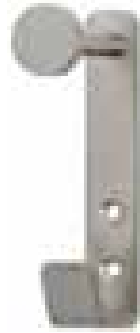

• Hole distance: 20 mm

Width mm	Depth mm	Height mm	Cat. No.
25	52	110	842.34.010

Packing: 1 piece



• Hole distance: 20 mm

W mm	D mm	H mm	Cat. No.
20	72	150	842.34.000

Packing: 1 piece

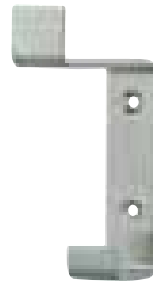

• Hole distance: 32 mm

Width mm	Depth mm	Height mm	Cat. No.
20	80	104	842.34.020

Packing: 1 piece



• Hole distance: 32 mm

D mm	H mm	Ø Hook mm	Ø Rosette mm	Cat. No.
67	215	10	48	842.33.010

Packing: 1 piece

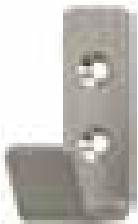

• Hole distance: 20 mm

W mm	D mm	H mm	Cat. No.
20	40	60	842.34.050

06

Wardrobe Hooks

Wardrobe Hooks

Zinc-Alloy



• Finish: Matt, brushed

Supplied with

1 Set fixing materials

Length mm	Ø mm	Cat. No.
35	25	842.57.000

Packing: 1 piece



• Finish: Matt, brushed

Length mm	Ø mm	Cat. No.
51	15	842.58.000

Packing: 1 piece



• Finish: Matt, brushed

Supplied with

1 Set fixing materials

Length mm	Ø mm	Cat. No.
100	20	842.44.000

Packing: 1 piece



• Finish: Matt, brushed

Supplied with

1 Set fixing materials

Length mm	Ø mm	Cat. No.
70	20	842.44.007

Packing: 1 piece



Wardrobe Hooks

Zinc-Alloy



• Finish: Chrome-plated, polished

W mm	D mm	H mm	Cat. No.
12	54	85	842.10.250

Packing: 1 and 10 pieces



• Finish: Chrome-plated, polished

W mm	D mm	H mm	Cat. No.
15	52	65	842.28.250

Packing: 1 piece

06

Wardrobe Hooks

Wardrobe Hooks

Zinc-Alloy

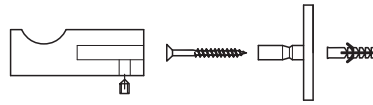

Finish	A	B	C	Cat. No.
Chrome-plated, polished	30	44	30	842.49.230
Chrome-plated, matt	30	44	30	842.49.430
Nickel-plated, brushed	30	44	30	842.49.630

Packing: 1 piece

Supplied with:
Fixing material

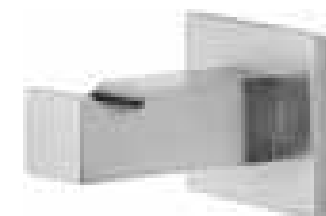
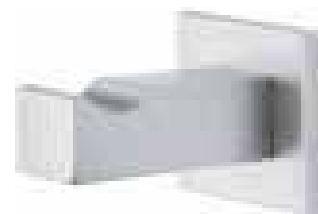
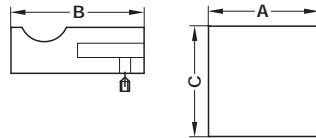
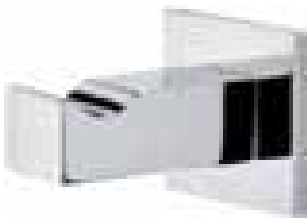

06

Wardrobe Hooks



Wardrobe Hooks

Zinc-Alloy

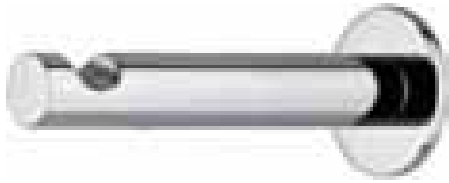

- Length: Ø84
- Hook diameter: Ø15
- Rosette: Ø35

Finish	Cat. No.
Chrome-plated, polished	844.41.221
Nickel-plated, matt	844.41.621

Packing: 1 piece

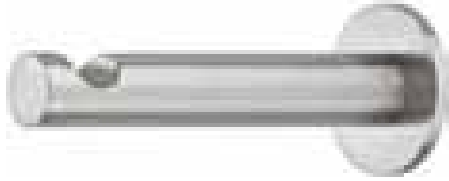

- Length: Ø55
- Hook diameter: Ø12
- Rosette: Ø22

Finish	Cat. No.
Chrome-plated, polished	844.41.220
Nickel-plated, matt	844.41.620

Packing: 1 piece

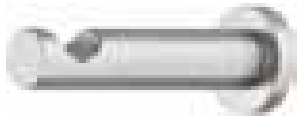

06

Wardrobe Hooks

Wardrobe Hooks

Steel



- Hole centres: 32 mm

Finish	D mm	Rosette Ø	Cat. No.
Chrome polished	25 mm	45 mm	844.08.200
Chrome matt	25 mm	45 mm	844.08.400

Packing: 1 and 10 pieces

Supplied with:
Fixing material

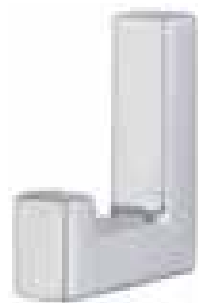
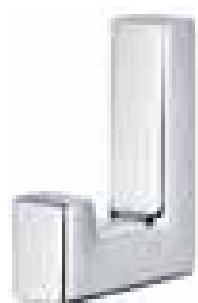

- Hole centres: 32 mm
- Fixing: M4 screws

Finish	W mm	D mm	H mm	Cat. No.
Chrome polished	10	42	45	844.08.200
Chrome matt	10	42	45	844.08.400

Packing: 1 and 10 pieces



- Material: Stainless steel
- Finish: Matt, brushed
- Hole centres: 16 mm
- Diameter: Ø20 mm
- Fixing: M4 screws

W mm	D mm	H mm	Cat. No.
43	100	20	843.91.011
64	150	20	843.91.012

Packing: 1 piece

06

Wardrobe Hooks



Wardrobe Hooks

Zinc-Alloy

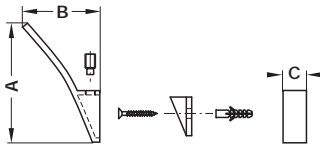

Finish	A	B	C	Cat. No.
Chrome-plated, polished	25	30	56	845.08.250
Chrome-plated, matt	25	30	56	845.08.450
Nickel-plated, brushed	25	30	56	845.08.650

Packing: 1 and 12 pieces

06

Wardrobe Hooks

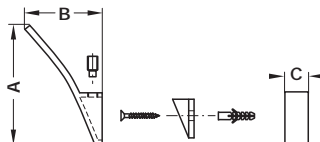

Finish	A	B	C	Cat. No.
Chrome-plated, polished	44	36	54	845.08.200
Chrome-plated, matt	44	36	54	845.08.400
Nickel-plated, brushed	44	36	54	845.08.600

Packing: 1 and 12 pieces

Wardrobe Hooks

Aluminium and Steel

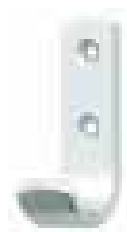

• Finish: Aluminium/silver coloured, anodised

Width mm	Depth mm	Height mm	Cat. No.
18	35	60	842.01.909

Packing: 1 and 10 pieces



• Finish: Aluminium/silver coloured, anodised

Width mm	Depth mm	Height mm	Cat. No.
17	41	47	842.20.959

Packing: 1 and 20 pieces



• Finish: Aluminium/silver coloured, anodised

Width mm	Depth mm	Height mm	Cat. No.
18	93	158	842.02.906

Packing: 1 and 10 pieces

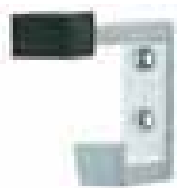

• Finish: Aluminium/silver coloured, anodised/hard rubber cap

Width mm	Depth mm	Height mm	Cat. No.
19	78	56	842.20.904

Packing: 1 and 20 pieces



• Finish: Aluminium, polished

Width mm	Depth mm	Height mm	Cat. No.
53	53	55	846.52.808

Packing: 1 and 50 pieces



• Finish: Steel, aluminium coloured

Supplied with
1 Set fixing materials

Depth mm	Height mm	ØRosette mm	Cat. No.
40	60	50	842.40.980

Packing: 1 piece



• Finish: Steel, aluminium coloured

Supplied with
1 Set fixing materials

Width mm	Depth mm	Height mm	Cat. No.
62	62	85	842.40.950

Packing: 1 piece

Fixing screws M4

► Page 183

Wardrobe Hooks

Zinc-Alloy



• Finish: Aluminium, polished

W mm	D mm	H mm	Cat. No.
12	22	30	845.00.809*
19	28	38	845.01.806**
21	23	40	845.02.803***

Packing: 10 and 100 pieces

Note:

- * Ø3.0 HOSPA screw and 1 drill hole
- ** Ø3.0 HOSPA screws and 2 drill holes
- *** Ø3.5 HOSPA screws and 2 drill holes



• Finish: Brass/nickel-plated, matt

Supplied with

1 Set fixing materials

D mm	Ø mm	Cat. No.
31	20	842.49.600

Packing: 1 and 100 pieces



• Finish: Brass/chrome-plated, matt

Supplied with

1 Set fixing materials

D mm	Ø mm	Cat. No.
56	17	842.49.410

Packing: 1 and 100 pieces

06

Wardrobe Hooks



• Finish: Zinc-alloy, nickel-plated

W mm	D mm	H mm	Cat. No.
19	29	37	845.01.710*

Packing: 10 and 100 pieces

Note:

- * Ø3.5 HOSPA screws and 2 drill holes



• Finish: Aluminium, polished

W mm	D mm	H mm	Cat. No.
42	22	32	845.10.805*
49	25	40	845.11.802*
60	32	50	845.12.809**

Packing: 10 and 100 pieces

Note:

- * Ø3.0 HOSPA screws needed
- ** Ø3.5 HOSPA screws needed

Decorative Hardware Accessories

Plastic and Metal

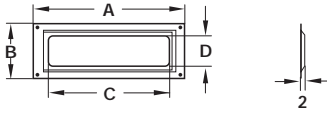

• Finish: Steel, nickel-plated

A mm	B mm	Label mm	C mm	D mm	Cat. No.
59	20	52 x 14	47	10	168.00.713
65	24	55 x 16	50	12	168.00.721
72	24	61 x 16	57	13	168.00.733

Packing: 1 and 100 pieces

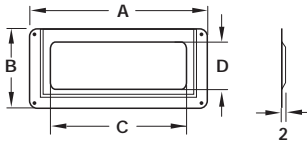
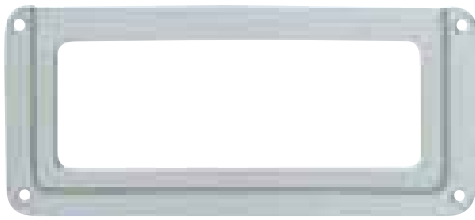

• Finish: Steel, nickel-plated

A mm	B mm	Label mm	C mm	D mm	Cat. No.
65	37	53 x 30	48	20	168.02.762
84	43	73 x 35	65	25	168.02.772
95	55	84 x 45	75	35	168.02.782

Packing: 1 and 100 pieces

Handle Drilling Jig

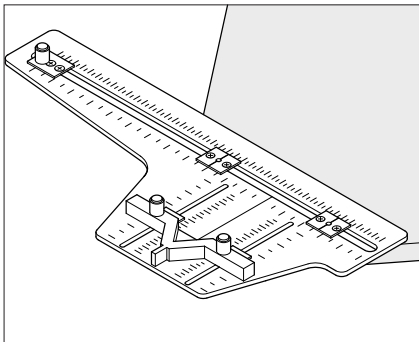

Drilling on flaps at 45° - angle

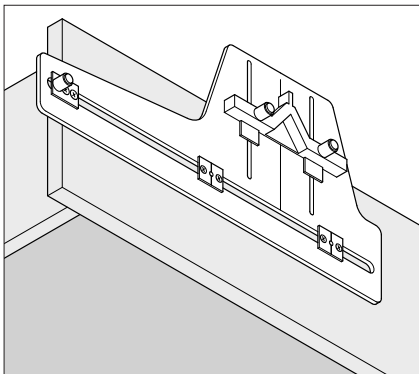

Drilling on drawer fronts

- Area of application: For pre-drilling for handles and knobs. Suitable for cabinet doors, flaps and fronts up to a maximum width of 800 mm.
- Material: High impact resistant polycarbonate
- With adjustable side and depth gauges
- Adjustment: Horizontal up to 420 mm
Vertical up to 125 mm
- Depth gauge with 45°-angle
- Use: Adjustment of the drilling position by moving the locators with a PZ screwdriver

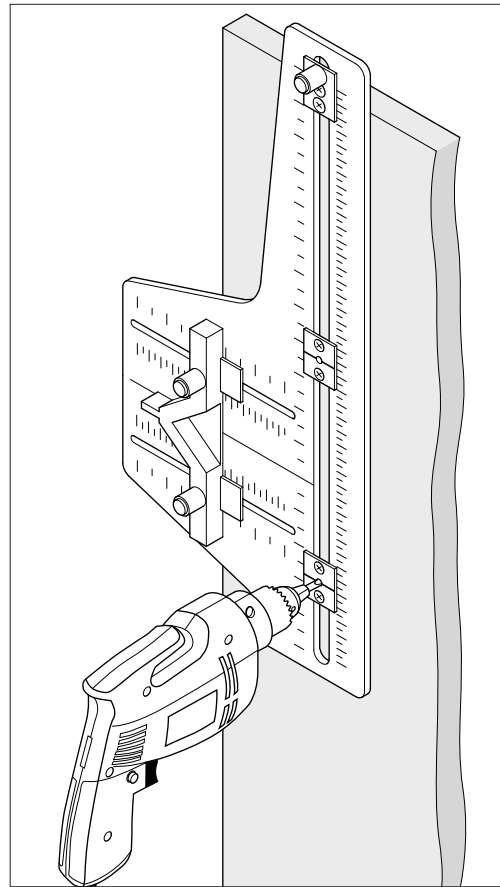

Drilling on doors or drawer fronts

Handle drilling jig: plastic

	Cat. No.
	001.35.001

Packing: 1 piece

07

Decorative Hardware Accessories

Fixing Material

Hospa Countersunk screws

• Material: Steel

With Pozi-drive PZ 2, nickel-plated



Orga-Box

Ø mm	Length mm	Packing pieces	Cat. No.
2.5	16	1000	015.35.253
4.0	15	1000	015.35.824
	17	1000	015.35.833
	20	1000	015.35.842

With Pozi-drive PZ 2, zinc-plated

Orga-Box

Ø mm	Length mm	Packing pieces	Cat. No.
3.5	13	1000	015.31.620
	15	1000	015.31.639
	17	1000	015.31.648
	20	1000	015.31.657
	25	1000	015.31.675
	30	1000	015.31.684
	35	1000	015.31.693
	40	500	015.31.700
4.0	15	1000	015.31.826
	17	1000	015.31.835
	20	1000	015.31.844
	25	1000	015.31.853
	30	1000	015.31.862
	35	500	015.31.871
	40	500	015.31.880

Hospa Pan head screws

• Material: Steel

With Pozi-drive PZ 2, zinc-plated



Orga-Box

Ø mm	Length mm	Packing pieces	Cat. No.
3.0	15	1000	015.71.535
	17	1000	015.71.544
	20	1000	015.71.553
	25	1000	015.71.571
3.5	15	1000	015.71.633
	17	1000	015.71.642
	20	1000	015.71.651
	25	1000	015.71.679
	30	1000	015.71.688
	35	1000	015.71.697
4.0	13	1000	015.71.811
	15	1000	015.71.820
	17	1000	015.71.839
	20	1000	015.71.848
	25	1000	015.71.857
	30	1000	015.71.866
	35	500	015.71.875
	40	500	015.71.884

Hospa Raised head screws

• Material: Steel

With Posi-drive PZ 2, nickel-plated

Orga-Box

Ø mm	Length mm	Packing pieces	Cat. No.
3.0	15	1000	015.55.531
	17	1000	015.55.540
	20	1000	015.55.559
3.5	15	1000	015.55.639
	17	1000	015.55.648
	20	1000	015.55.657
4.0	20	1000	015.55.844
	25	1000	015.55.853

Fixing screws M4

• Material: Steel

Flat Head with combination slot, zinc-plated

Orga-Box

Ø	Length mm	Packing pieces	Cat. No.
M4	8	100	022.35.081
	9	100	022.35.090
	10	100	022.35.109
	12	100	022.35.127
	15	100	022.35.154
	18	100	022.35.181
	20	100	022.35.207
	22	100	022.35.225
	23	100	022.35.234
	24	100	022.35.243
	25	100	022.35.252
	26	100	022.35.261
	27	100	022.35.270
	28	100	022.35.289
	30	100	022.35.305
	32	100	022.35.323
	35	100	022.35.350
	38	100	022.35.387
	40	100	022.35.403
	45	100	022.35.458
50	100	022.35.501	
55	100	022.35.550	
60	100	022.35.609	

Flat Head with combination slot, nickel-plated

Orga-Box

Ø	Length mm	Packing pieces	Cat. No.
M4	15	100	022.34.157
	25	100	022.34.255

Fixing Material

Wood screws countersunk

• Material: Brass

Blank



Ø mm	Length mm	Packing pieces	Cat. No.
2.0	12	200	011.00.116
2.5	12	200	011.00.214
2.5	16	200	011.00.232

Nickel-plated

Ø mm	Length mm	Packing pieces	Cat. No.
2.0	12	200	011.04.114

Wood screw round-head

• Material: Brass

Black



Ø mm	Length mm	Packing pieces	Cat. No.
2.5	12	200	010.52.320

Round-head metal pin

• Material: Steel

Nickel-plated

Pin-Ø mm	Length mm	Packing 0.5 kg bag	Cat. No.
0.9	11	1	076.40.217
1.6	15	1	076.40.299

Brass-plated

Pin-Ø mm	Length mm	Packing 0.5 kg bag	Cat. No.
0.9	11	1	076.40.119
1.6	15	1	076.40.191

Black

Pin-Ø mm	Length mm	Packing 0.5 kg bag	Cat. No.
1.6	15	1	076.40.391

Hospa Wood screw flat head

• Material: Steel

With Pozi-drive PZ 2, zinc-plated

Orga-Box

Ø mm	Length mm	Packing pieces	Cat. No.
3.5	25	1000	016.10.671

Index

001.35.001	182	015.71.875	183	100.45.053	66	100.91.911	15
010.52.320	184	015.71.884	183	100.45.054	66	100.91.912	15
011.00.116	184	016.10.671	184	100.45.056	66	100.91.913	15
011.00.214	184	022.34.157	183	100.45.057	66	100.92.901	17
011.00.232	184	022.34.255	183	100.53.003	62	100.92.902	17
011.04.114	184	022.35.081	183	100.53.004	62	100.92.903	17
015.31.620	183	022.35.090	183	100.53.005	62	100.92.905	17
015.31.639	183	022.35.109	183	100.53.007	62	100.92.907	17
015.31.648	183	022.35.127	183	100.53.009	62	100.93.901	15
015.31.657	183	022.35.154	183	100.53.010	62	100.93.902	15
015.31.675	183	022.35.181	183	100.53.013	62	100.93.903	15
015.31.684	183	022.35.207	183	100.56.001	65	100.93.905	15
015.31.693	183	022.35.225	183	100.56.002	65	100.93.908	15
015.31.700	183	022.35.234	183	100.56.003	65	100.95.902	17
015.31.826	183	022.35.243	183	100.56.004	65	100.95.903	17
015.31.835	183	022.35.252	183	100.56.005	65	100.95.905	17
015.31.844	183	022.35.261	183	100.56.007	65	100.95.907	17
015.31.853	183	022.35.270	183	100.56.009	65	100.95.909	17
015.31.862	183	022.35.289	183	100.56.011	65	100.95.911	17
015.31.871	183	022.35.305	183	100.56.013	65	100.95.912	17
015.31.880	183	022.35.323	183	100.56.031	65	100.95.913	17
015.35.253	183	022.35.350	183	100.56.032		100.96.913	14
015.35.824	183	022.35.387	183	65		100.96.914	14
015.35.833	183	022.35.403	183	100.56.033	65	100.96.915	14
015.35.842	183	022.35.458	183	100.56.034	65	100.96.917	14
015.55.531	183	022.35.501	183	100.56.035	65	100.96.919	14
015.55.540	183	022.35.550	183	100.56.037	65	100.96.920	57
015.55.559	183	022.35.609	183	100.56.039	65	101.03.900	14
015.55.639	183	076.40.119	184	100.56.041	65	101.12.203	99
015.55.648	183	076.40.191	184	100.56.043	65	101.12.403	99
015.55.657	183	076.40.217	184	100.82.001	108	101.12.603	99
015.55.844	183	076.40.299	184	100.82.201	108	101.13.053	95
015.55.853	183	076.40.391	184	100.87.902	18	101.13.401	95
015.71.535	183	100.29.400	84	100.87.903	18	101.13.402	95
015.71.544	183	100.30.400	83	100.87.905	18	101.13.404	95
015.71.553	183	100.31.400	89	100.88.921	46	101.13.906	95
015.71.571	183	100.33.401	84	100.88.922	46	101.13.907	95
015.71.633	183	100.33.404	84	100.88.923	46	101.13.908	95
015.71.642	183	100.44.001	63	100.88.924	46	101.79.604	146
015.71.651	183	100.44.002	63	100.88.925	46	101.79.904	146
015.71.679	183	100.44.003	63	100.88.926	46	101.98.073	38
015.71.688	183	100.44.004	63	100.88.927	46	101.98.075	38
015.71.697	183	100.44.005	63	100.88.928	46	101.98.078	38
015.71.811	183	100.44.006	63	100.88.929	46	101.98.083	38
015.71.820	183	100.44.007	63	100.91.902	15	101.98.085	38
015.71.839	183	100.44.008	63	100.91.903	15	101.98.088	38
015.71.848	183	100.44.009	63	100.91.905	15	101.98.093	39
015.71.857	183	100.45.051	66	100.91.907	15	101.98.095	39
015.71.866	183	100.45.052	66	100.91.909	15	101.98.098	39



Index

101.98.273	38	103.93.403	73	107.25.401	75	108.47.228	34
101.98.275	38	103.93.601	73	107.25.402	75	108.47.229	34
101.98.278	38	103.93.602	73	107.25.403	75	108.47.272	34
101.98.283	38	103.93.603	73	107.25.404	75	108.47.275	34
101.98.285	38	103.93.801	73	107.25.405	75	108.47.276	34
101.98.288	38	103.93.802	73	107.25.406	75	108.47.277	34
101.98.293	39	103.93.803	73	107.25.407	75	108.47.283	46
101.98.295	39	104.26.203	112	107.25.408	75	108.47.284	46
101.98.298	39	104.26.605	112	107.25.409	75	108.47.285	46
101.98.903	14	104.33.600	98	107.25.410	75	108.47.286	46
101.99.902	15	104.96.202	97	107.25.411	75	108.47.287	46
101.99.903	15	105.26.600	112	107.25.601	75	108.47.288	46
101.99.904	15	105.39.930	57	107.25.602	75	108.47.293	46
101.99.905	15	105.43.200	112	107.25.603	75	108.47.294	46
101.99.908	15	105.43.300	112	107.25.604	75	108.47.295	46
102.02.200	107	105.43.400	112	107.25.605	75	108.47.296	46
102.02.201	106	105.49.610	111	107.25.606	75	108.47.297	46
102.02.600	107	105.49.620	111	107.25.607	75	108.47.298	46
102.02.601	106	105.60.403	110	107.25.608	75	108.56.032	97
102.02.900	107	105.60.603	110	107.25.609	75	108.56.432	97
102.02.901	106	105.88.901	14	107.25.610	75	108.66.000	108
102.04.600	96	105.88.902	14	107.25.612	75	108.66.200	108
102.18.600	98	105.88.903	14	107.29.231	48	108.68.430	10
102.19.600	98	105.88.904	14	107.29.233	48	108.68.431	10
102.27.210	101	105.88.905	14	107.29.235	48	108.68.432	10
102.27.220	101	105.88.907	14	107.29.631	48	108.69.617	37
102.27.410	101	105.88.909	14	107.29.633	48	108.70.002	92
102.27.420	101	105.88.913	14	107.29.635	48	108.70.003	92
102.35.305	96	105.88.918	14	107.29.931	48	108.70.032	92
102.64.418	97	106.11.214	105	107.29.933	48	108.70.033	92
102.64.427	97	106.11.230	104	107.29.935	48	108.70.202	92
103.33.052	100	106.76.355	36	107.46.203	93	108.70.203	92
103.33.452	100	106.76.357	36	107.46.204	93	108.70.402	92
103.74.704	156	106.76.635	36	107.46.205	93	108.70.403	92
103.89.901	16	106.76.637	36	107.46.403	93	108.78.002	94
103.89.902	16	107.20.202	101	107.46.404	93	108.78.003	94
103.89.903	16	107.20.203	101	107.46.405	93	108.78.004	94
103.89.904	16	107.20.602	101	107.46.603	93	108.78.005	94
103.89.905	16	107.20.603	101	107.46.604	93	108.78.007	94
103.89.908	16	107.25.201	75	107.46.605	93	108.78.009	94
103.93.201	73	107.25.202	75	107.49.400	110	108.78.202	94
103.93.202	73	107.25.203	75	107.65.001	100	108.78.203	94
103.93.203	73	107.25.204	75	107.65.002	100	108.78.204	94
103.93.302	73	107.25.205	75	107.65.401	100	108.78.205	94
103.93.303	73	107.25.206	75	107.65.402	100	108.78.207	94
103.93.312	73	107.25.207	75	107.96.201	10	108.78.209	94
103.93.313	73	107.25.208	75	107.96.203	10	108.78.402	94
103.93.401	73	107.25.209	75	107.96.204	10	108.78.403	94
103.93.402	73	107.25.210	75	108.47.224	34	108.78.404	94

09

Index

108.78.405	94	109.86.401	87	111.01.061	88	112.50.677	28
108.78.407	94	109.86.402	87	111.01.062	88	112.50.973	28
108.78.409	94	109.86.403	87	111.04.000	80	112.50.975	28
108.79.032	85	109.86.405	87	111.04.002	80	112.50.977	28
108.79.033	85	109.86.407	87	111.06.403	91	112.51.060	52
108.79.233	85	110.20.235	29	111.06.406	91	112.51.071	53
108.79.432	85	110.20.238	29	111.06.603	91	112.51.250	55
108.79.433	85	110.20.635	29	111.06.606	91	112.51.251	55
108.79.632	85	110.20.638	29	111.07.200	82	112.51.252	55
108.79.633	85	110.20.935	29	111.07.204	82	112.51.253	55
108.89.214	37	110.20.938	29	111.07.400	82	112.51.260	52
108.89.217	37	110.28.011	90	111.07.404	82	112.51.271	53
108.89.224	36	110.28.013	90	111.26.240	113	112.51.650	55
108.89.226	36	110.28.018	90	111.37.001	88	112.51.651	55
108.89.234	36	110.28.051	88	111.37.002	88	112.51.652	55
108.89.236	36	110.28.052	88	111.44.200	83	112.51.653	55
108.89.314	37	110.28.055	88	111.44.202	83	112.51.950	55
108.89.317	37	110.28.057	88	111.44.204	83	112.51.951	55
108.89.614	37	110.28.060	88	111.44.400	83	112.51.952	55
108.94.952	17	110.28.061	88	111.44.402	83	112.51.953	55
108.94.953	17	110.28.203	85	111.44.404	83	112.51.960	52
108.94.955	17	110.28.411	90	111.44.700	83	112.51.971	53
108.94.957	17	110.28.413	90	111.44.702	83	112.60.002	4
108.94.959	17	110.28.418	90	111.44.704	83	112.60.005	4
108.94.961	17	110.28.903	85	111.49.600	10	112.60.006	4
108.94.962	17	110.29.201	85	111.49.601	10	112.60.008	4
108.94.963	17	110.29.210	104	111.49.602	10	112.60.011	4
109.06.402	90	110.29.901	85	111.49.603	10	112.60.012	4
109.49.902	16	110.41.051	87	111.49.605	10	112.60.015	4
109.49.903	16	110.41.052	87	111.51.000	114	112.60.016	4
109.49.904	16	110.41.053	87	111.51.200	114	112.60.045	5
109.49.906	16	110.41.054	87	111.72.201	79	112.60.048	5
109.49.907	16	110.41.055	87	111.72.202	79	112.60.202	4
109.49.910	16	110.41.451	87	111.72.901	79	112.60.205	4
109.50.274	103	110.41.452	87	111.72.902	79	112.60.206	4
109.50.904	89	110.41.453	87	111.77.052	76	112.60.208	4
109.55.402	102	110.41.464	87	111.77.053	76	112.60.211	4
109.55.404	102	110.41.466	87	111.77.058	76	112.60.212	4
109.55.602	102	110.71.901	16	111.77.252	76	112.60.215	4
109.58.603	102	110.71.902	16	111.77.253	76	112.60.216	4
109.59.402	89	110.71.903	16	111.77.258	76	112.60.245	5
109.60.602	102	110.71.904	16	111.77.452	76	112.60.248	5
109.62.401	111	110.71.911	16	111.77.453	76	112.60.902	4
109.86.001	87	111.00.030	10	111.77.458	76	112.60.905	4
109.86.002	87	111.01.052	88	112.50.273	28	112.60.906	4
109.86.003	87	111.01.053	88	112.50.275	28	112.60.908	4
109.86.005	87	111.01.055	88	112.50.277	28	112.60.911	4
109.86.007	87	111.01.057	88	112.50.673	28	112.60.912	4
109.86.009	87	111.01.060	88	112.50.675	28	112.60.915	4



Index

112.60.916	4	112.66.233	25	112.72.264	42	112.85.927	47
112.60.945	5	112.66.235	25	112.72.266	42	112.85.928	47
112.60.948	5	112.66.237	25	112.72.267	42	112.85.929	47
112.61.033	31	112.66.244	26	112.72.268	42	112.86.015	29
112.61.043	32	112.66.254	37	112.72.269	42	112.86.018	29
112.61.045	32	112.66.258	37	112.72.600	54	112.86.024	23
112.61.049	32	112.66.354	37	112.72.601	54	112.86.027	23
112.61.055	20	112.66.358	37	112.72.900	54	112.86.044	22
112.61.056	20	112.66.904	24	112.72.901	54	112.86.046	22
112.61.233	31	112.66.907	24	112.72.911	12	112.86.048	22
112.61.243	32	112.66.933	25	112.72.915	12	112.86.049	22
112.61.245	32	112.66.935	25	112.72.922	11	112.86.054	30
112.61.249	32	112.66.937	25	112.72.924	11	112.86.058	30
112.61.255	20	112.66.944	26	112.72.930	56	112.86.064	27
112.61.256	20	112.72.011	12	112.72.931	56	112.86.067	27
112.61.933	31	112.72.015	12	112.72.940	58	112.86.215	29
112.61.943	32	112.72.022	11	112.72.941	58	112.86.218	29
112.61.945	32	112.72.024	11	112.72.954	43	112.86.224	23
112.61.949	32	112.72.030	56	112.72.956	43	112.86.227	23
112.61.955	20	112.72.031	56	112.72.957	43	112.86.244	22
112.61.956	20	112.72.040	58	112.72.958	43	112.86.246	22
112.62.002	13	112.72.041	58	112.72.959	43	112.86.248	22
112.62.005	13	112.72.054	43	112.72.964	42	112.86.249	22
112.62.008	13	112.72.056	43	112.72.966	42	112.86.254	30
112.62.009	13	112.72.057	43	112.72.967	42	112.86.258	30
112.62.202	13	112.72.058	43	112.72.968	42	112.86.264	27
112.62.205	13	112.72.059	43	112.72.969	42	112.86.267	27
112.62.208	13	112.72.064	42	112.81.052	90	112.86.915	29
112.62.209	13	112.72.066	42	112.81.053	90	112.86.918	29
112.62.902	13	112.72.067	42	112.81.054	90	112.86.924	23
112.62.905	13	112.72.068	42	112.82.003	6	112.86.927	23
112.62.908	13	112.72.069	42	112.82.004	6	112.86.944	22
112.62.909	13	112.72.200	54	112.82.007	6	112.86.946	22
112.65.252	34	112.72.201	54	112.82.010	6	112.86.948	22
112.65.253	34	112.72.211	12	112.82.011	6	112.86.949	22
112.65.254	34	112.72.215	12	112.82.903	6	112.86.954	30
112.65.255	34	112.72.222	11	112.82.904	6	112.86.958	30
112.65.256	34	112.72.224	11	112.82.907	6	112.86.964	27
112.65.257	34	112.72.230	56	112.82.910	6	112.86.967	27
112.66.004	24	112.72.231	56	112.82.911	6	112.87.004	21
112.66.007	24	112.72.240	58	112.85.024	47	112.87.006	21
112.66.033	25	112.72.241	58	112.85.027	47	112.87.008	21
112.66.035	25	112.72.245	58	112.85.028	47	112.87.204	21
112.66.037	25	112.72.246	58	112.85.029	47	112.87.206	21
112.66.044	26	112.72.254	43	112.85.224	47	112.87.208	21
112.66.054	37	112.72.256	43	112.85.227	47	112.87.904	21
112.66.058	37	112.72.257	43	112.85.228	47	112.87.906	21
112.66.204	24	112.72.258	43	112.85.229	47	112.87.908	21
112.66.207	24	112.72.259	43	112.85.924	47	112.89.040	40

09

Index

112.89.044	40	112.90.018	50	112.93.282	33	113.82.053	86
112.89.045	40	112.90.019	50	112.93.284	33	113.82.402	99
112.89.053	24	112.90.034	44	112.93.286	33	113.82.403	99
112.89.055	24	112.90.037	44	112.93.288	33	113.82.405	99
112.89.062	45	112.90.038	44	112.93.289	33	113.82.451	86
112.89.064	45	112.90.039	44	112.94.004	3	113.82.452	86
112.89.074	41	112.90.040	35	112.94.007	3	113.82.453	86
112.89.076	41	112.90.041	35	112.94.012	13	113.84.002	86
112.89.078	41	112.90.042	35	112.94.015	13	113.84.002	89
112.89.079	41	112.90.043	35	112.94.018	13	113.84.004	86
112.89.080	49	112.90.045	35	112.94.019	13	113.84.402	86
112.89.081	49	112.90.046	35	112.94.032	19	113.84.404	86
112.89.082	49	112.90.047	35	112.94.034	19	113.96.002	78
112.89.083	49	112.90.048	35	112.94.037	19	113.96.003	78
112.89.084	49	112.90.049	35	112.94.043	51	113.96.012	77
112.89.240	40	112.90.214	50	112.94.045	51	113.96.014	77
112.89.244	40	112.90.216	50	112.94.048	51	113.96.017	77
112.89.245	40	112.90.218	50	112.94.049	51	113.96.023	76
112.89.253	24	112.90.219	50	112.94.204	3	113.96.027	76
112.89.255	24	112.90.234	44	112.94.207	3	113.96.202	78
112.89.262	45	112.90.237	44	112.94.212	13	113.96.203	78
112.89.264	45	112.90.238	44	112.94.215	13	113.96.212	77
112.89.274	41	112.90.239	44	112.94.218	13	113.96.212	77
112.89.276	41	112.90.240	35	112.94.219	13	113.96.214	77
112.89.278	41	112.90.241	35	112.94.232	19	113.96.214	77
112.89.279	41	112.90.242	35	112.94.234	19	113.96.217	77
112.89.280	49	112.90.243	35	112.94.237	19	113.96.223	76
112.89.281	49	112.90.245	35	112.94.243	51	113.96.227	76
112.89.282	49	112.90.246	35	112.94.245	51	113.96.412	77
112.89.283	49	112.90.247	35	112.94.248	51	113.96.414	77
112.89.284	49	112.90.248	35	112.94.249	51	113.96.417	77
112.89.940	40	112.90.249	35	112.94.904	3	113.97.000	81
112.89.944	40	112.90.914	50	112.94.907	3	113.97.002	81
112.89.945	40	112.90.916	50	112.94.912	13	113.97.003	81
112.89.953	24	112.90.918	50	112.94.915	13	113.97.200	81
112.89.955	24	112.90.919	50	112.94.918	13	113.97.202	81
112.89.962	45	112.90.934	44	112.94.919	13	113.97.203	81
112.89.964	45	112.90.937	44	112.94.932	19	113.97.400	81
112.89.974	41	112.90.938	44	112.94.934	19	113.97.402	81
112.89.976	41	112.90.939	44	112.94.937	19	113.97.403	81
112.89.978	41	112.91.220	60	112.94.943	51	115.11.021	63
112.89.979	41	112.91.225	59	112.94.945	51	115.11.022	63
112.89.980	49	112.91.227	59	112.94.948	51	115.11.023	63
112.89.981	49	112.91.230	60	112.94.949	51	115.11.024	63
112.89.982	49	112.93.202	33	113.82.002	99	115.11.025	63
112.89.983	49	112.93.203	33	113.82.003	99	115.11.026	63
112.89.984	49	112.93.205	33	113.82.005	99	115.11.027	63
112.90.014	50	112.93.206	33	113.82.051	86	115.34.003	70
112.90.016	50	112.93.207	33	113.82.052	86	115.34.004	70



Index

115.34.005	70	115.40.023	67	115.89.011	71	116.09.295	74
115.34.007	70	115.40.025	67	115.95.001	62	116.09.615	74
115.35.003	70	115.40.031	67	115.95.002	62	116.09.665	74
115.35.004	70	115.40.032	67	115.95.003	62	116.09.685	74
115.35.005	70	115.40.033	67	115.95.004	62	116.09.695	74
115.35.007	70	115.40.034	67	115.95.005	62	116.11.626	61
115.36.003	68	115.40.035	67	115.95.007	62	116.11.635	61
115.36.004	68	115.40.037	67	115.95.009	62	116.11.644	61
115.36.005	68	115.40.039	67	115.95.011	62	116.11.662	61
115.36.007	68	115.40.041	67	115.95.013	62	116.11.680	61
115.36.009	68	115.40.043	67	115.96.001	62	116.11.715	61
115.36.011	68	115.40.057	67	115.96.002	62	116.35.215	112
115.36.013	68	115.40.058	67	115.96.003	62	116.35.617	112
115.37.003	68	115.40.059	67	115.96.004	62	117.31.225	72
115.37.004	68	115.40.061	67	115.96.005	62	117.31.235	72
115.37.005	68	115.40.062	67	115.96.007	62	117.31.251	72
115.37.007	68	115.42.001	66	115.96.009	62	117.31.255	72
115.37.009	68	115.42.002	66	115.96.011	62	117.31.275	72
115.37.011	68	115.42.003	66	115.96.013	62	117.31.426	72
115.37.013	68	115.42.004	66	115.97.001	69	117.31.435	72
115.39.001	65	115.42.005	66	115.97.003	69	117.31.444	72
115.39.002	65	115.42.007	66	115.97.007	69	117.31.455	72
115.39.003	65	115.42.009	66	115.97.008	69	117.31.475	72
115.39.004	65	115.42.011	66	115.97.009	69	117.31.485	72
115.39.005	65	115.42.013	66	115.98.000	69	117.31.625	72
115.39.007	65	115.42.031	66	115.98.001	69	117.31.635	72
115.39.009	65	115.42.032	66	115.98.004	69	117.31.645	72
115.39.011	65	115.42.033	66	115.98.007	69	117.31.655	72
115.39.013	65	115.42.034	66	115.98.009	69	117.31.675	72
115.39.031	65	115.42.035	66	115.98.010	69	117.31.685	72
115.39.032	65	115.42.037	66	116.04.911	18	117.66.017	64
115.39.033	65	115.42.039	66	116.04.913	18	117.66.026	64
115.39.034	65	115.42.041	66	116.04.917	18	117.66.035	64
115.39.035	65	115.42.043	66	116.05.920	18	117.66.044	64
115.39.037	65	115.48.053	64	116.05.930	18	117.66.045	64
115.39.039	65	115.48.054	64	116.05.950	18	117.66.050	64
115.39.041	65	115.48.055	64	116.05.990	18	117.66.053	64
115.39.043	65	115.48.057	64	116.06.698	74	117.66.055	64
115.40.001	67	115.48.059	64	116.07.225	74	117.66.062	64
115.40.002	67	115.48.061	64	116.07.625	74	117.66.064	64
115.40.003	67	115.48.063	64	116.07.638	74	117.66.065	64
115.40.004	67	115.67.602	64	116.09.015	74	117.66.071	64
115.40.005	67	115.67.603	64	116.09.045	74	117.66.075	64
115.40.007	67	115.67.604	64	116.09.065	74	117.66.080	64
115.40.009	67	115.67.605	64	116.09.075	74	117.66.085	64
115.40.011	67	115.87.001	61	116.09.085	74	117.66.090	64
115.40.013	67	115.87.002	61	116.09.095	74	117.66.095	64
115.40.020	67	115.87.003	61	116.09.214	74	119.23.910	136
115.40.022	67	115.89.001	71	116.09.265	74	119.24.911	137

09

Index

119.24.912	137	125.16.102	132	126.26.923	165	133.21.400	121
119.29.061	138	125.30.801	137	126.26.924	165	134.03.101	132
119.29.062	138	125.30.802	137	126.27.904	167	134.03.900	132
119.29.861	138	125.30.901	137	126.27.914	167	134.03.901	132
119.29.862	138	125.30.902	137	126.35.925	168	134.06.418	122
119.29.972	138	125.31.801	135	126.37.000	169	134.07.219	118
119.29.973	138	125.31.901	135	126.37.000	170	134.07.228	118
119.47.910	135	125.33.801	136	126.37.000	170	134.09.231	118
119.75.312	131	125.33.901	136	126.37.097	169	134.09.633	118
119.75.321	131	125.74.791	140	126.37.098	169	134.09.839	118
120.94.320	131	125.75.792	140	126.37.300	169	134.23.213	119
120.94.390	131	125.76.790	140	126.37.300	170	134.23.222	119
120.95.320	131	126.15.903	166	126.37.300	170	134.23.615	119
120.97.320	131	126.15.904	166	126.37.700	169	134.23.624	119
121.04.102	126	126.15.905	166	126.37.700	170	134.33.111	119
121.04.808	126	126.15.906	166	126.37.700	170	134.33.120	119
121.18.188	126	126.15.907	166	126.37.900	169	134.39.202	118
121.18.884	126	126.15.908	166	126.37.900	170	134.39.604	118
121.19.103	127	126.15.909	166	126.37.900	170	134.39.800	118
121.19.194	127	126.15.911	166	126.37.937	169	134.47.211	123
121.48.122	130	126.15.912	166	126.37.938	169	134.47.411	123
121.50.104	129	126.15.913	166	126.37.977	169	134.56.600	124
121.52.117	129	126.15.914	166	126.37.978	169	134.61.130	133
121.52.911	129	126.15.915	166	126.37.990	170	134.61.930	133
121.61.116	127	126.15.916	166	126.37.997	169	134.61.931	133
121.61.125	127	126.15.917	166	126.37.998	169	134.71.300	122
121.62.104	128	126.15.918	166	126.38.925	168	134.80.610	116
121.62.159	128	126.15.919	166	130.01.901	117	134.80.629	116
121.63.129	128	126.20.905	167	130.01.902	117	134.81.617	116
121.63.138	128	126.21.902	167	131.10.000	119	134.81.626	116
122.93.102	139	126.22.909	167	131.10.030	119	134.92.600	116
122.93.902	139	126.26.013	165	131.10.200	119	134.94.900	112
122.94.101	139	126.26.014	165	131.10.400	119	134.98.400	121
122.94.901	139	126.26.015	165	131.11.000	114	134.99.200	121
124.02.210	57	126.26.016	165	131.11.200	114	135.08.900	117
124.02.220	57	126.26.017	165	131.11.400	114	135.09.900	117
124.02.310	57	126.26.019	165	131.14.271	103	135.12.600	116
124.02.320	57	126.26.021	165	131.19.001	120	135.71.901	117
124.02.910	57	126.26.022	165	131.19.002	120	135.71.902	117
124.02.920	57	126.26.023	165	131.19.003	120	135.71.903	117
124.40.240	115	126.26.024	165	131.20.001	120	135.93.902	117
124.40.440	115	126.26.913	165	131.20.002	120	135.93.903	117
124.41.201	115	126.26.914	165	131.20.901	120	135.93.904	117
124.41.202	115	126.26.915	165	131.20.902	120	136.05.209	118
124.41.401	115	126.26.916	165	131.21.200	113	136.05.509	118
124.41.402	115	126.26.917	165	132.72.200	113	136.05.609	118
124.41.601	115	126.26.919	165	132.72.201	113	136.06.212	122
124.41.602	115	126.26.921	165	132.72.900	113	136.06.410	122
125.16.101	132	126.26.922	165	132.72.901	113	136.06.614	122



Index

136.09.204	122	151.76.904	145	158.23.211	159	842.40.950	179
136.26.205	124	151.77.001	163	158.42.921	159	842.40.980	179
136.76.205	124	151.77.002	163	158.43.928	159	842.44.000	173
136.76.607	124	151.81.200	149	158.44.925	159	842.44.007	173
137.23.807	123	151.81.400	149	161.02.400	84	842.49.230	175
137.38.200	124	151.81.600	149	161.02.600	84	842.49.410	180
137.41.805	123	151.85.911	157	161.08.615	156	842.49.430	175
137.42.201	123	151.85.921	157	161.15.513	160	842.49.600	180
137.55.400	112	151.85.922	157	161.15.613	160	842.49.630	175
137.65.216	123	151.85.923	157	161.16.500	160	842.57.000	173
137.80.200	121	151.85.927	157	161.16.600	160	842.58.000	173
151.00.312	155	151.86.021	157	168.00.713	181	843.91.011	177
151.00.322	155	151.86.022	157	168.00.721	181	843.91.012	177
151.01.711	155	151.86.023	157	168.00.733	181	844.08.200	177
151.01.721	155	151.86.027	157	168.02.762	181	844.08.200	177
151.04.319	158	151.86.030	157	168.02.772	181	844.08.400	177
151.09.600	155	151.86.089	157	168.02.782	181	844.08.400	177
151.11.903	145	151.88.600	146	194.17.304	9	844.41.220	176
151.22.400	145	151.91.000	148	194.17.308	9	844.41.221	176
151.22.600	145	151.91.900	148	194.17.313	9	844.41.620	176
151.33.213	154	151.95.600	143	194.17.353	7	844.41.621	176
151.35.208	153	151.95.601	143	194.17.354	7	845.00.809	180
151.35.261	153	151.95.922	143	194.17.358	7	845.01.710	180
151.35.665	153	151.96.200	151	194.17.904	9	845.01.806	180
151.38.001	142	151.96.201	150	194.17.908	9	845.02.803	180
151.38.002	142	151.96.900	151	194.17.913	9	845.08.200	178
151.41.202	158	151.96.901	150	194.17.953	7	845.08.250	178
151.41.203	158	151.98.200	152	194.17.954	7	845.08.400	178
151.41.502	158	151.98.600	152	194.17.958	7	845.08.450	178
151.41.503	158	152.00.722	156	194.19.300	8	845.08.600	178
151.41.602	158	152.00.732	156	196.17.300	8	845.08.650	178
151.41.603	158	152.02.100	134	196.17.301	8	845.10.805	180
151.47.900	146	152.02.900	134	222.54.212	130	845.11.802	180
151.50.215	154	152.02.901	134	260.22.700	167	845.12.809	180
151.56.211	109	152.13.200	148	260.22.900	167	846.52.808	179
151.56.611	109	152.13.900	148	267.23.093	167		
151.56.911	109	152.50.001	144	267.23.900	167		
151.58.200	147	152.51.001	142	842.01.909	179		
151.58.600	147	152.51.002	142	842.02.906	179		
151.58.900	147	152.52.001	144	842.10.250	174		
151.67.001	151	152.52.002	144	842.20.904	179		
151.67.011	152	152.52.021	144	842.20.959	179		
151.67.012	152	152.52.022	144	842.28.250	174		
151.67.901	151	154.00.700	163	842.33.010	172		
151.74.002	143	154.00.727	162	842.33.060	172		
151.74.402	143	154.00.900	163	842.34.000	172		
151.76.901	145	154.18.701	162	842.34.010	172		
151.76.902	145	154.22.313	162	842.34.020	172		
151.76.903	145	154.22.717	162	842.34.050	172		

09

Häfele Design Centres

Perth Design Centre

The combination of Häfele's national distribution network and well known strengths within the industry provides the Perth Design Centre with the opportunity for a strong start. Staffed with a strong and highly ambitious team of consultants, the Perth Design Centre provides even more opportunity for our business partners and consumers alike to explore the world of Häfele.

The Perth Design Centre demonstrates the possibilities of functional furniture and building design. It is the perfect "display window" for cabinetmakers, joiners, architects, designers, builders and consumers that are searching for customised interiors and innovative hardware solutions.

This Design Centre is open to all that are searching for inspiration and also provides an opportunity for design concepts and ideas to be shown to your clients. Visitors can experience functionality first hand and thereby develop and formulate their own wishes easier.

On display are a range of Glass Sliding and Folding Systems, door hardware including Stainless steel Lever handles, pull handles, mortice locks, DCL door closers and general door accessories.

The latest innovations in kitchen design. As well as the latest in Bathroom, Wardrobe and living room accessories.

Dialock Access control also is featured, presenting solutions for the office, retail stores, hotel and leisure centres.

The Häfele Perth Design Centre is located on the Ground floor at 105 St. Georges Terrace, Perth. Come and see all that Häfele has to offer, and let us inspire you too.



Sydney Design Centre

Over 2 levels, the Häfele Sydney Design Centre demonstrates a myriad of possibilities for functional furniture and building design. It is the perfect "display window" for architects, designers, builders and consumers who are searching for customised design ideas and innovative hardware solutions. It offers an ideal opportunity for design professionals to demonstrate functional design concepts and ideas to their clients.

Highlights of the new Design Centre include an array of Glass Sliding and Folding Systems, including the energy efficient, thermally insulated Solarlux SL60eco Bi-fold as well as Häfele's own "StarTec" brand of door hardware.

European manufacturers such as Grass, Salice Kesseböhmer, Hailo and Huwil are featured in an expansive kitchen display and are complemented by the latest in Bathroom, Wardrobe and Living Room accessories.

The Häfele Sydney Design Centre is located at 115 Flinders Street, Surry Hills. Come and see all that Häfele has to offer, and be inspired.

Häfele has a Design Centre in every state.
For more information log onto www.hafele.com.au



HÄFELE AUSTRALIA PTY. LTD.
State Offices

Victoria (Head Office)

T: (03) 9212 2000
F: (03) 9212 2001
E: info@hafele.com.au

New South Wales

T: (02) 8788 2200
F: (02) 8788 2201
E: nsw@hafele.com.au

A.C.T. & Southern NSW

T: (02) 6202 2800
F: (02) 6228 1418
E: act@hafele.com.au

Northern New South Wales

T: (02) 8788 2200
F: (02) 4921 0901
E: nsw@hafele.com.au

Queensland

T: (07) 3307 8900
F: (07) 3307 8901
E: qld@hafele.com.au

South Australia

T: (08) 8232 9933
F: (08) 8232 9977
E: sa@hafele.com.au

Western Australia / N.T.

T: (08) 9209 8000
F: (08) 9249 3328
E: wa@hafele.com.au

Tasmania

T: (03) 6331 7106
F: (03) 6334 6414
E: tas@hafele.com.au

Design Centres

Melbourne Design Centre

T: (03) 9212 2000
F: (03) 9652 3701
E: info@hafele.com.au

Sydney Design Centre

T: (02) 8788 2200
F: (02) 8302 2101
E: nsw@hafele.com.au

Brisbane Design Centre

T: (07) 3307 8900
F: (07) 3307 8901
E: qld@hafele.com.au

Perth Design Centre

T: (08) 9209 8000
F: (08) 9215 6101
E: wa@hafele.com.au

Hobart Design Centre

T: (03) 6331 7106
F: (03) 6334 6414
E: tas@hafele.com.au

HÄFELE NEW ZEALAND LTD.

Offices and Design Centres

Häfele (NZ) Head Office

Eastern Design Centre

T: (09) 274 2040
F: (09) 274 2041
E: info@hafele.co.nz

Auckland Design Centre

T: (09) 274 2530
F: (09) 274 2531
E: architectural@hafele.co.nz

Wellington Design Centre

T: (04) 472 0294
F: (04) 472 0295
E: wellington@hafele.co.nz

Christchurch Design Centre

T: (03) 343 8200
F: (03) 343 8201
E: christchurch@hafele.co.nz

www.hafele.com